

TECHNICAL MANUAL

**AVIATION UNIT AND INTERMEDIATE MAINTENANCE
REPAIR PARTS AND SPECIAL TOOLS LIST
(INCLUDING DEPOT MAINTENANCE REPAIR PARTS AND SPECIAL TOOLS)**

**GAS TURBINE ENGINE
MODEL T55-L-712
2840-01-030-4890**

* This manual supersedes TM 55-2840-254-23P, dated 14 March 1983, including all changes.

DISTRIBUTION STATEMENT A: Approved for public release; distribution is unlimited.

**HEADQUARTERS, DEPARTMENT OF THE ARMY
15 SEPTEMBER 1995**

CHANGE

NO. 2

HEADQUARTERS
DEPARTMENT OF THE ARMY
WASHINGTON, D.C., 30 November 2002

Aviation Unit and Intermediate Maintenance
Repair Parts and Special Tools List
(Including Depot Maintenance Repair Parts and Special Tools)

**GAS TURBINE ENGINE
MODEL T55-L-712
NSN 2840-01-030-4890**

DISTRIBUTION STATEMENT A: Approved for public release; distribution is unlimited

TM 1-2840-254-23P, dated 15 September 1995, is changed as follows:

1. Remove and insert pages as indicated below. New or changed text material is indicated by a vertical bar in the margin. An illustration change is indicated by a miniature pointing hand.

Remove pages

--
i and ii
iii and iv
2-1 and 2-2
2-3 and blank
5-1 and 5-2
7-1 and blank
10-1 and 10-2
16-1 and Figure 17
19-1 and Figure 20
23-1 and 23-2
35-1 and Figure 36
38-1 and 38-2
42-1 and Figure 43
76-1 and Figure 77
80-1 and blank
81-1 and 81-2
blank and Figure 82
82-1 and Figure 83
83-1 and Figure 84
86-1 and Figure 87
145-1 and Figure 146
--
--
I-1 and I-2
I-7 and I-8
I-11 and I-12
I-21 and I-22
I-23 and I-24

Insert pages

A and B
i and ii
iii and iv
2-1 and 2-2
2-3 and blank
5-1 and 5-2
7-1 and blank
10-1 and 10-2
16-1 and Figure 17
19-1 and Figure 20
23-1 and 23-2
35-1 and Figure 36
38-1 and 38-2
42-1 and Figure 43
76-1 and Figure 77
80-1 and blank
81-1 and 81-2
blank and Figure 82
82-1 and Figure 83
83-1 and Figure 84
86-1 and Figure 87
145-1 and Figure 146
blank and Figure 150
150-1 and blank
I-1 and I-2
I-7 and I-8
I-11 and I-12
I-21 and I-22
I-23 and I-24

Remove pages

I-27 and I-28
I-29 and I-30
I-31 and I-32
I-35 and I-36
I-37 and I-38
I-39 and I-40
I-45 and I-46
I-51 and I-52

Insert pages

I-27 and I-28
I-29 and I-30
I-31 and I-32
I-35 and I-36
I-37 and I-38
I-39 and I-40
I-45 and I-46
I-51 and I-52

2. Retain this sheet in front of manual for reference purposes.

By Order of the Secretary of the Army:

Official:

ERIC K. SHINSEKI
General, United States Army
Chief of Staff

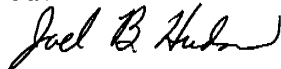

JOEL B. HUDSON
Administrative Assistant to the
Secretary of the Army
0227601

DISTRIBUTION:

To be distributed in accordance with Initial Distribution Number (IDN) 310748, requirements for TM 1-2840-254-23P.

CHANGE
NO. 1

HEADQUARTERS
DEPARTMENT OF THE ARMY
WASHINGTON, D.C., 3 January 1997

Aviation Unit and Intermediate Maintenance
Repair Parts and Special Tools List.
(Including Depot Maintenance Repair Parts and Special Tools)

GAS TURBINE ENGINE
MODEL T55-L-712
2840-01-030-4890

DISTRIBUTION STATEMENT A: Approved for public release; distribution is unlimited

TM 1-2840-254-23P, 15 September 1995, is changed as follows:

1. Remove and insert pages as indicated below. New or changed text material is indicated by a vertical bar in the margin. An illustration change is indicated by a miniature pointing hand.

Remove pages

i and ii
Figure 2 (Sheet 2 of 5) and (Sheet 3 of 5)
2-1 and 2-2
Figure 26 (Sheet 1 of 2) and (Sheet 2 of 2)
26-1 and 26-2
Figure 27
29-1 and Figure 30
36-1 and 36-2
Figure 37
42-1 and Figure 43
82-1 and Figure 83
84-1 through Figure 86
90-1 through Figure 92
I-3 through I-6
I-11 through I-14
I-23 through I-26
I-33 through I-40
I-47 and I-48

Insert pages

i and ii
Figure 2 (Sheet 2 of 5) and (Sheet 3 of 5)
2-1 and 2-2
Figure 26 (Sheet 1 of 2) and (Sheet 2 of 2)
26-1 and 26-2
Figure 27
29-1 and Figure 30
36-1 and 36-2
Figure 37
42-1 and Figure 43
82-1 and Figure 83
84-1 through Figure 86
90-1 through Figure 92
I-3 through I-6
I-11 through I-14
I-23 through I-26
I-33 through I-40
I-47 and I-48

2. Retain this sheet in front of manual for reference purposes.

By Order of the Secretary of the Army:

DENNIS J. REIMER
General, *United States Army*
Chief of Staff

Official:



JOEL B. HUDSON

*Administrative Assistant to the
Secretary of the Army*

03002

DISTRIBUTION:

To be distributed in accordance with DA Form 12-31-E,
block no. 0748, requirements for TM 1-2840-254-23P.

LIST OF EFFECTIVE PAGES

Insert latest changed pages; dispose of superseded pages in accordance with regulations.

NOTE: On a changed page, the portion of the text affected by the latest change is indicated by a vertical line, or other change symbol, in the outer margin of the page. Changes to illustrations are indicated by miniature pointing hands. Changes to wiring diagrams are indicated by shaded areas.

Dates of issue for original and changed pages are:

Original	15 Sep 1995	Change 2	30 Nov 2002
Change 1	3 Jan 1997		
Page	*Change	Page	*Change
No.	No.	No.	No.
Cover	0	Figure 20 thru 22-1	0
A and B	2	Blank	0
i	2	Figure 23	
ii and iii	0	sheets 1 and 2	0
iv	2	23-1	2
1 thru 8	0	23-2	0
Figure 1 sheet 1 of 2 thru		Blank	0
Figure 2 sheet 2 of 5	0	Figure 24 thru 25-1	0
Figure 2		Blank	0
sheet 3 of 5	1	Figure 26 Sheet 1	1
Figure 2 sheet 4 of 5		Figure 26 Sheet 2	0
and sheet 5 of 5	0	26-1	1
2-1	0	26-2	0
2-2 and 2-3	2	Blank	0
Blank	0	Figure 27 thru Figure 29 ..	0
Figure 3 thru 4-1	0	29-1	1
Blank	0	Figure 30 thru Figure 35 ..	0
Figure 5 sheets 1 and 2 ..	0	35-1	2
5-1	2	Figure 36	0
5-2	0	36-1 and 36-2	1
Blank	0	Blank	0
Figure 6 thru Figure 7	0	Figure 37 thru	
7-1	2	Figure 38 sheet 3	0
Blank	0	38-1	2
Figure 8 sheet 1		38-2 thru 39-1	0
thru 9-1	0	Blank	0
Blank	0	Figure 40 sheet 1	
Figure 10 sheet 1		thru Figure 42	0
thru 10-1	0	42-1	2
10-2	2	Figure 43 thru 44-1	0
Blank	0	Blank	0
Figure 11 thru 13-1	0	Figure 45 sheet 1	
Blank	0	thru 45-2	0
Figure 14 thru 14-1	0	Blank	0
Blank	0	Figure 46 thru 73-1	0
Figure 15 thru Figure 16 ..	0	Blank	0
16-1	2	Figure 74 sheet 1	
Figure 17 thru Figure 19 ..	0	thru Figure 76	0
19-1	2	76-1	2

*Zero in this column indicates an original page.

TM 1-2840-254-23P

Page No.	*Change No.	Page No.	*Change No.
Figure 77 thru		I-1	2
Figure 80 sheet 3	0	I-2 and I-3	0
80-1	2	I-4 and I-5	1
Blank	0	I-6	0
Figure 81		I-7	2
sheets 1 thru 6	0	I-8 thru I-10	0
81-1 and 81-2	2	I-11 and I-12	2
Blank	0	I-13	1
Figure 82	2	I-14 thru I-21	0
82-1	2	I-22 and I-23	2
Figure 83	0	I-24 thru I-26	1
83-1	2	I-27	2
Figure 84	0	I-28	0
84-1	1	I-29	2
Figure 85	0	I-31	0
85-1	1	I-32	2
Figure 86	0	I-33	0
86-1	2	I-34 and I-35	1
Figure 87 thru 90-1	0	I-36	2
Figure 91 and 91-1	1	I-37	1
Figure 92 thru 93-1	0	I-38 and I-39	2
Blank	0	I-40 thru I-45	0
Bulk 1	0	I-46	2
Figure 94		I-47	1
thru Figure 145	0	I-48 thru I-50	0
145-1	2	I-51	2
Figure 146 thru 149-1	0	I-52 thru I-57	0
Figure 150 and 150-1	2		

*Zero in this column indicates an original page.

B Change 2

Technical Manual

NO. 1-2840-254-23P

HEADQUARTERS
DEPARTMENT OF THE ARMY
WASHINGTON D.C., 15 September 1995

TECHNICAL MANUAL

AVIATION UNIT AND INTERMEDIATE MAINTENANCE
REPAIR PARTS AND SPECIAL TOOLS LIST
(INCLUDING DEPOT MAINTENANCE REPAIR PARTS AND SPECIAL TOOLS)
GAS TURBINE ENGINE
MODEL T55-L-712
(NSN 2840-01-030-4890)

REPORTING ERRORS AND RECOMMENDING IMPROVEMENTS

You can help improve this manual. If you find any mistakes, or if you know of a way to improve these procedures, please let us know. Mail your letter or DA Form 2028 (Recommended Changes to Publications and Blank Forms), or DA Form 2028-2 located in the back of this manual directly to: Commander, US Army Aviation and Missile Command, ATTN: AMSAM-MMC-MA-NP, Redstone Arsenal, AL 35898-5000. A reply will be furnished to you. You may also provide DA Form 2028 information to AMCOM via e-mail, fax, or the World Wide Web. Our fax number is : DSN 788-6546 or Commercial 256-842-6546. Our e-mail address is: 2028@redstone.army.mil. Instructions for sending an electronic 2028 may be found at the back of this manual immediately preceding the hard copy 2028. For the World Wide Web use: <https://amcom2028.redstone.army.mil>

DISTRIBUTION STATEMENT A: Approved for public release; distribution is unlimited

TABLE OF CONTENTS

	PAGE	ILLUS/ FIGURE
Section I. INTRODUCTION	1	
Section II REPAIR PARTS LIST	1-1	
Group 04 Power Plant	1-1	
Group 0400 Power Plant and Related Systems	1-1	
Power Plant and Related Systems	1-1	1
Group 0402 Compressor Section	2-1	
Compressor Section	2-1	2
Interstage Air-Bleed Actuator Air Lines and Related Parts	3-1	3
Interstage Air-Bleed Actuator Assembly and Related Parts	4-1	4

*This manual supersedes TM 55-2840-254-23P, dated 14 March 1983, including all changes.

TABLE OF CONTENTS-CONTINUED

	Page	Illus Figure
Interstage Air-Bleed Actuator Assembly	5-1	5
Compressor Bleed Band and Related Parts.....	6-1	6
Anti-Icing Air Gallery Cover and Related Parts	7-1	7
Compressor Housing Assembly	8-1	8
Compressor Housing and Insert Assembly	9-1	9
Compressor Rotor Assembly	10-1	10
Impeller Assembly	11-1	11
Air Diffuser Assembly	12-1	12
Output Shaft Seal Housing Assembly	13-1	13
Output Shaft Support Housing Assembly	14-1	14
Inlet Housing Assembly	15-1	15
Inlet Housing Stud and Insert Assembly	16-1	16
Baffle Assembly	17-1	17
0403 Combustion Section	18-1	
Combustion Section	18-1	18
Combustor Assembly	19-1	19
Combustion Chamber Drain Valve Assembly	20-1	20
Combustion Chamber Liner Assembly	21-1	21
Combustor Housing Assembly	22-1	22
0404 Turbine Section	23-1	
Turbine Section.....	23-1	23
Thermocouple Lead Assembly and Related Parts	24-1	24
Right and Left Hand Bus Bar Assemblies and Related Parts	25-1	25
Power Turbine Assembly	26-1	26
Third Turbine Nozzle Assembly	27-1	27
Fourth Turbine Rotor Assembly	28-1	28
Fourth Turbine Nozzle Assembly	29-1	29
Third Turbine Rotor Assembly.....	30-1	30
Second Turbine Rotor Assembly	31-1	31
Second Turbine Nozzle Assembly	32-1	32
First Turbine Rotor Assembly	33-1	33
0405 Accessory Gear Section	34-1	
Accessory Gear Section	34-1	34
Accessory Drive Gearbox Assembly	35-1	35
Accessory Drive Gearbox Cover Assembly	36-1	36
Accessory Drive Gearbox Support Assembly	37-1	37
Accessory Drive Gearbox Case Assembly	38-1	38
Accessory Gearbox Case and Studding Assembly	39-1	39
Accessory Drive Gear Assembly	40-1	40
Starter Drive Assembly and Related Parts	41-1	41
Starter Drive Assembly	42-1	42
Starter Drive Housing	43-1	43
Overspeed Drive and Tank Outlet Cover Assembly	44-1	44

TABLE OF CONTENTS-CONTINUED

	Page Figure	Illus
0406 Fuel System.....	45-1	
Fuel System.....	45-1	45
Fuel Control Assembly and Related Parts	46-1	46
Main Fuel Control (Part 1).....	47-1	47
Main Fuel Control (Part 2).....	48-1	48
Main Fuel Control (Part 3).....	49-1	49
Main Fuel Control (Part 4).....	50-1	50
Main Fuel Control (Part 5).....	51-1	51
Main Fuel Control (Part 6).....	52-1	52
Main Fuel Control (Part 7).....	53-1	53
Main Fuel Control (Part 8).....	54-1	54
Main Fuel Control (Part 9).....	55-1	55
Forward Housing and Governor Group.....	56-1	56
Air-Bleed Housing and Inserts	57-1	57
Linkage Housing Group (Part 1)	58-1	58
Linkage Housing Group (Part 2)	59-1	59
Linkage Housing Group (Part 3)	60-1	60
Speed Trim Lever Assembly	61-1	61
Bellows and Housing Group (Part 1).....	62-1	62
Bellows and Housing Group (Part 2).....	63-1	63
Linkage Group.....	64-1	64
Linkage Position Adjustment Group.....	65-1	65
Speed Servo Assembly	66-1	66
Main Filter Group	67-1	67
Temperature Piston Assembly.....	68-1	68
Ratio Servo Piston Group.....	69-1	69
Linkage Housing and Inserts	70-1	70
Aft Housing and Inserts	71-1	71
Cam Follower and Bracket Group.....	72-1	72
Closure View.....	73-1	73
Power Driven Rotary Pump Assembly.....	74-1	74
Fuel Boost Pump Assembly	75-1	75
Main Fuel Manifold and Related Parts.....	76-1	76
Main Fuel Filter	77-1	77
Fuel Filter Assembly.....	78-1	78
Fuel Filter and Element Assembly	79-1	79
0407 Electrical and Ignition System	80-1	
Electrical and Ignition System	80-1	80
0408 Lubrication System	81-1	
Lubrication System.....	81-1	81
Rotary Pump.....	82-1	82
Oil Cooler Assembly.....	83-1	83
Oil Temperature Bulb.....	84-1	84
Oil Filler Assembly and Oil Filler Strainer.....	85-1	85
Oil Filter Cap and Stem Assembly, Filter Element, Integral Bypass Indicator and Related Parts.....	86-1	86
Starter Gearbox Filter and Related Parts.....	87-1	87

TABLE OF CONTENTS – CONTINUED

	PAGE	ILLUS/ FIGURE
No. 2 Bearing Oil Filter and Related Parts	88-1	88
No. 4 and 5 Bearing Oil Filter and Related Parts	89-1	89
Oil Drain Valve and Related Parts	90-1	90
Self Sealing Chip Detector and Related Parts	91-1	91
Oil level Indicator, Oil Level Float Assembly and Related Parts	92-1	92
0409 Torquemeter System	93-1	
Torquemeter System	93-1	93
Group 60 Bulk Material	BULK-1	BULK
Bulk Material	BULK-1	BULK
Section III SPECIAL TOOLS LIST	94-1	
Group 81 Special Tools	94-1	
Special Tools	94-1	94 thru 150
Section IV CROSS-REFERENCE INDEXES	I-1	
National Stock Number Index	I-1	
Part Number Index	I-28	

SECTION I INTRODUCTION

1. SCOPE.

This RPSTL lists and authorizes spares and repair parts, special tools, special test, measurement, and diagnostic equipment (TMDE), and other special support equipment required for performance of unit maintenance of the Engine, Gas Turbine T55-L-712. It authorizes the requisitioning, issue, and disposition of spares, repair parts and special tools as indicated by the source, maintenance, and recoverability (SMR) codes.

2. GENERAL.

In addition to Table of Contents (TOC) and Section I (Introduction), this repair parts and special tools list is divided into the following sections.

a. Section II, Repair parts List. A list of spares and repair parts authorized by this RPSTL for use in the performance of maintenance. This list also includes parts which must be removed for replacement of the authorized parts. Parts lists are composed of functional groups in ascending numeric sequence, with the parts in each group listed in ascending figure and item number sequence. Items listed are indented when required to indicate the relationship to the next higher assembly. Bulk materials are listed in alphabetical sequence. With the exception, of Bulk Materials, items listed are shown on the preceding associated illustration(s).

b. Section III, Special Tools List. A list of special tools, special TMDE, and special support equipment authorized by this RPSTL (as indicated by Basis of Issue (BOI) information in the DESCRIPTION AND USABLE ON CODE (UOC) column). Items listed are shown on the preceding associated illustration(s).

c. Section IV, Cross-Reference Indexes. There are two Cross-Reference Indexes in this RPSTL: The National Stock Number Index and the Part Number Index. The National Stock Number Index refers you to the figure and item number. The Part Number Index refers you to the figure and item number.

3. EXPLANATION OF COLUMNS (SECTION II AND III).

a. ITEM NO. (Column (1)). Indicates the number used to identify items called out on the illustration.

b. SMR CODE (Column (2)). The Source, Maintenance, and Recoverability (SMR) code contains supply/requisitioning information, maintenance level authorization criteria, and disposition instruction, as shown in the following breakout:

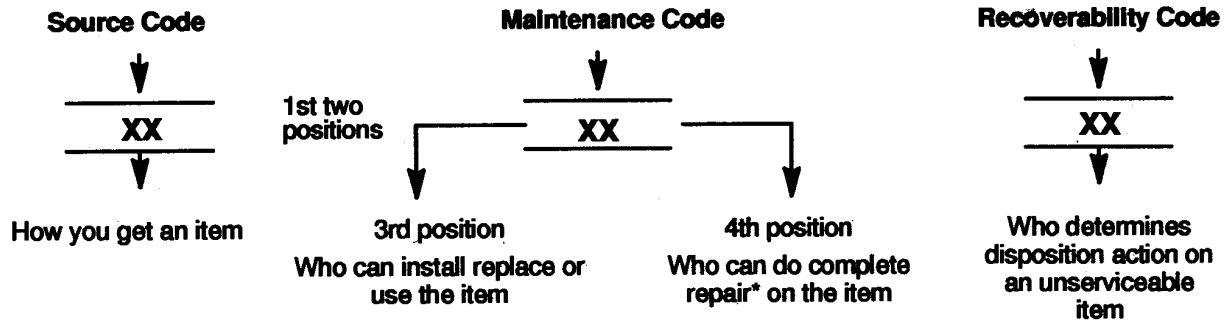

NOTE

Complete repair: Maintenance, capacity, capability, and authority to perform all corrective maintenance tasks of the "Repair" function in a use/user environment in order to restore serviceability to a failed item.

(1) Source Code. The source code tells you how to get an item needed for maintenance, repair, or overhaul of an end item/equipment. Explanations of source codes follows:

Code	Explanation
PA PB PC** PD PE PF PG	<p>Stocked items; use the applicable NSN to request/requisition items with these source codes. They are authorized to the category indicated by the code entered in the 3rd position of the SMR code.</p> <p style="text-align: center;">NOTE Items coded PC are subject to deterioration</p>
KD KF KB	

MO (Made at unit/ AVUM level)
 MF (Made at DS/AVUM level)
 MH (Made at GS level)
 ML (Made at (SRA))
 MD (Made at Depot)



Items with these codes are not to be requested/requisitioned individually. They must be made from bulk material which is identified by the part number in the DESCRIPTION and USABLE ON CODE (UOC) column and listed in the Bulk Material group of the repair parts list in the RPSTL. If the item is authorized to you by the 3rd position code of the SMR code, but the source code indicates it is made at a higher level, order the item from the higher level of maintenance.

AO (Assembled by unit AVUM Level)
 AF (Assembled by DS/AVUM Level)
 AH (Assembled by GS Category)
 AL (Assembled by SRA)
 AD (Assembled by Depot)



Items with these codes are not to be requested/requisitioned individually. The parts that make up the assembled item must be requisitioned or fabricated and assembled at the level of maintenance indicated by the source code. If the 3rd position code of the SMR code, authorizes you to replace the item, but the source code indicates the items are assembled at a higher level, order the item from the higher level of maintenance.

- XA - - Do not requisition an "XA"-coded item. Order its next higher assembly. (Also, refer to the NOTE below.)
- XB - - If an item is not available from salvage, order it using the CAGE Code and part number given.
- XC - - Installation drawing, diagram, instruction sheet, field service drawing, that is identified by manufacturer's part number.

NOTE

Cannibalization or controlled exchange, when authorized, may be used as a source of supply for items with the above source codes, except for those source coded "XA" or those aircraft support items restricted by requirements of AR 750-1

- XD - - Item are not stocked. Order an "XD"-coded item through normal supply channels using the CAGE Code and part number given, if no NSN is available.

(2) Maintenance Code. Maintenance codes tell you the level(s) of maintenance authorized to USE and REPAIR support items. The maintenance codes are entered in the third and fourth positions of the SMR code as follows:

(a) The maintenance code entered in the third position tells you the lowest maintenance level authorized to remove, replace, and use an item. The maintenance code entered in the third position will indicate authorization to the following levels of maintenance.

Maintenance Code	Application/Explanation
C -	Crew or operator maintenance done within unit/AVUM maintenance.
O -	Unit level/AVUM maintenance can remove, replace, and use the item.
F -	Direct support/AVIM maintenance can remove, replace, and use the item.
H -	General support maintenance can remove, replace, and use the item.
L -	Specialized repair activity can remove, replace, and use the item.
D -	Depot can remove, replace, and use the item.

(b) The maintenance code entered in the fourth position tells whether or not the item is to be repaired and identifies the lowest maintenance level with the capability to do complete repair (i.e., perform all authorized repair functions). This position will contain one of the following maintenance codes.

NOTE

Some limited repair may be done on an item at a lower level of maintenance, if authorized by the Maintenance Allocation Chart (MAC) and SMR codes.

Maintenance Code	Application/Explanation
O -	Unit/AVUM is the lowest level that can do complete repair of the item.
F -	Direct support/AVIM is the lowest level that can do complete repair of the item.
H -	General Support is the lowest level that can do complete repair of the item.

L - Specialized repair activity is the lowest level that can do complete repair of the item.

D - Depot is the lowest level that can do complete repair of the item.

Z - Nonreparable. No repair is authorized.

B - No repair is authorized. No parts or special tools are authorized for the maintenance of a "B" coded item. However, the item may be reconditioned by adjusting, lubricating, etc., at the user level.

(3) Recoverability Code. Recoverability codes are assigned to items to indicate the disposition action on unserviceable items. The recoverability code is shown in the fifth position of the SMR Code as follows:

**Recoverability
Codes**

Application/Explanation

Z - Nonreparable item. When unserviceable, condemn and dispose of the item at the level of maintenance shown in 3rd position of SMR Code.

O - Repairable item. When uneconomically repairable, condemn and dispose of the item at unit level.

F - Repairable item. When uneconomically repairable, condemn and dispose of the item at the direct support level.

H - Repairable item. When uneconomically repairable, condemn and dispose of the item at the general support level.

D - Repairable item. When beyond lower level repair capability, return to depot. Condemnation and disposal of item not authorized below depot level.

L - Repairable item. Condemnation and disposal not authorized below specialized repair activity (SRA).

A - Item requires special handling or condemnation procedures because of specific reasons (e.g., precious metal content, high dollar value, critical material, or hazardous material). Refer to appropriate manuals/directives for specific instructions.

c. NSN (Column (3)). The national stock number for the item is listed in this column.

d. CAGEC (Column (4)). The commercial and government entity code is a 5-digit code which is used to identify the manufacturer, distributor, or government agency/activity that supplies the item.

e. PART NUMBER (Column (5)). Indicates the primary number used by the manufacturer (individual, company, firm, corporation, or Government activity), which controls the design and characteristics of the item by means of its engineering drawings, specifications, standards, and inspection requirements to identify an item or range of items.

NOTE

When you use a NSN to requisition an item, the item you receive may have a different part number from the number listed.

f. DESCRIPTION AND USABLE ON CODE (UOC) (Column (6)). This column includes the following information:

(1) The Federal item name, and when required, a minimum description to identify the item.

(2) Part numbers of bulk materials are referenced in this column in the line item entry for the item to be manufactured/ fabricated.

(3) Spare/repair parts that make up an assembled item may be referenced to an applicable figure within that line item (HOUSING ASSY SEE FIG. 14 FOR BREAKDOWN), or indented and listed immediately following the assembled item as the next line entry.

(4) The statement "END OF FIGURE" appears just below the last item description in column (6) for a given figure in both Sections II and III.

g. QTY (Column (7)). The QTY (quantity per figure) column indicates the quantity of the item used in the breakout shown on the illustration/figure, which is prepared for a functional group, subfunctional group, or an assembly. A "V" appearing in this column instead of a quantity indicates that the quantity is variable and the quantity may vary from application to application.

4. EXPLANATION OF INDEX FORMAT AND COLUMNS (SECTION IV).

a. National Stock Number (NSN) Index.

(1) STOCK NUMBER Column. This column lists the NSN in national item identification number (NIIN) sequence. The NIIN consists of the last nine digits of the NSN.

(e.g., $\frac{\text{NSN}}{5385-01-574-1476}$).
NIIN

When using this column to locate an item, ignore the first four digits of the NSN. Use the complete NSN (13 digits) when requisitioning items by stock number.

(2) FIG. Column. This column lists the number of the figure where the item is identified/located. The figures are in numerical order in Sections II and III.

(3) ITEM Column. The item number identifies the item associated with the figure listed in the adjacent FIG. column. This item is also identified by the NSN listed on the same line.

b. Part Number Index. Part numbers in this index are listed by part number in ascending alphanumeric sequence (vertical arrangement of letters and number combination which places the first letter or digit of each group in order A through Z, followed by the numbers 0 through 9 and each following letter or digit in like order).

(1) PART NUMBER Column. Indicates the part number assigned to the item.

(2) FIG. Column. This column lists the number of the figure where the item is identified/located in Section II or III.

(3) ITEM Column. The item number is the number assigned to the item as it appears in the figure referenced in the adjacent figure number column.

5. REFERENCE DESIGNATOR INDEX (Not applicable.)

6. SPECIAL INFORMATION

a. Usable on Code. (Not applicable.)

b. Fabrication Instructions. Bulk materials required to manufacture items are listed in the bulk material functional group of this RPSTL. Part numbers for bulk materials are also referenced in the Description Column of the line item entry for the item to be manufactured/fabricated. Detailed fabrication instructions for items source coded to be manufactured or fabricated are found in TM55-2840-254-23.

c. Index Numbers. Items which have the word BULK in the figure column will have an index number shown in the item number column. This index number is a cross-reference between the national stock number/part number Index and the bulk material list in section II.

d. Associated Publication. The publication(s) listed below pertain to Engine Model T55-L-712 and its components:

TM55-2840-254-23	Aviation Unit and Aviation Intermediate Maintenance Manual
------------------	---

e. Illustrations-Listing. (Not applicable.)

f. Oversize and Undersize Parts. When studs, bushings, etc., are listed, the degree of oversize or undersize is stated in the description. These parts will have a required quantity shown.

g. Directional References. Left and right directions are determined by standing at the rear of the aircraft or engine and looking forward.

h. Shipping and Storage Containers. This manual does not list spare and repair parts required for maintaining shipping and storage containers for T55-L-712 engines and modules. Refer to TB 55-8100-200-24, Maintenance of Specialized Reusable Containers for Aircraft Equipment, for requisitioning spare and repair parts.

7. HOW TO LOCATE REPAIR PARTS

a. When National Stock Numbers or Part Numbers are Not Known.

(1) First. Using the table of contents, determine the assembly group or subassembly group to which the item belongs. This is necessary since figures are prepared for assembly groups and subassembly groups, and listings are divided into the same groups.

(2) Second. Find the figure covering the functional group or the subfunctional group to which the item belongs.

(3) Third. Identify the item on the Illustration and note the item number.

(4) Fourth. Look in the repair parts List for the figure and item numbers. The NSNs and part numbers are on the same line as the associated item numbers.

b. When National Stock Number or Part Number is Known.

(1) First. If you have the national stock number, look in the STOCK NUMBER column of the National Stock Number Index. The NSN is arranged in national item identification number (NIIN) sequence (see paragraph 4. a. (1)). Note the figure and item number next to the NSN.

(2) Second. Turn to the figure and locate the item number. Verify that the item is the one you are looking for.

NOTE

If you have the part number, look in the PART NUMBER column of the part number index. Identify the figure and item number, look up the item on the figure in section II.

7. ABBREVIATIONS. (Not applicable.)

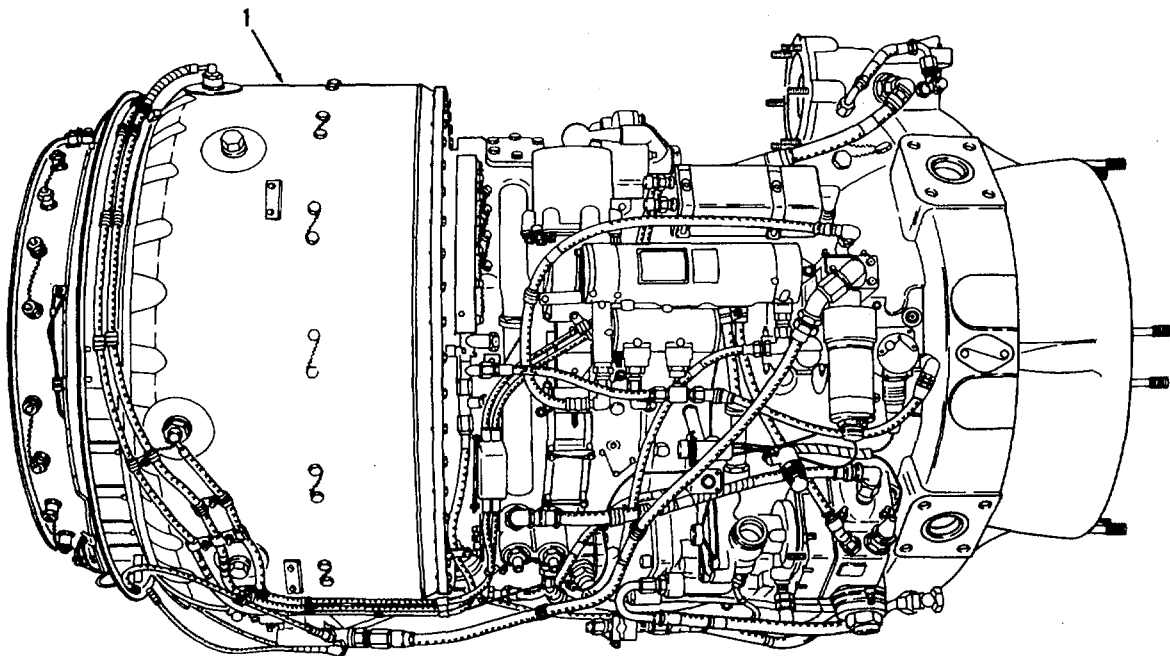
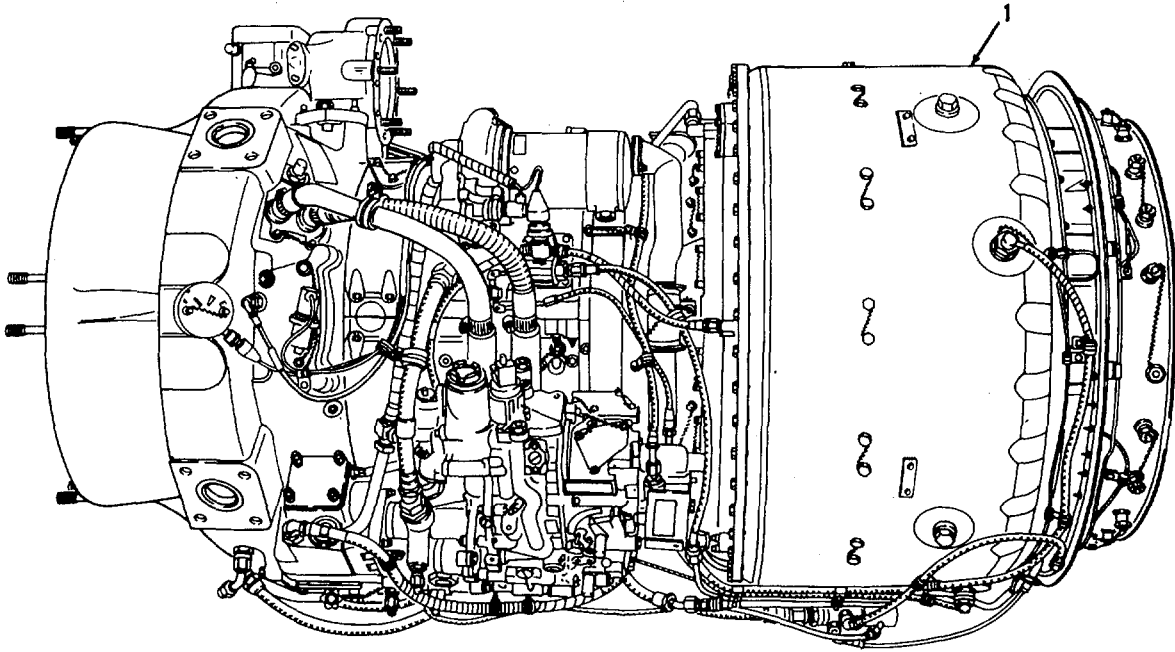
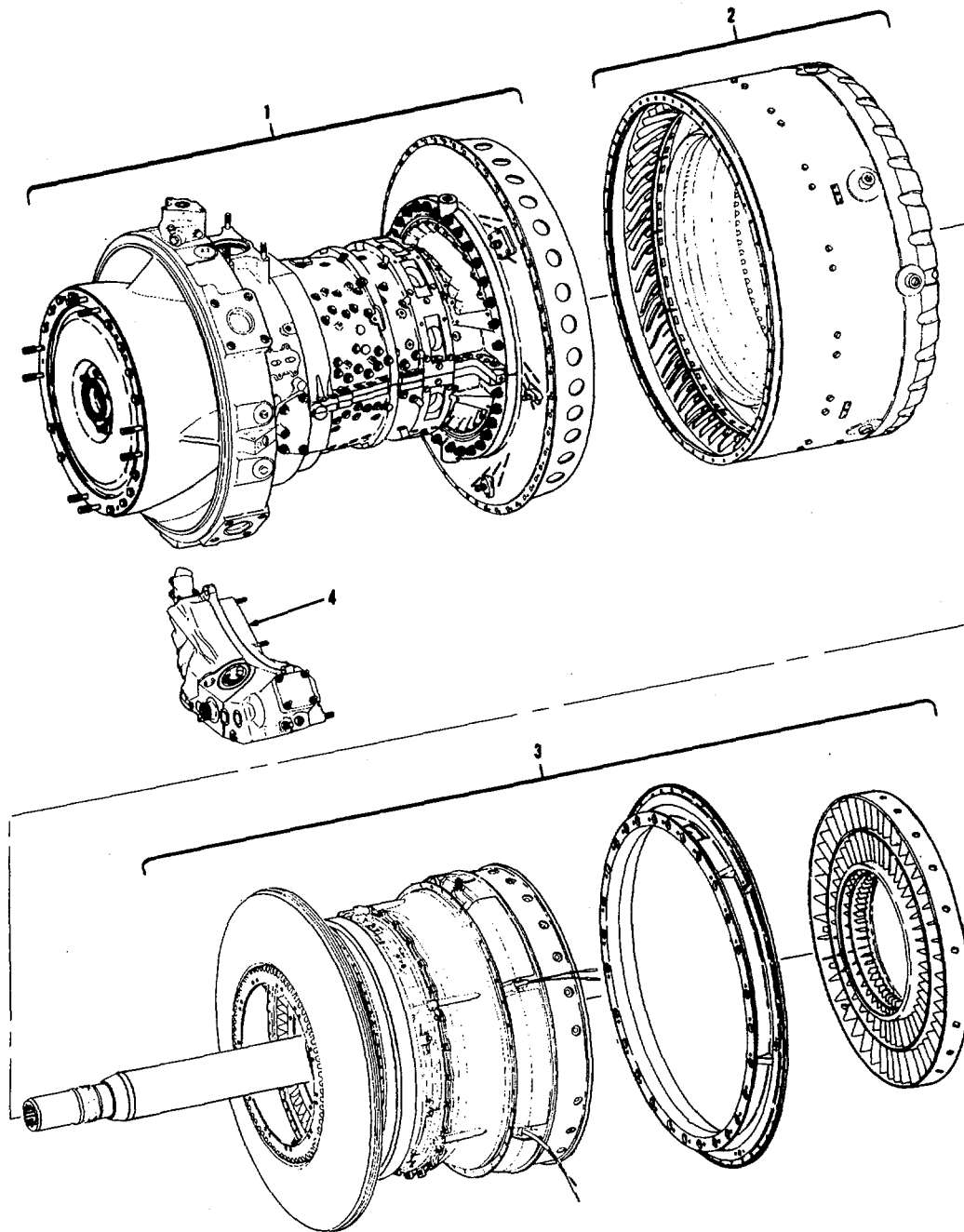

FIGURE 1. POWER PLANT AND RELATED SYSTEMS
(SHEET 1 OF 2)



ITEM	NOMENCLATURE	FIGURE
1	COMPRESSOR SECTION	2 THRU 17
2	COMBUSTION SECTION	18 THRU 22
3	TURBINE SECTION	23 THRU 33
4	ACCESSORY GEAR SECTION	34 THRU 44

FIGURE 1. POWER PLANT AND RELATED SYSTEMS
(SHEET 2 OF 2)

SECTION II

TM 1-2840-254-23P

(1) ITEM NO	(2) SMR CODE	(3) NSN	(4) CAGEC	(5) PART NUMBER	(6) DESCRIPTION AND USABLE ON CODES(UOC)	(7) QTY
					GROUP 04 POWER PLANT	
					GROUP 0400 POWER PLANT AND RELATED SYSTEMS	
					FIG. 1 POWER PLANT AND RELATED SYSTEMS	
1	PAODD XCOZZ	2840-01-030-4890	91547 91547	2-001-020-23 2-161-200-10	ENGINE,AIRCRAFT,TURPIPING AND ACCESS.....	1 REF

END OF FIGURE

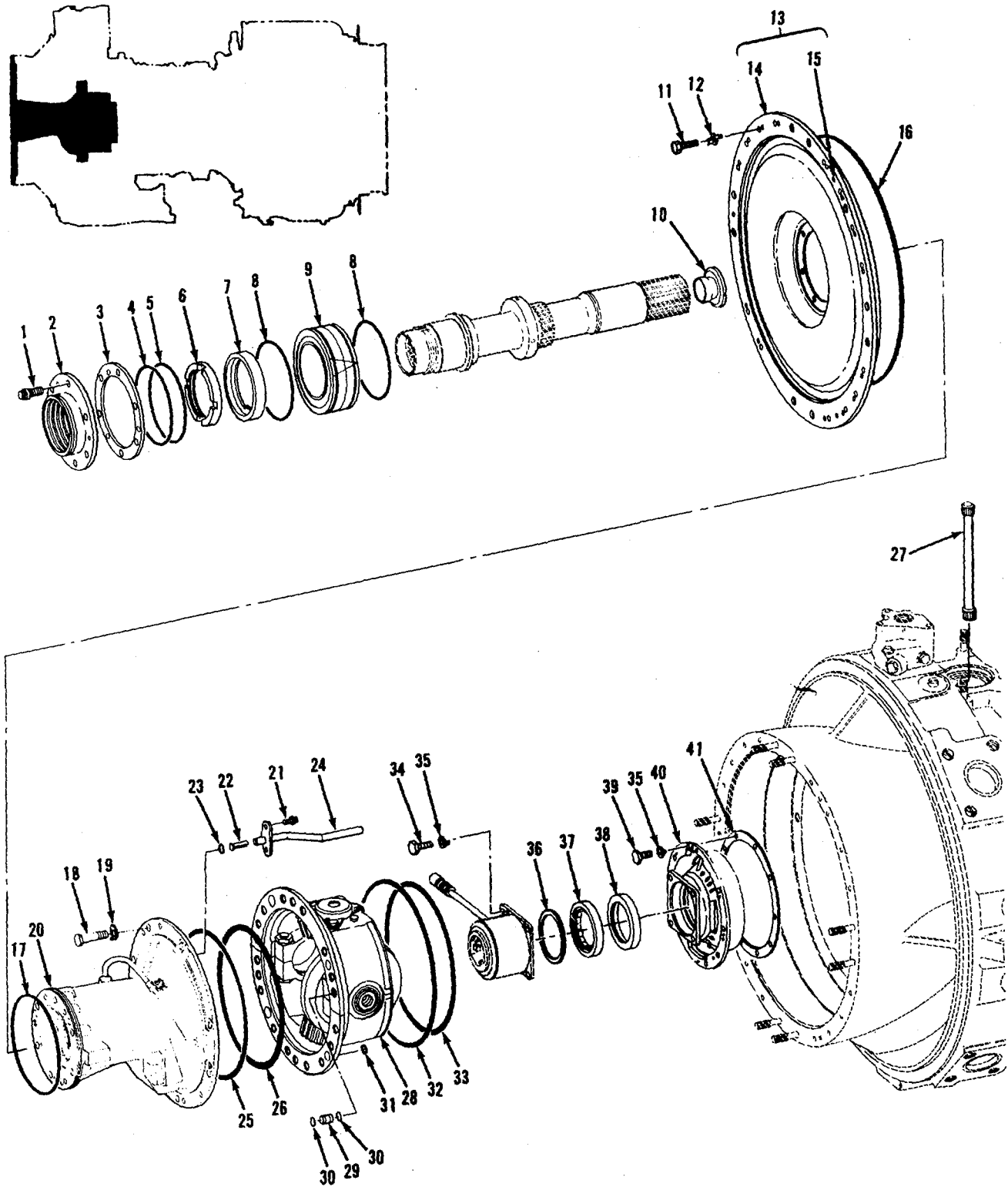

FIGURE 2. COMPRESSOR SECTION
(SHEET 1 OF 5)

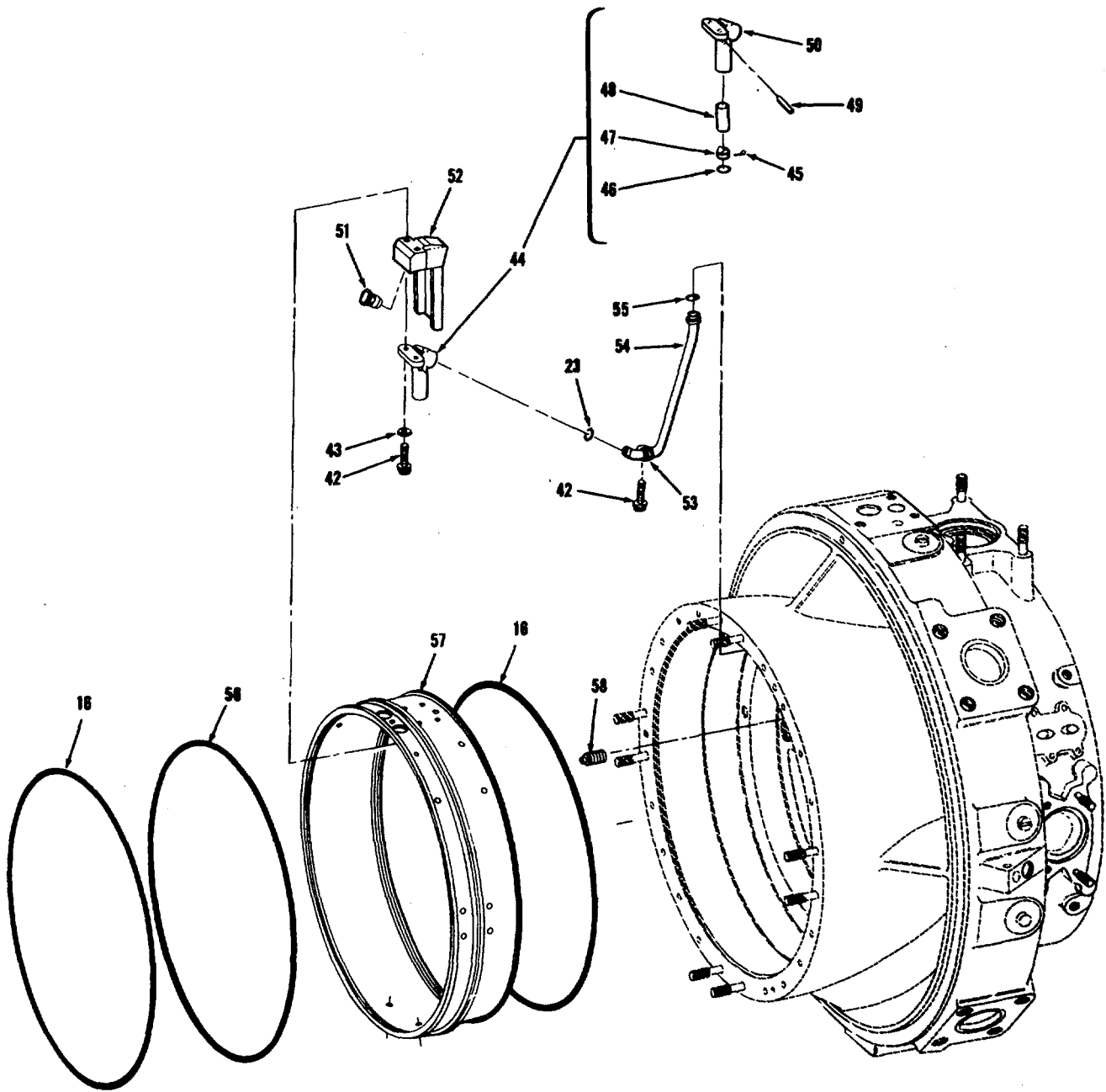

FIGURE 2. COMPRESSOR SECTION
(SHEET 2 OF 5)

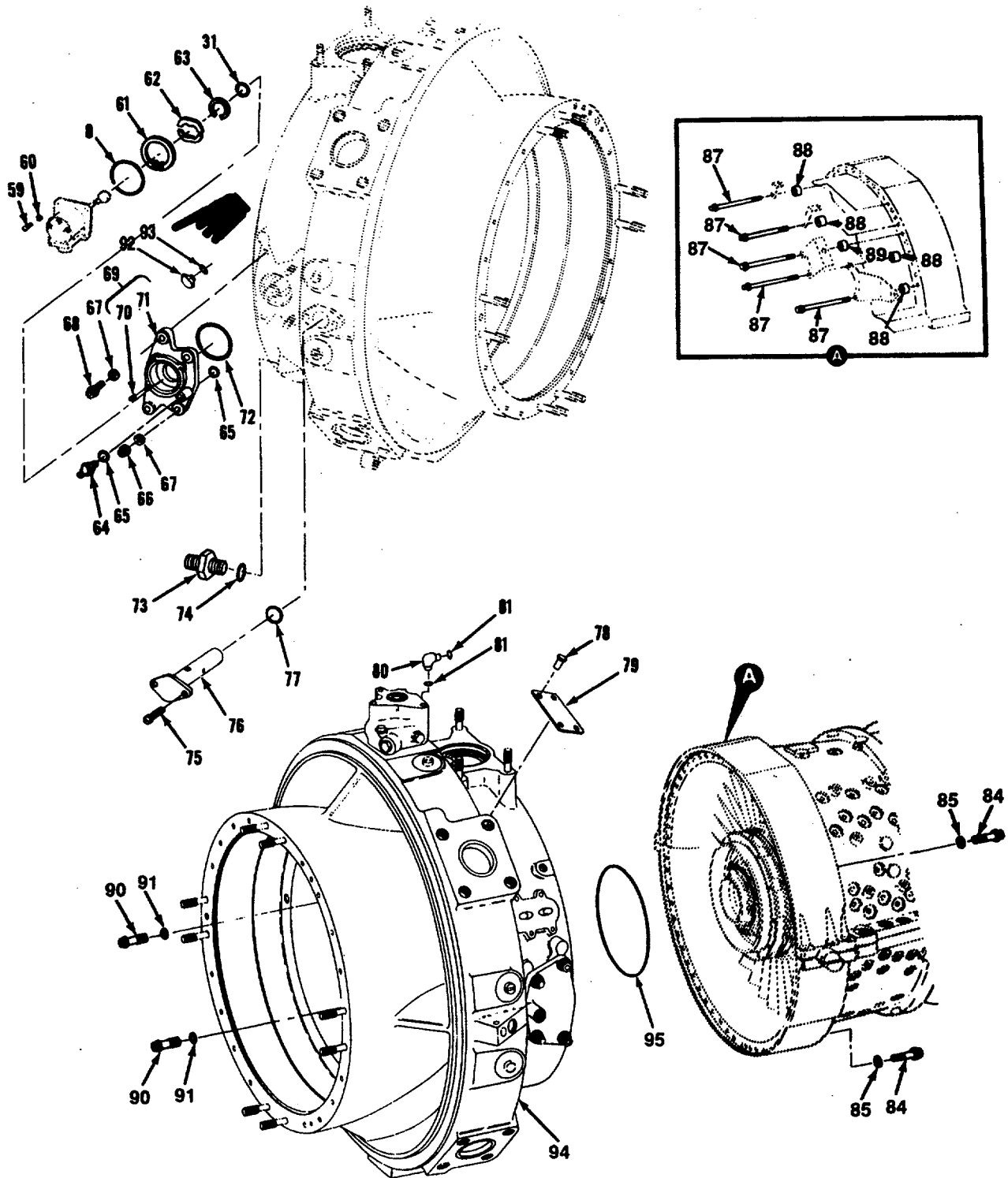

FIGURE 2. COMPRESSOR SECTION
(SHEET 3 OF 5)

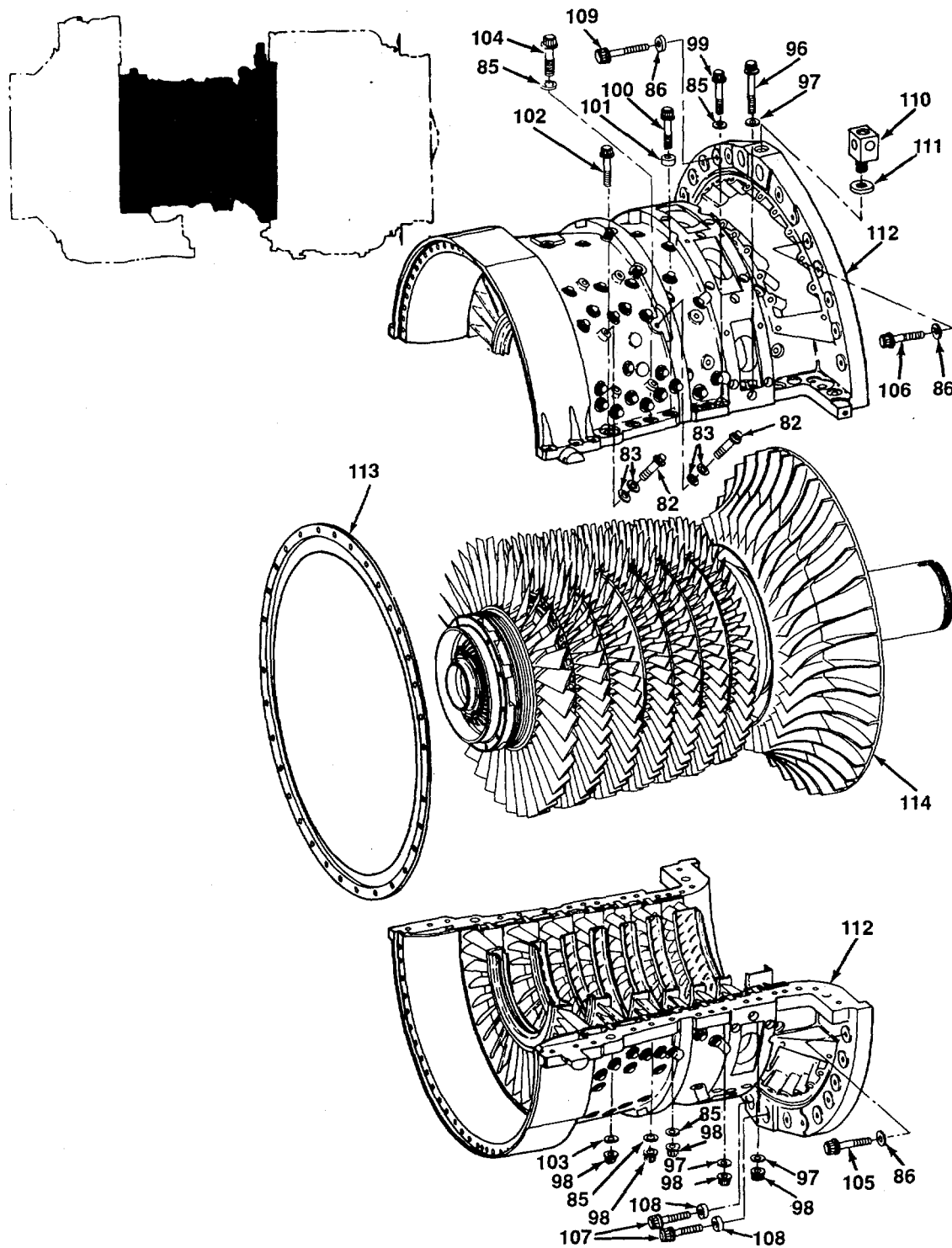

FIGURE 2. COMPRESSOR SECTION
(SHEET 4 OF 5)

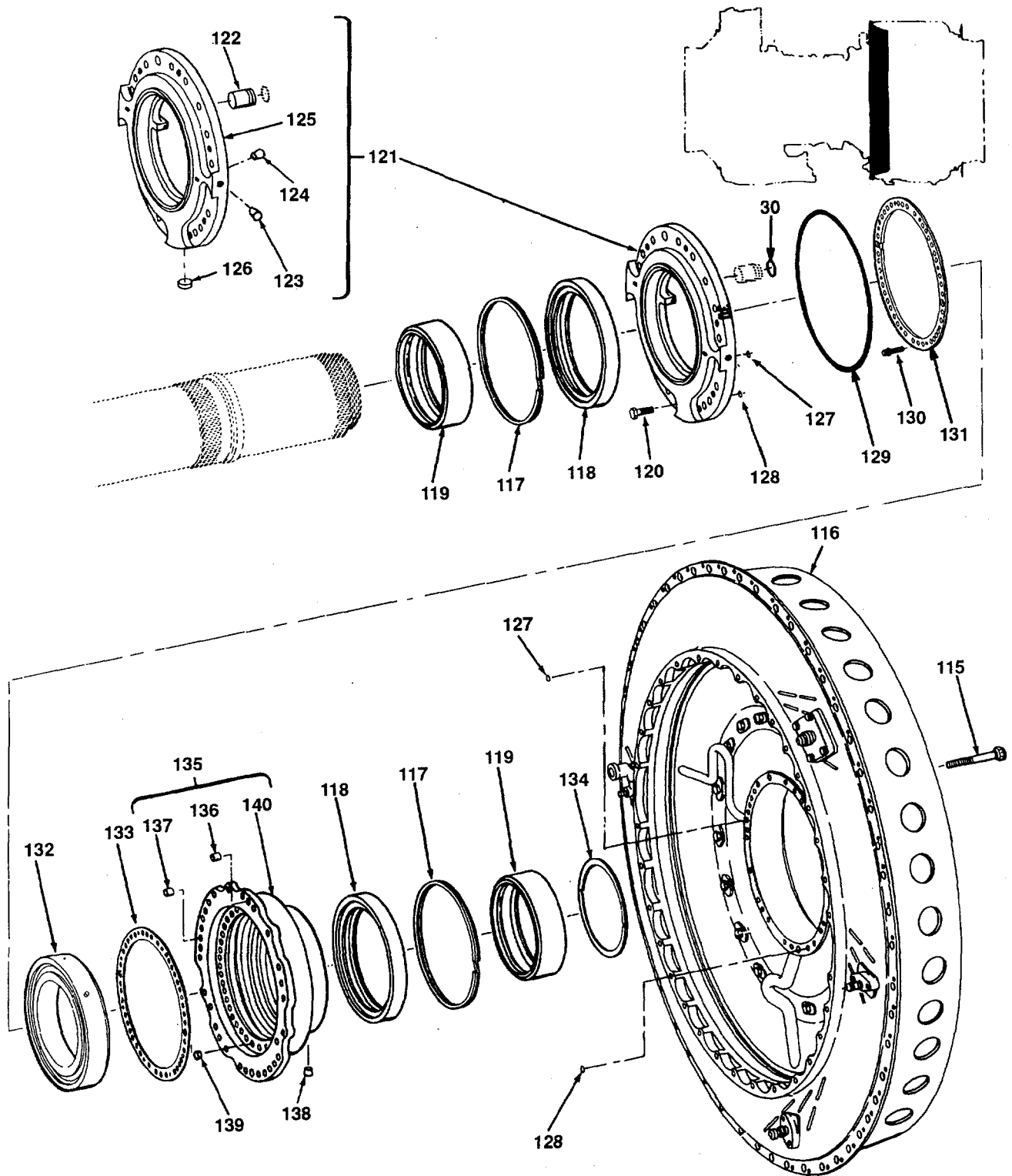

FIGURE 2. COMPRESSOR SECTION
(SHEET 5 OF 5)

(1) ITEM NO	(2) SMR CODE	(3) NSN	(4) CAGEC	(5) PART NUMBER	(6) DESCRIPTION AND USABLE ON CODES(UOC)	(7) QTY
GROUP 0402 COMPRESSOR SECTION						
FIG. 2 COMPRESSOR SECTION						
1	PAOZZ	5306-00-357-2069	96906	MS21289-12	BOLT,MACHINE	6
2	PAOFF	5330-00-779-3493	91547	2-060-270-07	HOUSING SEAL,ACCESS SEE FIGURE 13	1
3	PAFZZ	5365-00-987-3383	91547	2-060-118-02	FOR BREAKDOWN..... SHIM 0.040 IN. 0.002 IN. V	
4	PAFZZ	5330-00-165-1954	81349	M83248/1-236	LAMINATIONS	
5	PAFZZ	5330-01-133-1116	91547	STD3019E53	PACKING,PREFORMED	1
6	PAFZZ	5310-00-988-7648	91547	2-140-103-02	PACKING,PREFORMED	1
7	PAFZZ	5310-00-980-0348	91547	2-140-104-02	NUT,PLAIN,ROUND	1
8	PAFZZ	5330-00-017-6100	91547	STD3019E35	WASHER,RECESSED.....	1
9	PAFDD	3110-01-111-5584	91547	2-300-059-01	PACKING,PREFORME.....	3
10	PAFZZ	5330-01-055-6773	91547	2-141-341-03	BEARING,BALL,DUPLEX	1
10	PAFZZ	5330-01-055-6772	91547	2-141-341-04	SPACER 0.0110 IN THK..... V	
10	PAFZZ	5330-01-055-6772	91547	2-141-341-04	SPACER 0.130 IN THK..... V	
10	PAFZZ	5365-01-055-6771	91547	2-141-341-05	SPACER 0.150 IN THK..... V	
10	PAFZZ	5365-01-055-6770	91547	2-141-341-06	SPACER 0.170 IN THK..... V	
10	PAFZZ	5330-01-055-6769	91547	2-141-341-07	SPACER 0.190 IN THK..... V	
10	PAFZZ	2840-01-067-7140	91547	2-141-341-08	SPACER,OUTPUT SHAFT 0.210 IN THK	V
10	PAFZZ	2840-01-064-4920	91547	2-141-341-09	SPACER,OUTPUT SHAFT 0.230 IN THK	V
10	PAFZZ	2840-01-064-4921	91547	2-141-341-10	SPACER,OUTPUT SHAFT 0.250 IN THK	V
10	PAFZZ	2840-01-064-4922	91547	2-141-341-11	SPACER,OUTPUT SHAFT 0.270 IN THK	V
11	PAFZZ		96906	MS9530-10	BOLT,MACHINE	16
12	PAFZZ	5310-00-083-8364	91547	STD3018KII	WASHER,KEY.....	16
13	PAFFF	2840-01-172-1187	91547	2-060-200-04	COVER ASSEMBLY,INLE	1
14	XAFZZ		91547	2-060-103-06	.COVER	1
15	PAFZZ	5340-00-986-2929	96906	MS124655	.INSERT,SCREW THREAD	3
16	PAFZZ	5330-00-984-0262	91547	2-020-047-02	.PACKING,PREFORMED	3
17	PAFZZ	5330-00-983-7395	91547	STD3019E67	PACKING,PREFORMED	1
18	PAFZZ	5306-00-121-2484	96906	MS9491-13	PACKING,PREFORMED	1
19	PAFZZ	5310-00-083-0476	91547	STD3018K12	BOLT.....	12
20	PAFDD	2840-01-156-8136	91547	2-060-250-15	WASHER,KEY.....	12
21	PAFZZ	5306-00-775-6243	96906	MS9565-06	HOUSING ASSY SEE FIGURE 14 FOR.....	1
22	PAFZZ	2840-00-980-3361	91547	2-020-077-01	BREAKDOWN.....	
23	PAFZZ	5330-00-166-0975	81349	M83248-1-011	BOLT,MACHINE	2
24	PAFZZ	4710-00-779-4169	91547	2-030-080-07	FILTER ELEMENT,OIL	1
25	PAFZZ	5330-00-167-5147	81349	M83248/1-265	PACKING,PREFORMED	2
26	PAFZZ	5330-00-167-5145	81349	M83248/1-262	SLEEVE,BEARING LUBR.....	1
27	PAFZZ	3040-00-986-0439	91547	2-080-089-01	PACKING,PREFORMED	1
28	PAFDD	2840-00-617-6057	91547	2-070-000-10	PACKING,PREFORMED	1
29	PAFZZ	4710-00-592-5772	91547	2-060-329-01	GEARSHAFT,SPUR	1
30	PAFZZ	5330-00-166-0968	81349	M83248/1-009	GEAR ASSEMBLY,ACCES SEE FIGURE 40	1
31	PAFZZ	5330-00-166-0988	81349	M83248/1-013	FOR BREAKDOWN.....	
32	PAFZZ	5330-00-167-5148	81349	M83248/1-266	TUBE,TRANSFER,OUTPU	1
33	PAFZZ	5330-00-167-5146	81349	M83248/1-264	PACKING,PREFORMED	4
34	PAFZZ	5306-00-054-1435	96906	MS9501-08	PACKING,PREFORMED	2
35	PAFZZ	5310-00-658-5299	91547	STD3023K2	PACKING,PREFORMED	1
36	PAFZZ	5365-01-114-1504	91547	2-140-096-01	PACKING,PREFORMED	1
36	PAFZZ	5365-01-114-1503	91547	2-140-096-02	BOLT,MACHINE	4
36	PAFZZ	5365-00-951-5459	91547	2-140-096-03	WASHER,KEY.....	14
36	PAFZZ	5365-00-950-4349	91547	2-140-096-04	SPACER,PLATE .020-.022 IN THK	V
36	PAFZZ	5365-00-951-5461	91547	2-140-096-05	SPACER,PLATE .023-.025 IN THK..... V	
36	PAFZZ	5365-00-984-8823	91547	2-140-096-06	SHIM .0015-.0025 IN THK	V
37	PAFZZ	3110-00-018-9654	91547	2-300-034-01	SHIM .0035-.0045 IN THK	V
					SHIM .008-.012 IN THK	V
					SHIM .008-.012 IN THK	V
					SPACER,RING .014-.018 IN THK	V
					BEARING,ROLLER,CYLI.....	1

SECTION II

TM 1-2840-254-23P C02

(1) ITEM NO	(2) SMR CODE	(3) NSN	(4) CAGEC	(5) PART NUMBER	(6) DESCRIPTION AND USABLE ON CODE (UOC)	(7) QTY
38	PAFZZ	5330-01-263-7826	91547	2-300-973-01	SEAL, PLAIN ENCASED	1
39	PAFZZ	5306-00-145-0749	96906	MS9490-16	BOLT, MACHINE	10
40	PAFZZ	3120-01-368-4716	91547	2-061-093-06	BEARING, SLEEVE	1
41	PAFZZ	5365-00-980-0255	91547	2-100-091-01	SHIM 0.032 IN. 0.002 IN. LAMINATIONS	V
42	PAFZZ	5306-00-988-5337	91547	2-060-228-01	BOLT, MACHINE	3
43	PAOZZ	5310-00-167-0812	88044	AN960C10L	WASHER, FLAT	2
44	PAFFF	2840-00-860-9457	91547	2-060-460-02	VALVE ASSEMBLY, OIL	1
45	PAFZZ	5315-00-234-1854	96906	MS24665-153	.PIN, COTTER	1
46	PAFZZ	5330-00-166-0967	81349	M83248-1-008	.PACKING, PREFORMED	1
47	PAFZZ	4730-00-980-0300	91547	2-060-217-01	.PLUG, VENT VALVE	1
48	PAFZZ	2840-00-988-5431	91547	2-060-216-01	.PISTON, VENT VALVE	1
49	PAFZZ	5315-00-855-0426	96906	MS9105-08	.PIN, STRAIGHT, HEA	1
50	XAFZZ		91547	2-060-218-03	.BODY	1
51	PAFZZ	3120-00-285-8582	91547	2-060-252-01	PACKING, PREFORMED	1
52	PAFZZ	2840-00-226-1781	91547	2-060-227-02	SHIELD, OIL VENT	1
53	PAFZZ	5340-00-086-8124	91547	2-300-204-01	CLAMP, LOOP	1
54	PAFZZ	2840-00-986-0435	91547	2-060-400-02	TUBE ASSEMBLY, BREAT	1
55	PAFZZ	5330-00-081-9301	91547	2-300-158-01	PACKING, PREFORMED	1
56	PADZZ	9320-00-990-1369	91547	2-060-213-01	RUBBER ROUND SEC	1
57	PADDD	2840-00-980-0301	91547	2-060-390-04	BAFFLE ASSEMBLY, HEA SEE FIGURE 17 FOR BREAKDOWN	1
58	PAFZZ	5305-00-987-9643	91547	2-060-185-01	SETSCREW	1
59	PADZZ	5305-00-941-3551	96906	MS35275-213	SCREW, MACHINE	4
60	PAOZZ	5310-01-141-6672	88044	AN960C4	WASHER, FLAT	4
61	PAFZZ	5365-00-042-8583	96906	MS16627-4100	RING, RETAINING	1
62	PAFZZ	5365-00-890-2757	91547	2-060-293-01	SPACER, PLATE	1
63	PAFZZ	5365-00-558-6947	96906	MS16626-4050	RING, RETAINING	1
64	PAFZZ	4730-00-014-8311	91547	2-060-298-01	ADAPTER, STRAIGHT, TU	1
65	PAFZZ	5330-00-166-0969	81349	M83248-1-010	PACKING, PREFORMED	2
66	PAFZZ	5310-00-122-7353	91547	STD3064-5	NUT, SELF-LOCKING, EX	2
67	PAFZZ	5310-00-167-0814	88044	AN960C0516L	WASHER, FLAT	4
68	PAFZZ	5306-00-143-1532	96906	MS9567-11	BOLT, MACHINE	2
69	PAFFF	2840-00-890-2771	91547	2-060-630-02	FLANGE, TORUEMETER	1
70	PAFZZ	5340-00-826-4023	96906	MS122076	.INSERT, SCREW THR	4
71	XAFZZ		91547	2-060-294-03	.FLANGE	1
72	PAFZZ	5330-00-421-9387	81349	M83248-1-226	.PACKING, PREFORMED	1
73	PAOZZ	4730-00-866-1829	96906	MS24392D10	NIPPLE, TUBE	1
74	PAOZZ	5330-00-263-8032	96906	MS29512-10	PACKING PREFORMED	1
75	PAFZZ	5305-00-912-4818	96906	MS35276-261	SCREW, MACHINE	2
76	PADZZ	2840-00-570-8916	91547	2-060-690-01	PLUG ASSY, INLET HOU	1
77	PAFZZ	5330-00-166-1011	81349	M83248/1-022	PACKING, PREFORMED	1
78	PAOZZ	5305-00-253-5612	96906	MS21318-15	SCREW, DRIVE	4
79	PADZZ	9905-01-162-6974	91547	STD3094	PLATE, IDENTIFICATION	1
80	PAFZZ	4730-00-990-2879	91547	2-160-225-03	ELBOW, HOSE	1
81	PAOZZ	5330-00-166-0980	81349	M83248/1-012	PACKING, PREFORMED	2
82	PAOZZ	5306-00-775-6235	96906	MS9565-05	BOLT, MACHINE	2
83	PAOZZ	5310-00-167-0812	88044	AN960C10L	WASHER, FLAT	4
84	PAOZZ	5306-00-143-1652	96906	MS9566-37	BOLT, MACHINE	50
85	PAOZZ	5310-00-515-7449	88044	AN960C416L	WASHER, FLAT	50
86	PAOZZ	5310-00-531-9515	88044	AN960C416	WASHER, FLAT	30
87	PAOZZ	5306-00-143-1653	96906	MS9566-40	BOLT, MACHINE	5
88	PAOZZ	5365-00-042-5874	91547	2-161-099-03	SPACER, SLEEVE 0.28 TO 0.38 IN. DIM	4
89	PAOZZ	5365-00-042-5873	91547	2-161-099-01	SPACER, SLEEVE 0.28 TO 0.44 IN DIM	1
90	PAFZZ	5306-01-026-5765	91547	STD3060-10	BOLT, MACHINE	2
91	PAFZZ	5310-01-110-6992	91547	2-061-102-01	WASHER, FLAT	2
92	PAFZZ	5365-00-144-6563	96906	MS9404-02	PLUG, MACHINE THR	1
93	PAFZZ	5330-01-178-6027	91547	STD3017E2	PACKING, PREFORMED	1

SECTION II

TM 1-2840-254-23P C02

(1) ITEM NO	(2) SMR CODE	(3) NSN	(4) CAGEC	(5) PART NUMBER	(6) DESCRIPTION AND USABLE ON CODE (UOC)	(7) QTY
94	PADDD	2840-01-156-8137	91547	2-060-270-05	INLET HOUSING ASSY SEE FIGURE 15 FOR BREAKDOWN	1
95	PAFZZ	5330-00-180-9288	91547	STD3019E78	PACKING, PREFORMED	1
96	PAOZZ	5306-00-119-4769	96906	MS9566-36	BOLT, MACHINE	4
97	PAOZZ	5310-00-993-0511	43999	2W1-17-14-32	WASHER, FLAT	8
98	PAOZZ	5310-00-818-9542	15653	H22-4	NUT, SELF-LOCKING EX	36
99	PAOZZ	5306-00-119-4770	96906	MS9566-26	BOLT	21
100	PAOZZ	5306-00-119-4734	96906	MS9566-28	BOLT, MACHINE	4
101	PAOZZ	5365-00-882-8128	91547	2-180-002-01	SPACER, SLEEVE	4
102	PAOZZ	5306-00-121-7755	96906	MS9566-27	BOLT, MACHINE	4
103	PAOZZ	5310-00-856-3912	91547	2-100-151-01	WASHER, FLAT	4
104	PAOZZ	5306-00-130-7851	91547	STD3061-26	BOLT, MACHINE	3
105	PAOZZ	5306-00-687-6139	96906	MS9089-12	BOLT, MACHINE	16
106	PAOZZ	5306-00-139-0011	96906	MS9566-13	BOLT, MACHINE	13
107	PAOZZ	5306-00-250-2230	96906	MS9566-18	BOLT, MACHINE	2
108	PAOZZ	5365-00-064-9434	91547	1-160-607-01	SPACER, SLEEVE	2
109	PAOZZ	5306-00-357-2069	96906	MS21289-12	BOLT, MACHINE	1
110	PAOZZ	1730-00-592-5761	91547	2-160-440-03	ADAPTER ASSY, HOIST	1
111	PAOZZ	5310-00-205-8010	88044	AN960C916L	WASHER, FLAT	1
112	PAFDD	2840-01-361-6129	91547	2-101-550-38	CASE AND STATOR, GAS SEE FIGURE 8 FOR BREAKDOWN	1
113	PAFZZ	2840-00-972-2762	91547	2-110-023-09	SPACER, COMPRESSOR H	1
114	ADDDD		91547	2-101-600-21	ROTOR ASSY SEE FIGURE 10 FOR BREAKDOWN	1
115	PAFZZ	5306-01-110-1885	91547	2-101-096-17	BOLT, MACHINE	3
116	PAFDD	2840-01-098-7713	91547	2-110-070-25	CASE (3), GAS TURBINE SEE FIGURE 12 FOR BREAKDOWN	1
117	XDFZZ		91547	2-300-297-01	RING, RETAINING	2
118	PAFZZ	5330-00-123-0705	91547	2-300-323-01	SEAL, PLAIN ENCASED	2
119	PAFZZ	3130-00-890-7679	91547	2-101-073-03	LINER, BEARING HOUSING	2
120	PAFZZ	5306-00-054-1435	96906	MS9501-08	BOLT, MACHINE	18
121	PAFDD	2840-00-111-0029	91547	2-101-650-08	RETAINER ASSEMBLY, C	1
122	PAFZZ	2840-00-928-3685	91547	2-101-264-01	.COUPLING, OIL TRANSF	2
123	XAFZZ		91547	STD3072-5	.PIN	2
124	XAFZZ		91547	STD3072-1	.PIN	4
125	XAFZZ		91547	2-101-226-07	.RETAINER	1
126	XAFZZ		91547	2-100-128-04	.DISC	1
127	PAFZZ	5330-00-901-1048	96906	MS9371-05	GASKET	2
128	PAFZZ	5330-00-902-5438	96906	MS9371-11	GASKET	2
129	PAFZZ	5330-00-097-6385	96906	MS9204-103	GASKET	1
130	PAFZZ	5306-00-102-4564	91547	STD3060-08	BOLT, MACHINE	8
131	PAFZZ	5365-00-890-7680	91547	2-101-257-01	RING, BEARING, RETAINING	1
132	PAFZZ	3110-00-116-5534	91547	2-300-035-01	BEARING, ROLLER, CYLINDER	1
133	PAFZZ	5365-00-004-8898	91547	2-101-323-01	SHIM 0.031 TO 0.036 IN	V
134	PAFZZ	5365-00-121-6637	91547	2-121-089-01	SPACER, RING 0.020 IN THK	V
134	PAFZZ	5365-00-121-6636	91547	2-121-089-02	SPACER, RING 0.040 IN THK	V
134	PAFZZ	5365-00-121-6635	91547	2-121-089-03	SPACER, RING	V
135	PAFDD	2840-00-937-5622	91547	2-101-640-09	HOUSING, ANTIFRICTION	1
136	PADZZ	5365-00-828-5161	91547	2-100-153-01	.SPACER, SLEEVE	1
137	PADZZ	5365-00-877-6408	91547	2-100-152-01	.SPACER, SLEEVE	1
138	XADZZ		91547	STD3072-1	.PLUG	2
139	XADZZ		91547	STD3072-4	.PLUG	2
140	XADZZ		91547	2-101-237-05	.HOUSING	1

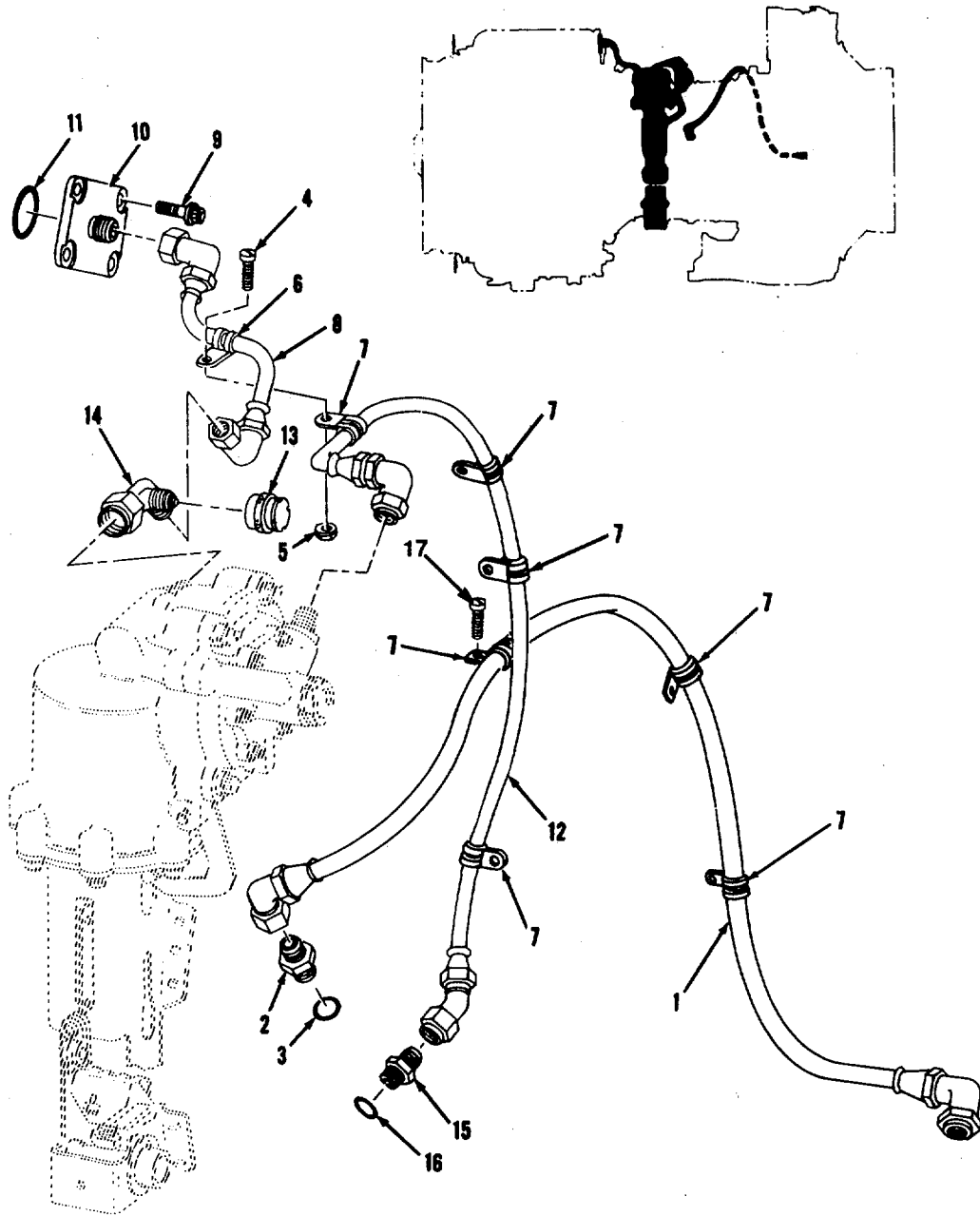

FIGURE 3. INTERSTAGE AIR-BLEED ACTUATOR AIR LINES AND RELATED PARTS
(SHEET 1 OF 2)

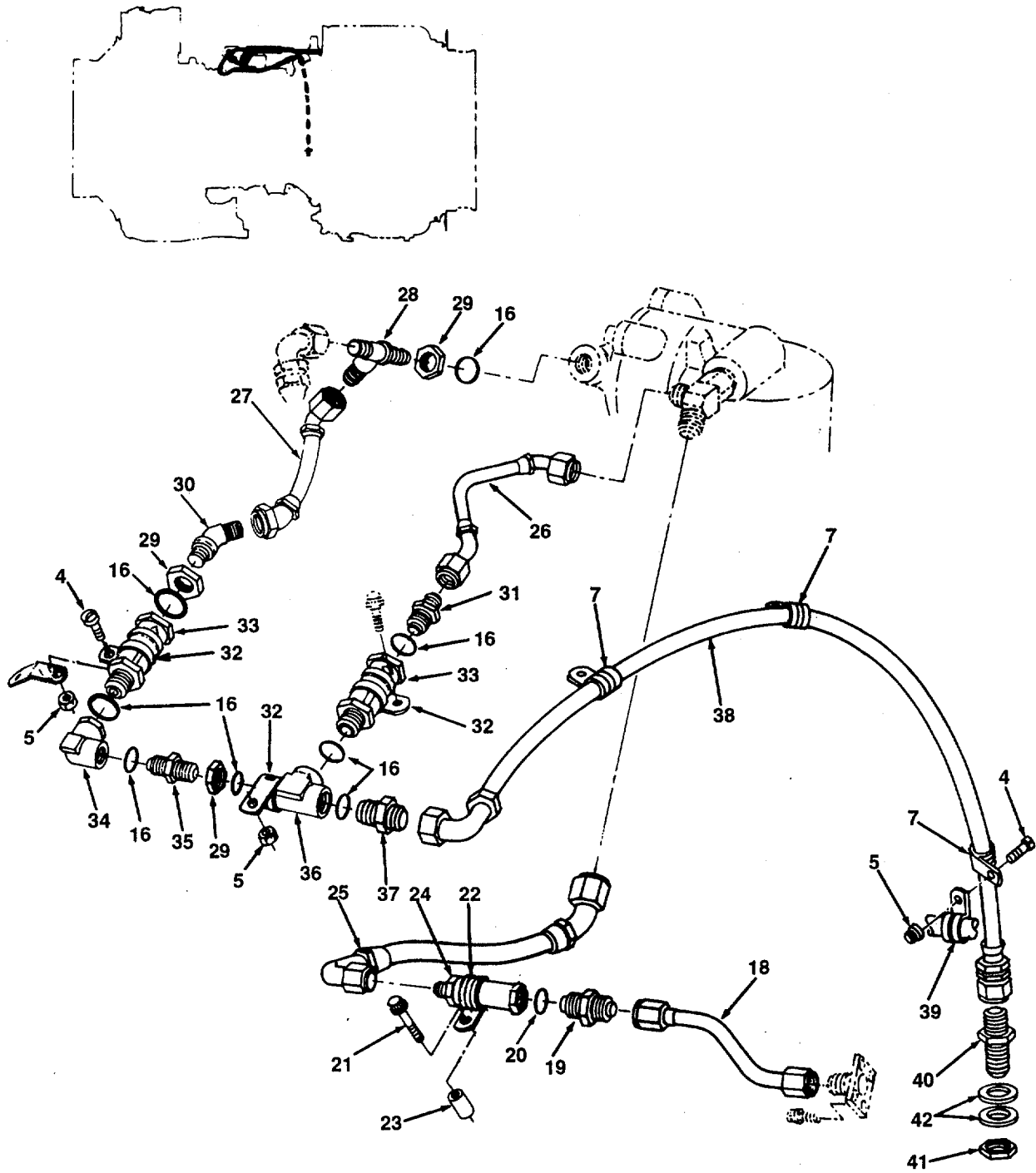

FIGURE 3. INTERSTAGE AIR-BLEED ACTUATOR AIR LINES AND RELATED PARTS
(SHEET 2 OF 2)

(1) ITEM NO	(2) SMR CODE	(3) NSN	(4) CAGEC	(5) PART NUMBER	(6) DESCRIPTION AND USABLE ON CODES(UOC)	(7) QTY
GROUP 0402 COMPRESSOR SECTION						
FIG. 3 INTERSTAGE AIR-BLEED ACTUATOR AIR LINES AND RELATED PARTS						
1	PAOZZ	4720-01-111-4698	91547	2-300-743-01	HOSE ASSEMBLY,NONME	1
2	PAOZZ	4730-01-011-6191	88044	AN815-3J	NIPPLE,TUBE	1
3	PAOZZ	5330-00-165-1972	81349	M83248/1-903	PACKING,PREFORMED	1
4	PAOZZ	5305-00-912-4838	96906	MS35276-263	SCREW,MACHINE	4
5	PAOZZ	5310-00-844-3302	96906	MS21043-3	NUT,SELF-LOCKING,EX	4
6	XDOZZ		81996	EAB700-7	CLAMP,LOOP 0.438 IN. DIA	1
7	XDOZZ		72285	8016-S-5	CLAMP,LOOP 0.313 IN. DIA	10
8	PAOZZ	4720-00-104-4637	91547	2-300-249-01	HOSE ASSEMBLY,DIFFU	1
9	PAOZZ	5306-00-150-3480	91547	2-130-135-02	BOLT,MACHINE	4
10	PAOZZ	4730-00-168-9774	91547	2-160-160-01	ADAPTER,STRAIGHT,FL	1
11	PAOZZ	5330-00-988-8800	91547	2-160-375-01	PACKING,PREFORMED	1
12	PAOZZ	4720-00-017-2661	91547	2-300-118-01	HOSE ASSEMBLY	1
13	PAOZZ	4730-00-933-0924	96906	MS9314-03	CAP,TUBE	1
14	PAOZZ	2995-00-781-6764	91547	2-161-360-01	ACTUATOR TEE,AIR PR	1
15	PAOZZ	4730-00-834-9560	96906	MS24392D4	NIPPLE,TUBE	1
16	PAOZZ	5330-00-020-0203	81349	M83248/1-904	PACKING,PREFORMED	9
17	PAOZZ	5305-00-912-4816	96906	MS35276-259	SCREW,MACHINE	1
18	PAOZZ	4710-01-346-4588	91547	2-161-790-03	HOSE ASSEMBLY,NONME	1
19	PAOZZ	4730-00-182-9021	96906	MS24392J6	NIPPLE,TUBE	1
20	PAOZZ	5330-00-020-0186	81349	M83248/1-906	PACKING,PREFORMED	1
21	PAOZZ	5306-00-079-1296	96906	MS9556-14	BOLT,MACHINE	1
22	PAOZZ	5340-00-165-7671	96906	MS21919WCJ13	CLAMP,LOOP	1
23	PAOZZ	5365-01-349-9804	80205	NAS1057T3-044	SPACER,SLEEVE	1
24	PAOZZ	4820-01-347-7308	91547	2-300-882-01	VALVE,CHECK	1
25	PAOZZ	4720-01-346-6254	00624	AE705932-1	HOSE ASSEMBLY,NONME	1
26	PAOZZ	4720-01-346-6245	00624	AE705931-1	HOSE ASSEMBLY,NONME	1
27	PAOZZ	4720-01-346-6253	91547	2-300-874-01	HOSE ASSEMBLY,NONME	1
28	PAOZZ	4730-00-722-3161	96906	MS24390J4	TEE,TUBE	1
29	PAOZZ	5310-00-097-9636	88044	AN924-4K	NUT,PLAIN,HEXAGO	3
30	PAOZZ	4730-00-803-7439	96906	MS24396J4	ELBOW,TUBE	1
31	PAOZZ	4730-01-056-8543	96906	MS24399J3	REDUCER,TUBE	1
32	PAOZZ	5340-00-254-5025	96906	MS21919WCJ12	CLAMP,LOOP	3
33	PAOZZ	4820-01-346-6045	91547	2-300-878-01	VALVE,CHECK	2
34	PAOZZ	4730-00-540-6141	88044	AN939J4	ELBOW,BOSS	1
35	PAOZZ	4730-01-011-6192	96906	MS24393J4	NIPPLE,TUBE	1
36	PAOZZ	4730-00-247-0519	88044	AN938J4	TEE,BOSS	1
37	PAOZZ	4730-00-684-6912	96906	MS24392J4	NIPPLE,TUBE	1
38	PAOZZ	4720-01-366-7169	91547	2-310-108-01	HOSE ASSEMBLY,NONME	1
39	PAOZZ	5340-01-224-1410	83930	8016-S-12	CLAMP,LOOP	1
40	PAOZZ	4730-00-277-6445	88044	AN832-4D	NIPPLE,TUBE	1
41	PAOZZ	4730-00-277-6371	88044	AN6289D4	LOCKNUT,TUBE FITTIN	1
42	PAOZZ	5310-00-167-0770	88044	AN970-8	WASHER,FLAT	2

END OF FIGURE

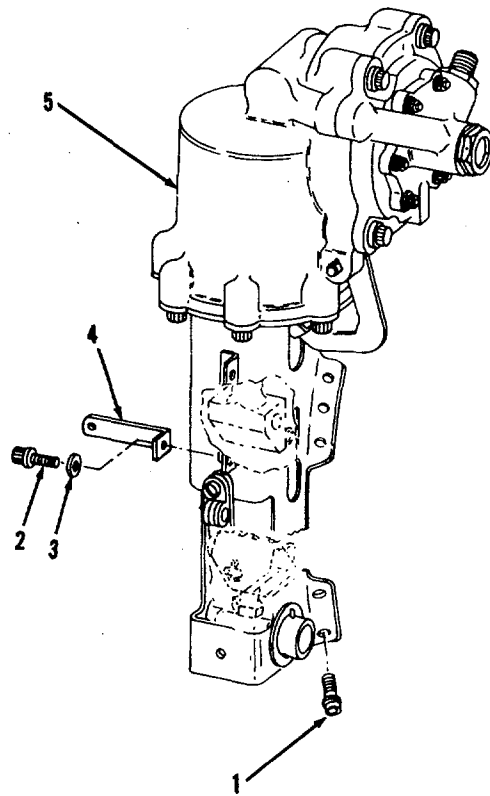
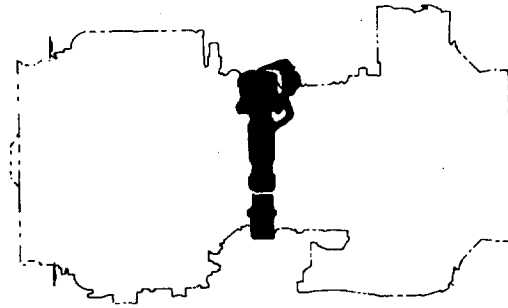

FIGURE 4. INTERSTAGE AIR-BLEED ACTUATOR ASSEMBLY AND RELATED PARTS

SECTION II

TM 1-2840-254-23P

(1) ITEM NO	(2) SMR CODE	(3) NSN	(4) CAGEC	(5) PART NUMBER	(6) DESCRIPTION AND USABLE ON CODES(UOC)	(7) QTY
-------------------	--------------------	------------	--------------	-----------------------	---	------------

GROUP 0402 COMPRESSOR SECTION

**FIG. 4 INTERSTAGE AIR-BLEED ACTUATOR
ASSEMBLY AND RELATED PARTS**

1	PAOZZ	5306-00-150-3480	91547	2-130-135-02	BOLT,MACHINE	10
2	PAOZZ	5306-00-107-2000	96906	MS9566-06	BOLT,MACHINE	2
3	PAOZZ	5310-00-515-7449	88044	AN960C416L	WASHER,FLAT	2
4	PAOZZ	5340-01-108-3672	91547	2-161-244-01	BRACKET,ANGLE	1
5	PAODD	4810-01-370-4943	91547	2-160-350-35	ACTUATOR,HYDRAULICSEE FIG.5 FOR BREAKDOWN	1

END OF FIGURE

SECTION II

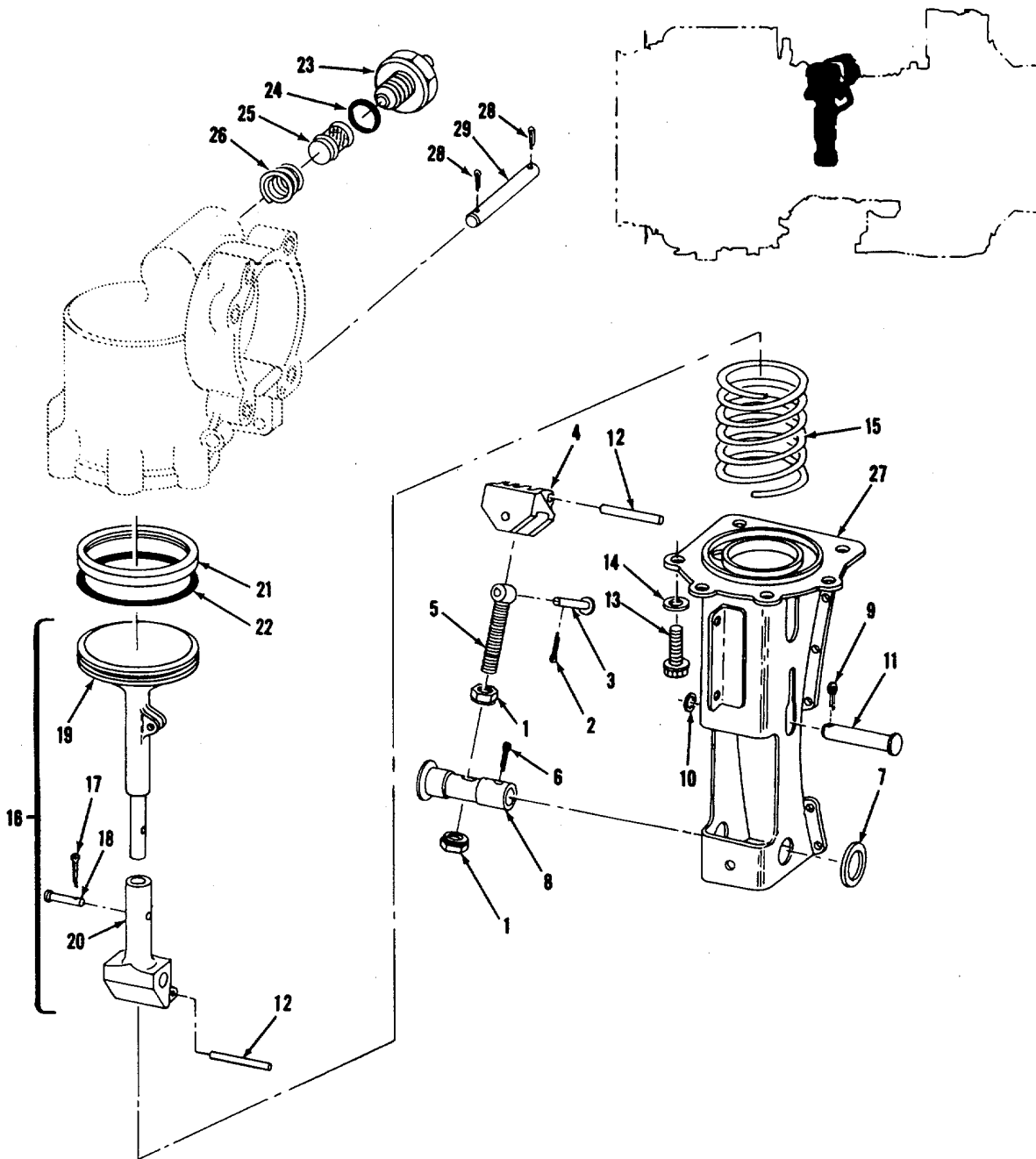

FIGURE 5. INTERSTAGE AIR-BLEED ACTUATOR ASSEMBLY
(SHEET 1 OF 2)

SECTION II

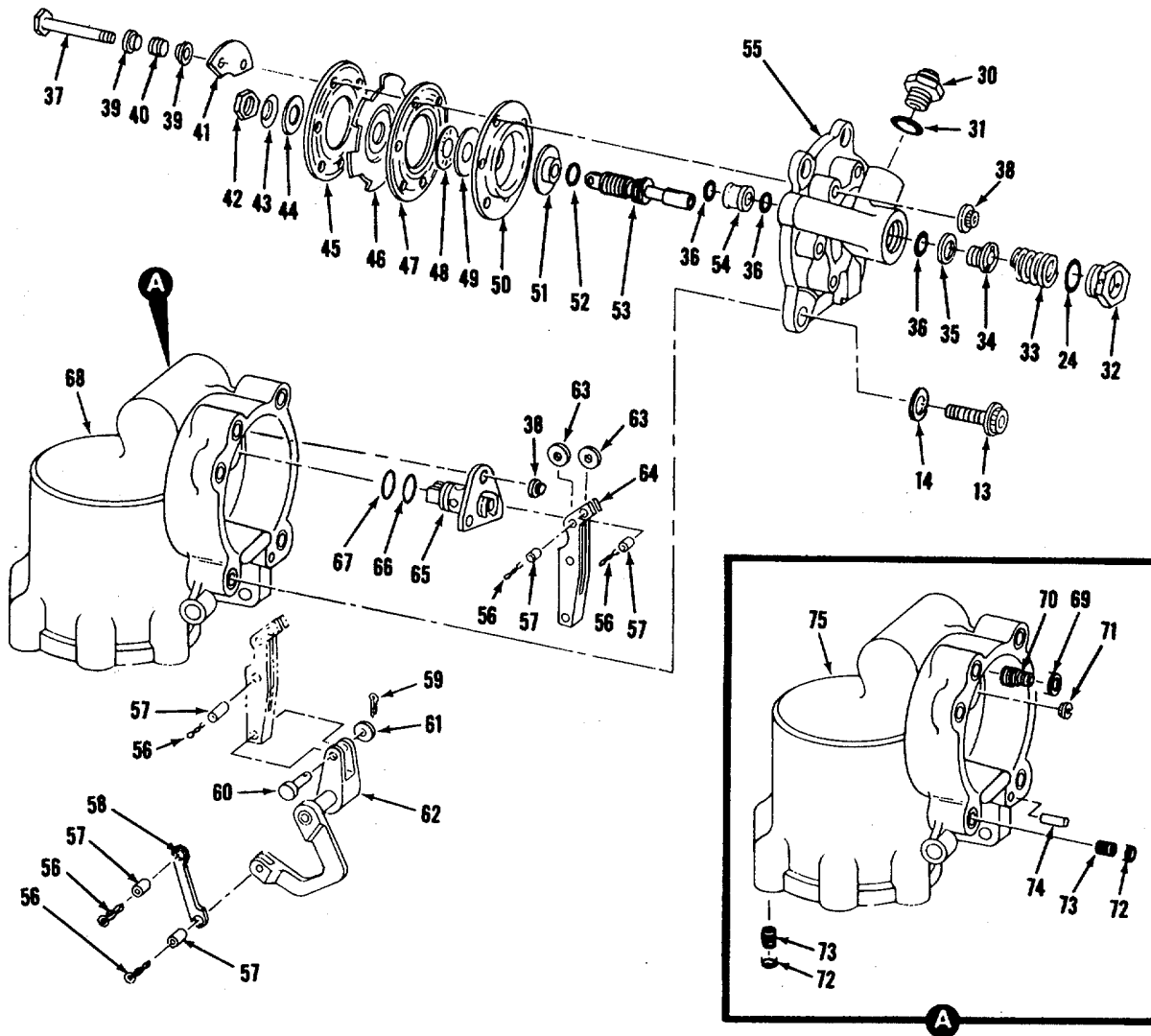

FIGURE 5. INTERSTAGE AIR-BLEED ACTUATOR ASSEMBLY
(SHEET 2 OF 2)

SECTION II

TM 1-2840-254-23P C02

(1) ITEM NO	(2) SMR CODE	(3) NSN	(4) CAGEC	(5) PART NUMBER	(6) DESCRIPTION AND USABLE ON CODE (UOC)	(7) QTY
GROUP 0402 COMPRESSOR SECTION						
FIG. 5 INTERSTAGE AIR-BLEED ACTUATOR ASSEMBLY						
	PAODD	4810-01-370-4943	91547	2-160-350-35	ACTUATOR, HYDRAULIC SEE FIG. 4 FOR NHA	REF
1	PAOZZ	5310-00-060-9441	91547	2-160-171-01	.NUT, PLAIN, HEXAGON	2
2	PAOZZ	5315-00-828-8190	96906	MS24655-69	.PIN, COTTER	1
3	PADZZ	5315-00-007-5244	91547	2-161-184-01	.PIN, SHOULDER, HEADLE	1
4	PADZZ	2915-00-813-6772	91547	2-161-179-01	.YOKE, ACTUATOR, AIR	1
5	PADZZ	3120-00-937-5623	91547	2-161-490-01	.BEARING, PLAIN, ROD E	1
6	PADZZ	5315-00-234-1864	96906	MS24665-302	.PIN, COTTER	1
7	PAOZZ	5310-00-167-0842	88044	AN960-1216L	.WASHER, FLAT	1
8	PAOZZ	5315-00-083-2837	91547	2-160-175-02	.PIN, STRAIGHT, HEADED	1
9	PADZZ	5315-00-234-1863	96906	MS24665-300	.PIN, COTTER	1
10	PAOZZ	5310-00-893-1701	91547	STD3035S17	.WASHER, FLAT	1
11	PAOZZ	5315-00-086-8216	91547	2-160-172-03	.PIN, STRAIGHT, HEADED	1
12	PAOZZ	5315-00-003-6126	91547	2-161-183-01	.PIN, STRAIGHT, HEADLE	2
13	PADZZ	5306-00-808-1221	96906	MS9089-07	.BOLT, MACHINE	10
14	PADZZ	5310-00-515-7449	88044	AN960C416L	.WASHER, FLAT	10
15	PADZZ	5360-01-376-3546	91547	2-160-167-03	.SPRING, HELICAL	1
16	PADDD	2915-00-784-1575	91547	2-161-480-01	.PISTON ASSEMBLY, ACT	1
17	XDDZZ		96906	MS24665-132	.PIN, COTTER	1
18	PADZZ	5315-00-616-4102	88044	AN121659	.PIN, STRAIGHT, HEA	1
19	XADZZ		91547	2-160-163-07	.PISTON	1
20	XADZZ		91547	2-161-178-01	.PISTON ADAPTER	1
21	PADZZ	5330-00-737-5627	91547	1-300-237-01	.SEAL, ACTUATOR ASSEM	1
22	PADZZ	5330-00-928-0291	81349	M25988/3-232	.PACKING, PREFORMED	1
23	PAOZZ	4730-00-803-7981	96906	MS24399D13	.REDUCER, TUBE	1
24	PAOZZ	5331-00-020-0105	81349	M83248/1-908	.PACKING, PREFORMED	2
25	PAOZZ	2945-00-482-9071	91547	2-300-361-01	.STRAINER ELEMENT, SE	1
26	PAOZZ	5360-00-087-3459	91547	2-160-267-01	.SPRING, HELICAL, COMP	1
27	PADZZ	2840-00-020-2631	91547	2-160-340-04	.BRACKET, INTERSTAGE	1
28	PADZZ	5315-00-187-9528	96906	MS24665-142	.PIN, COTTER	2
29	PADZZ	5315-01-376-3544	91547	2-160-381-02	.PIN, STRAIGHT, HEADLE	1
30	PAOZZ	4730-00-834-9560	96906	MS24392D4	.NIPPLE, TUBE	1
31	PAFZZ	5330-00-020-0203	81349	M83248/1-904	.PACKING, PREFORMED	1
32	PADZZ	5365-00-080-8949	91547	2-160-275-01	.PLUG, MACHINE THREAD	1
33	PADZZ	5360-00-080-9414	91547	2-160-283-01	.SPRING, HELICAL, COMP	1
34	PADZZ	4810-01-389-6446	91547	2-160-271-06	.SLEEVE, INTERSTAGE	1
35	PADZZ	5365-00-086-6690	91547	2-160-281-01	.SHIM 0.009 - 0.011 IN THK	V
35	PADZZ	5365-00-959-7625	91547	2-160-281-02	.SHIM 0.012 - 0.014 IN THK	V
35	PADZZ	5365-00-088-7913	91547	2-160-281-03	.SPACER, RING 0.015-0.017 IN THK	V
36	PADZZ	5330-00-166-0975	81349	M83248-1-011	.PACKING, PREFORMED	3
37	PADZZ	5306-01-127-3730	96906	MS9518-24	.BOLT, MACHINE	6
38	PADZZ	5310-00-807-1467	96906	MS21042-3	.NUT, SELF-LOCKING, EX	9
39	XDDZZ		91547	1-180-051-01	.SEAT, HELICAL COMPRE	12
40	PADZZ	5360-00-533-3856	91547	1-180-049-01	.SPRING, HELICAL, COMP	6
41	PADZZ	5340-01-376-4631	91547	2-160-331-03	.PLATE, RETAINING, SEA	3
42	PADZZ	5310-00-807-1469	96906	MS21042-5	.NUT, SELF-LOCKING, EX	1
43	PADZZ	5310-00-010-8386	91547	2-300-302-01	.WASHER, SPRING TENSI	1
44	PADZZ	5310-01-376-6744	91547	2-160-272-05	.WASHER, RECESSED	1
45	PADZZ	2840-01-377-0307	91547	2-160-274-02	.WASHER, RECESSED	1
46	PADZZ	4820-00-781-0343	91547	2-160-288-05	.DIAPHRAGM, ACTUATOR	1
47	PADZZ	5365-00-034-1016	91547	2-160-266-01	.SPACER, DIAPHRAGM	1
48	PADZZ	5365-00-034-1013	91547	2-160-286-02	.SPACER, DIAPHRAGM	1
49	PADZZ	5310-00-086-7048	91547	2-160-273-01	.WASHER, RECESSED	1

SECTION II

TM 1-2840-254-23P

(1) ITEM NO	(2) SMR CODE	(3) NSN	(4) CAGEC	(5) PART NUMBER	(6) DESCRIPTION AND USABLE ON CODES(UOC)	(7) QTY
50	PADZZ	4820-00-781-0344	91547	2-160-287-04	.DIAPHRAGM, ACTUATOR	1
51	PADZZ	3120-00-080-9412	91547	2-160-307-01	.BUSHING, SLEEVE	1
52	PADZZ	5330-00-166-0967	81349	M83248-1-008	.PACKING, PREFORMED	1
53	PADZZ	4820-01-376-5664	91547	2-160-296-12	.SLIDE, DIRECTIONAL C	1
54	PADZZ	4710-00-533-3723	91547	1-180-034-01	.TUBE, TRANSFER, AIR, I	1
55	PADZZ	2840-00-034-1015	91547	2-160-291-01	.COVER, INTERSTAGE A	1
56	PAOZZ	5315-00-020-2720	91547	2-160-324-01	.PIN, COTTER	5
57	PAOZZ	5315-00-060-9442	91547	1-180-014-02	.PIN, HOLLOW	5
58	PAOZZ	3040-00-027-7896	91547	2-160-264-01	.CONNECTING LINK, RIG	1
59	PAOZZ	5315-00-239-8019	96906	MS24665-86	.PIN, COTTER	1
60	PAOZZ	5315-00-087-8226	96906	MS20392-2C21	.PIN, STRAIGHT, HEADED	1
61	PAOZZ	5365-00-226-1840	01351	SSS23	.SHIM	1
62	PAOZZ	2840-00-020-2635	91547	2-160-520-01	.LEVER, INTERSTAGE A	1
63	PADZZ	3120-00-605-5123	91547	1-180-006-01	.ROLLER, LINEAR-ROTAR	2
64	PADZZ	2840-00-012-4659	91547	2-160-293-04	.LEVER, INTERSTAGE A	1
65	PADZZ	4810-01-377-7405	91547	2-160-530-03	.SLEEVE AND SLIDE, D	1
66	PADZZ	5330-00-166-0988	81349	M83248/1-013	.PACKING, PREFORMED	1
67	PADZZ	5330-00-166-0990	81349	M83248/1-014	.PACKING, PREFORMED	1
68	PADDD	2995-00-111-0187	91547	2-160-540-04	.HOUSING, INTERSTAGE	1
69	PADZZ	5365-00-633-1894	91547	1-300-263-01	..RING, LOCK, KEYED	3
70	PADZZ	5307-00-980-7355	91547	2-300-183-01	..STUD, LOCKED IN	3
71	PADZZ	5330-00-111-0189	91547	2-160-524-02	..PLUG, METERING	1
72	PADZZ	5365-00-680-8684	91547	2-300-186-01	..RING, LOCK, KEYED	10
73	XDDZZ		91547	2-300-185-01	..INSERT	10
74	PADZZ	5315-00-052-6697	96906	MS16562-141	..PIN, SPRING	1
75	XADZZ		91547	2-160-297-05	..HOUSING	1

END OF FIGURE

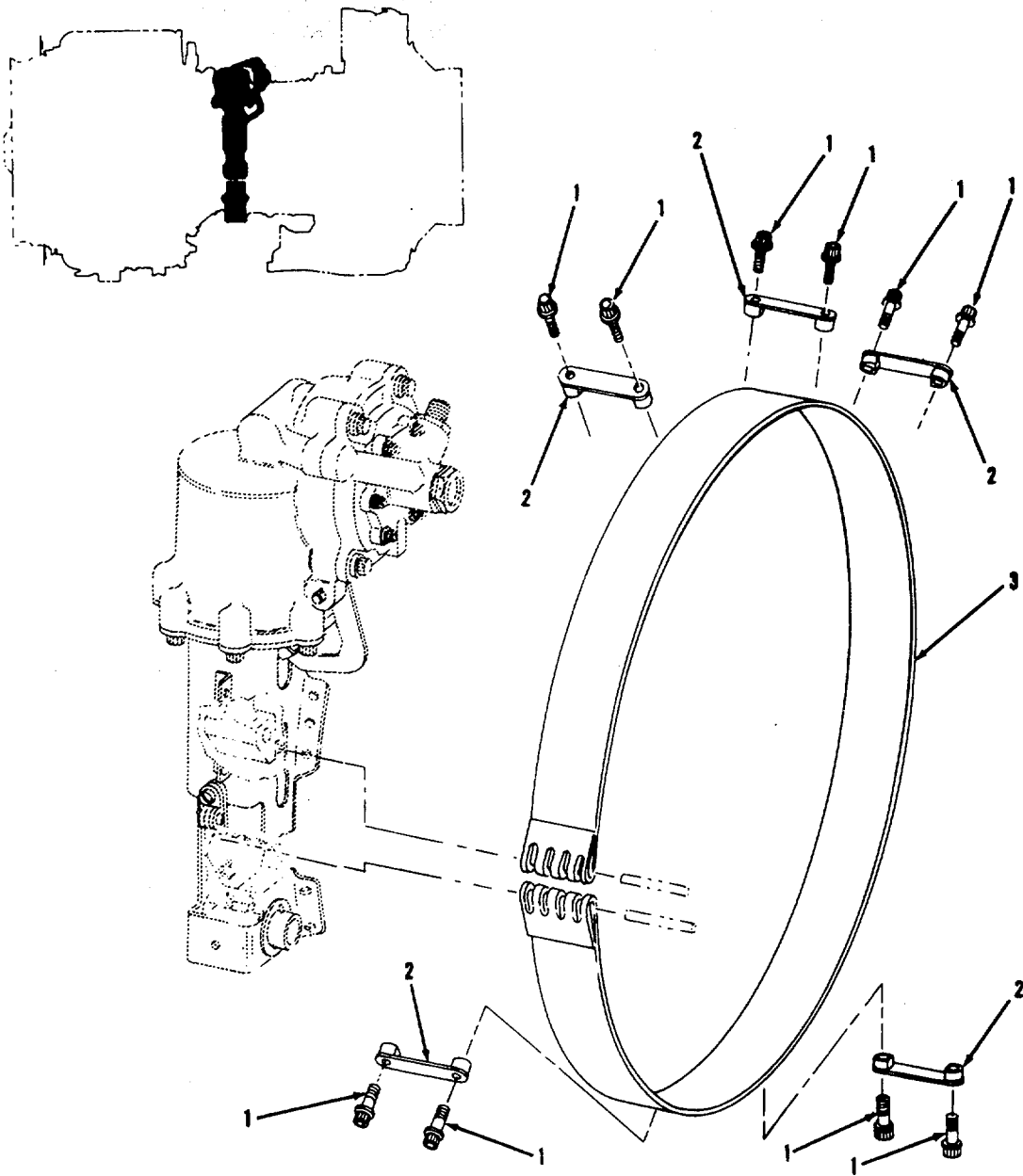

FIGURE 6. COMPRESSOR BLEED BAND AND RELATED PARTS

(1) ITEM NO	(2) SMR CODE	(3) NSN	(4) CAGEC	(5) PART NUMBER	(6) DESCRIPTION AND USABLE ON CODES(UOC)	(7) QTY
-------------------	--------------------	------------	--------------	-----------------------	---	------------

GROUP 0402 COMPRESSOR SECTION

FIG. 6 COMPRESSOR BLEED BAND AND RELATED PARTS

1	PAOZZ	5306-00-145-0750	96906	MS9565-11	BOLT,MACHINE	10
2	PAOZZ	2840-01-110-1437	91547	2-160-561-01	RETAINER,BLEED BAND	5
3	PAOZZ	2840-01-108-3496	91547	2-161-182-03	BAND,COMPRESSOR BLE	1

END OF FIGURE

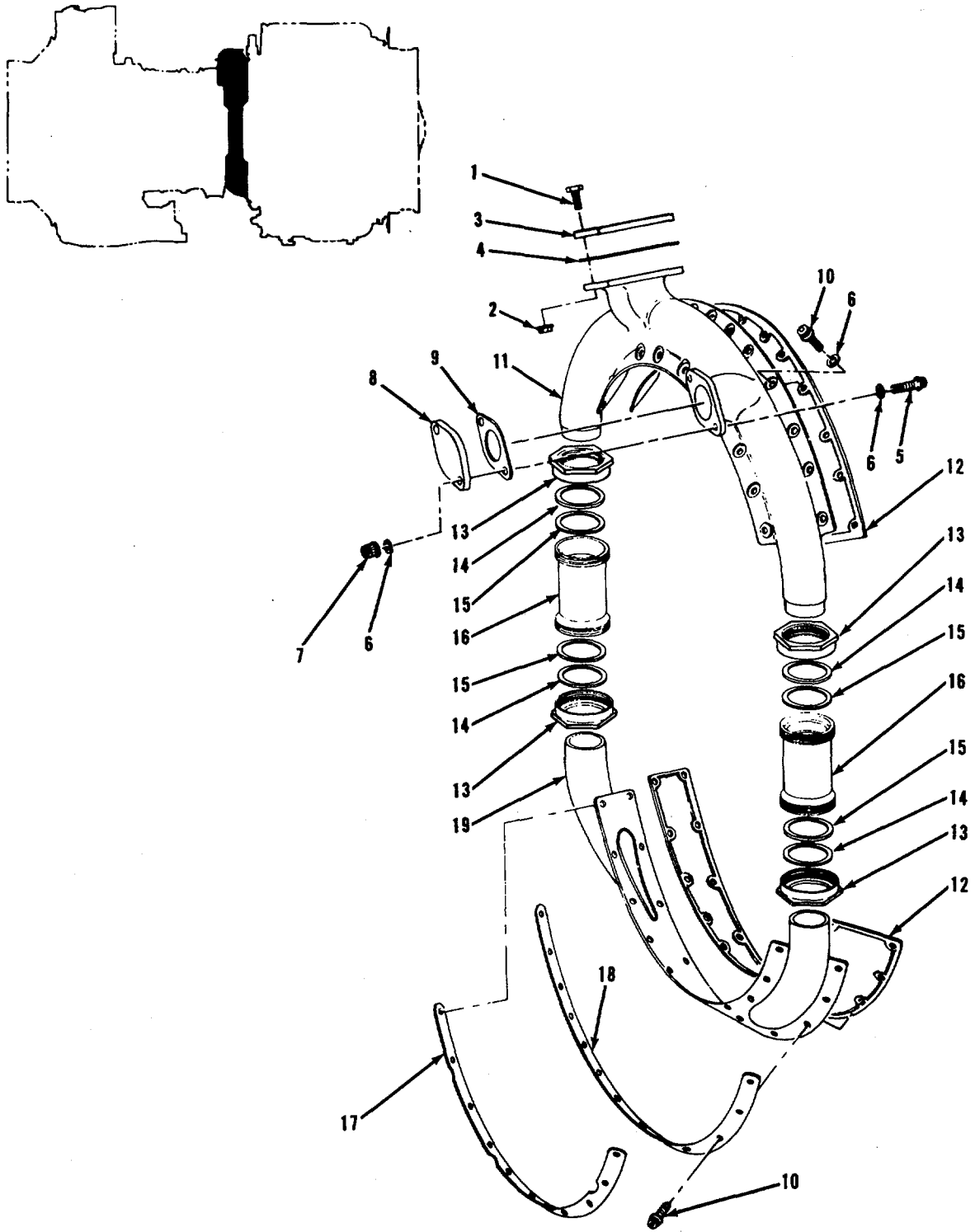

FIGURE 7. ANTI-ICING AIR GALLERY COVER AND RELATED PARTS

SECTION II

TM 1-2840-254-23P C02

(1) ITEM NO	(2) SMR CODE	(3) NSN	(4) CAGEC	(5) PART NUMBER	(6) DESCRIPTION AND USABLE ON CODE (UOC)	(7) QTY
GROUP 0402 COMPRESSOR SECTION						
FIG. 7 ANTI-ICING AIR GALLERY COVER AND RELATED PARTS						
1	PAOZZ	5306-00-182-9228	96906	MS9519-08	BOLT, MACHINE	6
2	PAOZZ	5310-00-807-1468	96906	MS21042-4	NUT, SELF-LOCKING EX	6
3	PAOZZ	2840-00-986-7064	91547	2-160-113-02	COVER, ANTI-ICING OA	1
4	PAOZZ	5330-00-087-7479	91547	2-160-114-01	GASKET	1
5	PAOZZ	5306-00-357-2069	96906	MS21289-12	BOLT, MACHINE	2
6	PAOZZ	5310-00-515-7449	88044	AN960C416L	WASHER, FLAT	27
7	PAOZZ	5310-00-818-9542	15653	H22-4	NUT, SELF-LOCKING, EX	2
8	PAOZZ	2840-01-134-7512	91547	2-161-211-02	COVER, ACCESS	1
9	PAOZZ	5330-00-087-1614	91547	2-160-055-02	GASKET	1
10	PAOZZ	5306-01-178-3684	91547	STD3061-10	BOLT, MACHINE	46
11	PAOZZ	2840-00-045-6688	91547	2-160-298-01	COVER, ANTI-ICING G	1
12	PAOZZ	5330-01-172-8786	91547	2-100-084-04	GASKET	2
13	PAOZZ	4730-00-866-0628	91547	2-161-186-01	NUT, TUBE COUPLING	4
14	PAOZZ	5365-00-004-2424	91547	2-161-188-01	SPACER, RING	4
15	PAOZZ	5330-00-135-4643	91547	2-300-345-01	RETAINER, PACKING	4
16	PAOZZ	4730-00-781-0345	91547	2-161-187-01	CONNECTOR, AIR GALL	2
17	PAOZZ	5340-01-323-6193	91547	2-160-541-02	PLATE, RETAINING,SEA	1
18	PAOZZ	5340-01-323-3880	91547	2-160-542-02	PLATE, RETAINING SEA	1
19	PAOZZ	2995-01-336-0025	91547	2-160-190-06	MANIFOLD, FLUID, AIRC	1

END OF FIGURE

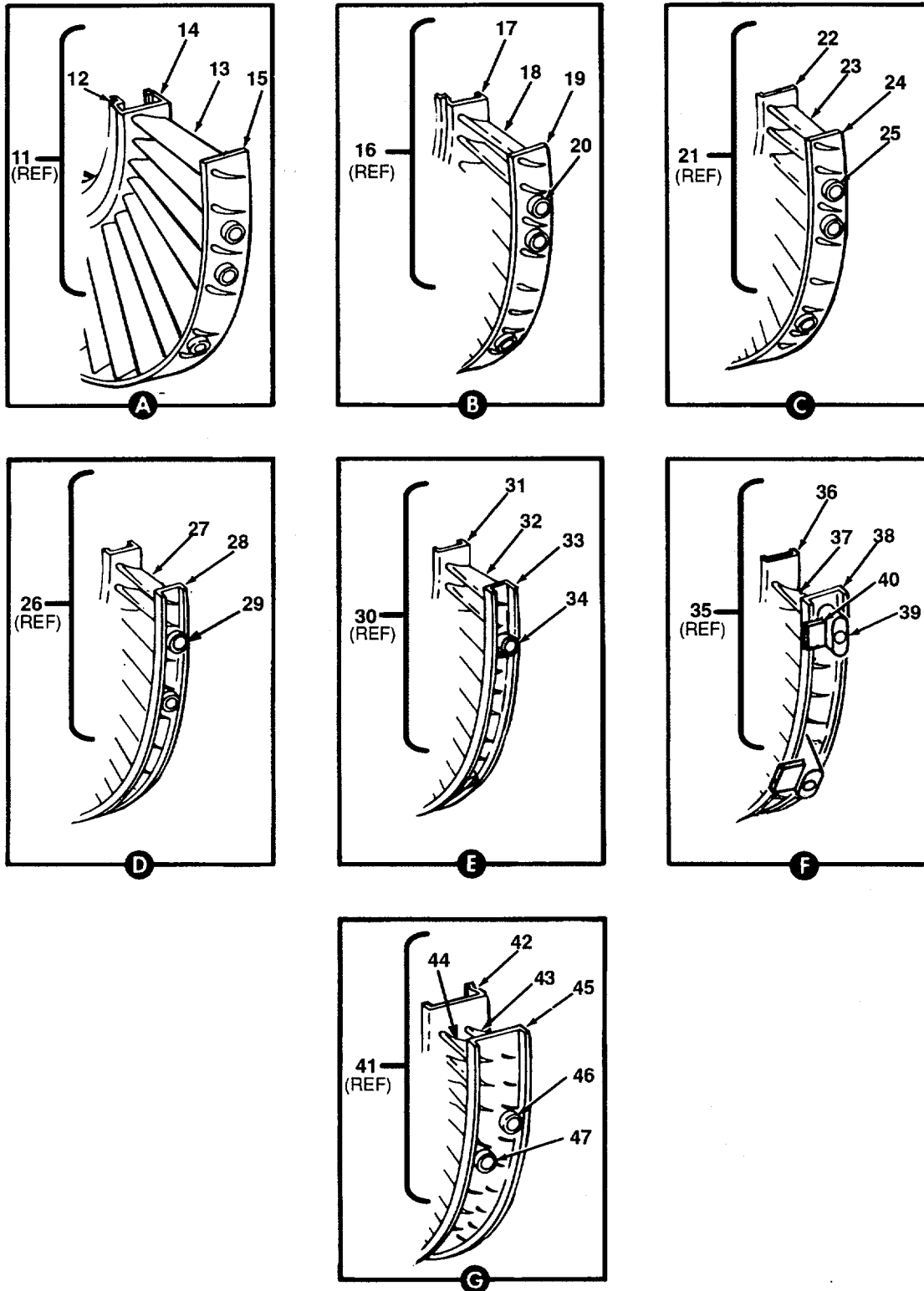

FIGURE 8. COMPRESSOR HOUSING ASSEMBLY
(SHEET 2 OF 2)

(1) ITEM NO	(2) SMR CODE	(3) NSN	(4) CAGEC	(5) PART NUMBER	(6) DESCRIPTION AND USABLE ON CODES(UOC)	(7) QTY
	PAFDD	2840-01-361-6129	91547	2-101-550-38	CASE AND STATOR, GAS SEE FIG.2 FOR	REF
					NHA	
1	PAOZZ	5306-00-102-4562	91547	STD3060-05	..BOLT, MACHINE	16
2	PAOZZ	5310-00-878-7386	66640	27D427	..WASHER, FLAT	V
3	PAOZZ	5306-00-775-6235	96906	MS9565-05	..BOLT, MACHINE	15
4	PAOZZ	5306-00-104-9428	96906	MS9500-05	..BOLT, MACHINE	1
5	PAOZZ	5306-00-775-6243	96906	MS9565-06	..BOLT, MACHINE	16
6	PAOZZ	5306-00-142-4925	96906	MS9565-07	..BOLT, MACHINE	36
7	PAOZZ	5305-00-876-6687	91547	2-100-143-01	..SCREW, CAP, SOCKET HE	12
8	PAOZZ	2840-00-176-3455	91547	2-100-142-03	..CUP, LOCKING, COMPRES	12
9	PAOZZ	5306-00-115-6032	96906	MS9566-07	..BOLT, MACHINE	6
10	PAOZZ	5310-00-876-6689	91547	2-100-102-01	..WASHER, FLAT	V
11	PAODD	2840-01-361-6130	91547	2-101-790-47	..VANE ASSEMBLY, STATO	1
12	XADZZ		91547	2-101-288-02	..SEAL	1
13	PADZZ	2840-01-343-8457	91547	2-101-333-01	..VANE, COMPRESSOR STA	54
14	XADZZ		91547	2-101-335-01	..SHROUD OUTER	1
15	XADZZ		91547	2-101-336-01	..SHROUD INNER	1
16	PAODD	2840-01-022-7142	91547	2-103-090-02	..VANE ASSEMBLY, STATO	1
17	XADZZ		91547	2-103-018-02	..SHROUD INNER	1
18	PADZZ	2840-01-343-8458	91547	2-103-019-02	..VANE, COMPRESSOR STA	54
19	XADZZ		91547	2-103-017-02	..SHROUD OUTER	1
20	XADZZ		91547	2-103-241-04	..MOUNT	16
21	PAODD	2840-00-779-4066	91547	2-101-580-04	..VANE ASSEMBLY, STATO	1
22	XADZZ		91547	2-101-273-02	..SHROUD	1
23	PADZZ	2840-01-353-2723	91547	2-101-235-03	..VANE, TURBINE ENGINE	46
24	XADZZ		91547	2-101-232-03	..SHROUD	1
25	PADZZ	2835-01-198-8374	91547	2-101-241-01	..MOUNT, OUTER	16
26	PAODD	2840-00-894-0500	91547	2-100-040-16	..VANE ASSEMBLY, STATO	1
27	PADZZ	2840-01-334-7748	91547	2-100-014-06	..VANE, TURBINE ENGINE	44
28	XADZZ		91547	2-100-009-06	..SHROUD	1
29	PADZZ	4730-01-334-6828	91547	2-100-019-02	..OUTLET, BOSS	12
30	PAODD	2840-00-894-0496	91547	2-100-050-16	..VANE ASSEMBLY, STATO	1
31	XADZZ		91547	2-100-029-07	..SHROUD	1
32	PADZZ	2840-01-343-1153	91547	2-100-015-06	..VANE, COMPRESSOR STA	48
33	XADZZ		91547	2-100-031-06	..SHROUD	1
34	PADZZ	4730-01-334-6828	91547	2-100-019-02	..OUTLET, BOSS	12
35	PAODD	2840-00-130-5881	91547	2-100-060-26	..VANE ASSEMBLY, STATO	1
36	XADZZ		91547	2-100-032-08	..SHROUD	1
37	PADZZ	2840-01-343-1154	91547	2-100-016-10	..VANE, COMPRESSOR STA	48
38	XADZZ		91547	2-100-033-11	..SHROUD	1
39	PADZZ	5310-01-343-4132	91547	2-100-019-06	..WASHER, KEYWAY	12
40	XADZZ		91547	2-100-138-01	..PLATE	6
41	PAODD	2840-00-894-0506	91547	2-100-230-12	..VANE ASSEMBLY, STATO	1
42	XADZZ		91547	2-100-097-04	..SHROUD INNER	1
43	PADZZ	2840-01-343-1155	91547	2-100-018-03	..VANE, COMPRESSOR STA	56
44	PADZZ	2915-01-353-1262	91547	2-100-017-05	..VANE, COMPRESSOR	56
45	XADZZ		91547	2-100-096-05	..SHROUD OUTER	1
46	PADZZ	5365-01-343-2731	91547	2-100-019-03	..SPACER, RING	12
47	PADZZ	5365-01-343-2746	91547	2-100-098-01	..SPACER, TAPPED	6
48	PAFDD	2840-01-149-7102	91547	2-101-700-12	CASE(3), GAS TURBINE SEE FIG.9 FOR	1
					BREAKDOWN	

GROUP 0402 COMPRESSOR SECTION

FIG. 8 COMPRESSOR HOUSING ASSEMBLY

END OF FIGURE

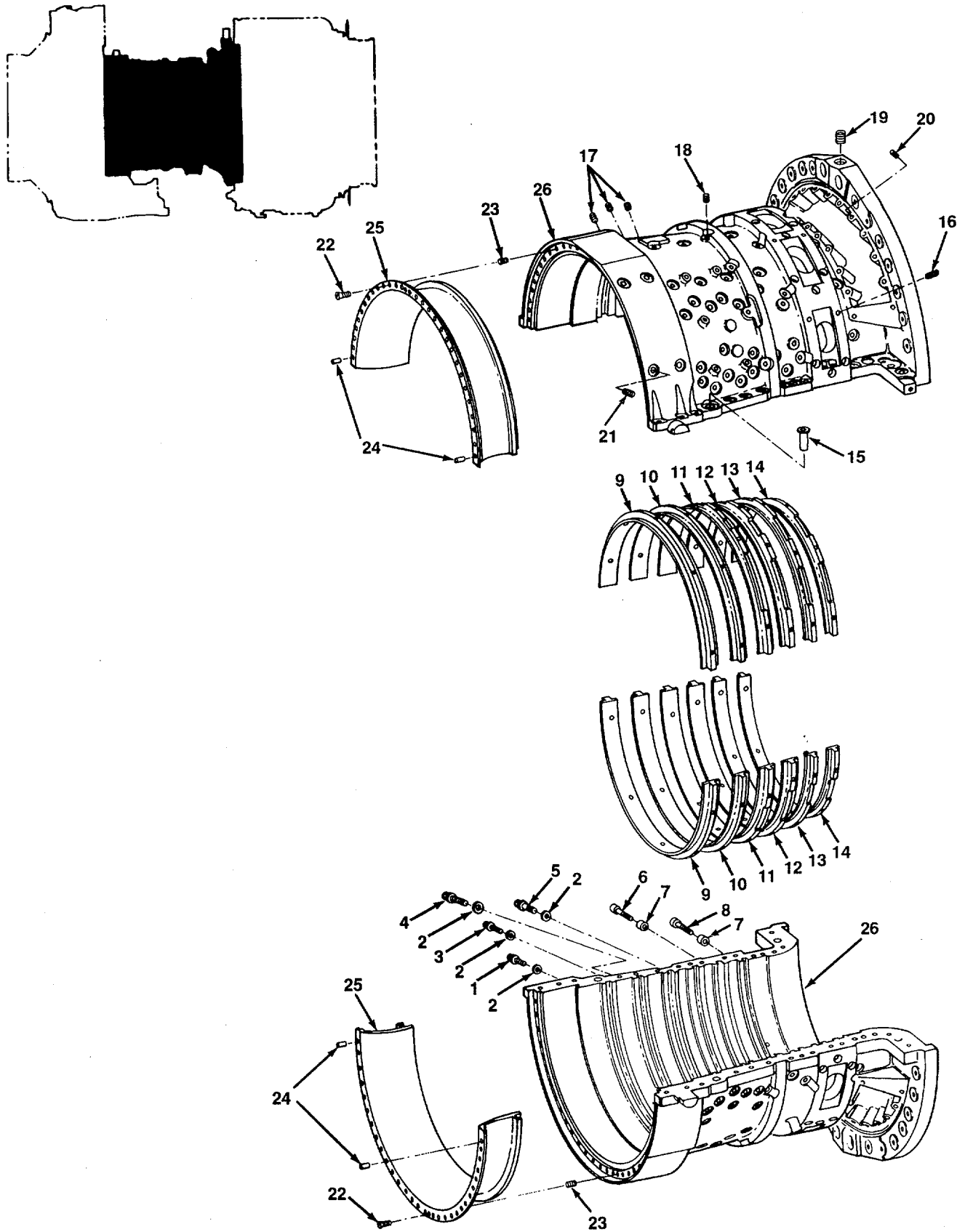

FIGURE 9. COMPRESSOR HOUSING AND INSERT ASSEMBLY

(1) ITEM NO	(2) SMR CODE	(3) NSN	(4) CAGEC	(5) PART NUMBER	(6) DESCRIPTION AND USABLE ON CODES(UOC)	(7) QTY
GROUP 0402 COMPRESSOR SECTION						
FIG. 9 COMPRESSOR HOUSING AND INSERT ASSEMBLY						
	PAFDD	2840-01-149-7102	91547	2-101-700-12	CASE(3), GAS TURBINE SEE FIG.8 FOR.....	REF
					NHA	
1	PADZZ	5306-00-102-4562	91547	STD3060-05	.BOLT, MACHINE	10
2	PADZZ	5310-00-878-7386	66640	27D427	.WASHER, FLAT	V
3	PADZZ	5306-00-111-3837	91547	STD3060-06	.BOLT, MACHINE	11
4	PADZZ	5306-00-013-7760	91547	STD3060-09	.BOLT, MACHINE	9
5	PADZZ	5306-00-102-4563	91547	STD3060-07	.BOLT, MACHINE	10
6	PADZZ	5305-00-142-5036	91547	2-100-199-01	.SCREW, CAP, SOCKET HE	10
7	PADZZ	2840-00-176-3455	91547	2-100-142-03	.CUP, LOCKING, COMPRES	22
8	PADZZ	5305-00-142-4270	91547	2-100-201-01	.SCREW, CAP, SOCKET HE	12
9	MDDZZ	2840-00-928-3427	91547	2-101-294-02	.INSERT, COMPRESSOR, T 2ND STAGE.....	1
					MAKE FROM AMS5645	
10	MDDZZ	2840-00-928-3433	91547	2-101-295-02	.INSERT, COMPRESSOR, T 3RD STAGE.....	1
					MAKE FROM AMS5645.....	
11	MDDZZ	2840-00-928-3432	91547	2-101-303-01	.INSERT, COMPRESSOR, T 4TH STAGE	1
					MAKE FROM AMS5645	
12	MDDZZ	2840-00-813-9339	91547	2-101-304-01	.INSERT, COMPRESSOR H 5TH STAGE.....	1
					MAKE FROM AMS5645.....	
13	MDDZZ	2840-00-928-3434	91547	2-101-305-01	.INSERT, COMPRESSOR, T 6TH STAGE	1
					MAKE FROM AMS5645.....	
14	MDDZZ	2840-00-928-3431	91547	2-101-306-01	.INSERT, COMPRESSOR, T 7TH STAGE	1
					MAKE FROM AMS5645.....	
15	PADZZ	2840-00-876-6682	91547	2-100-055-01	.DOWEL, HOLLOW	4
16	PADZZ	5340-00-290-4480	96906	MS124735	.INSERT, SCREW THREAD	31
17	PADZZ	5340-00-986-2929	96906	MS124655	.INSERT, SCREW THREAD	3
18	PADZZ	5340-00-597-3302	96906	MS124695	.INSERT, SCREW THREAD	10
19	PADZZ	5340-00-290-5144	96906	MS124661	.INSERT, SCREW THREAD	2
20	PADZZ	5340-00-290-4497	96906	MS124736	.INSERT, SCREW THREAD	46
21	PADZZ	5340-00-594-7825	83324	SR192L	.INSERT, SCREW THREAD	4
22	PADZZ	5305-00-889-2991	96906	MS24693C48	.SCREW, MACHINE	2
23	XDDZZ		96906	MS122159	.INSERT, SCREW THREAD	2
24	PADZZ		96906	MS9105-80	.PIN	4
25	PADZZ	2840-01-039-4712	91547	2-101-343-01	.INSERT, COMPRESSOR	1
26	XADDD		91547	2-101-590-23	.HOUSING ASSY	1

END OF FIGURE

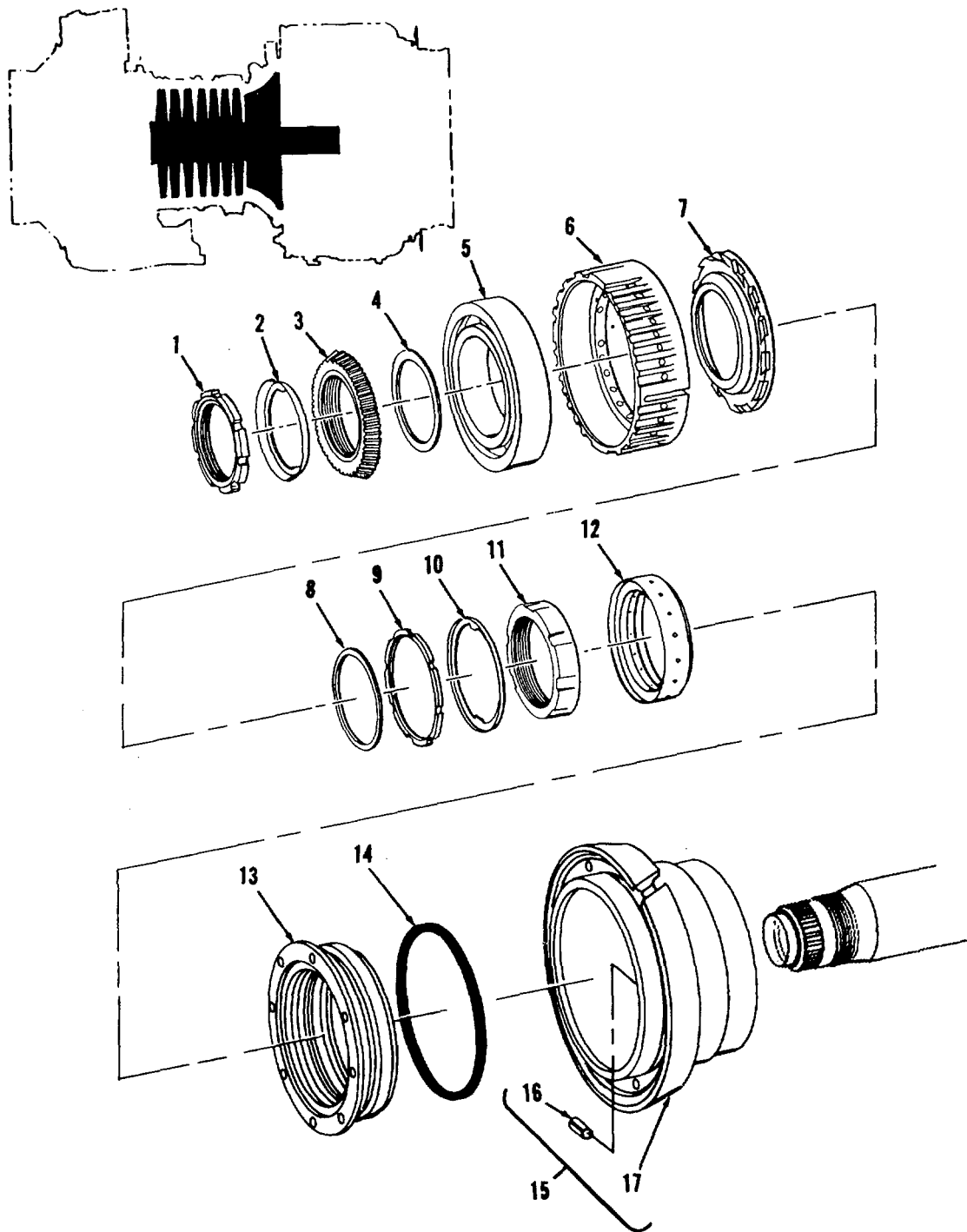

FIGURE 10. COMPRESSOR ROTOR ASSEMBLY
(SHEET 1 OF 2)

(1) ITEM NO	(2) SMR CODE	(3) NSN	(4) CAGEC	(5) PART NUMBER	(6) DESCRIPTION AND USABLE ON CODES(UOC)	(7) QTY
GROUP 0402 COMPRESSOR SECTION						
FIG. 10 COMPRESSOR ROTOR ASSEMBLY						
	ADDDD		91547	2-101-600-21	ROTOR ASSY SEE FIG 2 FOR NHA	REF
1	PAFZZ	5310-00-014-4643	91547	2-101-109-01	.NUT, PLAIN, ROUND	1
2	PAFZZ	2840-00-928-3425	91547	2-101-108-01	.RING, LOCKING, PINION	1
3	PADZZ	3020-00-781-6682	91547	2-101-210-01	.GEAR, BEVEL	1
4	PAFZZ	5365-00-882-1633	91547	2-100-065-01	.SHIM 0.0025-0.0035 IN THK	V
4	PAFZZ	5365-00-882-1632	91547	2-100-065-02	.SHIM 0.0035-0.0053 IN THK	V
4	PAFZZ	5365-00-882-1630	91547	2-100-065-03	.SHIM 0.0053-0.0075 IN THK	V
4	PAFZZ	5365-00-882-1631	91547	2-100-065-04	.SHIM 0.0090-0.0120 IN THK	V
4	PAFZZ	5365-00-882-2099	91547	2-100-065-05	.SHIM 0.0140-0.0170 IN THK	V
4	PAFZZ	5365-00-882-1672	91547	2-100-065-06	.SPACER, RING 0.0295-0.0340 IN THK	V
5	PADDD	3110-00-582-1485	91547	2-300-056-02	.BEARING, BALL, ANNULA	1
6	PADZZ	2840-01-023-3299	91547	2-100-089-06	.HOUSING, ANTIFRICTIO	1
7	PADZZ	2840-00-779-4131	91547	2-101-104-01	.IMPELLER, OIL, COMPRE	1
8	PADZZ	5365-00-883-5127	91547	2-100-063-01	.SHIM 0.0025-0.0035 IN THK	V
8	PADZZ	5365-00-882-1628	91547	2-100-063-02	.SHIM 0.0035-0.0053 IN THK	V
8	PADZZ	5365-00-866-1897	91547	2-100-063-03	.SHIM 0.0053-0.0075 IN THK	V
8	PADZZ	5365-00-882-1629	91547	2-100-063-04	.SHIM 0.0090-0.0120 IN THK	V
8	PADZZ	5365-00-882-1635	91547	2-100-063-05	.SHIM 0.0140-0.0170 IN THK	V
8	PADZZ	5365-00-882-1671	91547	2-100-063-06	.SPACER, RING 0.0295-0.0340 IN THK	V
8	PADZZ	5365-00-882-2097	91547	2-100-063-07	.SPACER, RING 0.0675-0.0795 IN THK	V
9	PADZZ	5310-00-014-4642	91547	2-101-102-01	.NUT, PLAIN, ROUND	1
10	PADZZ	5310-00-797-4855	91547	2-101-101-01	.WASHER, SPECIAL	1
11	PADZZ	5310-00-104-4675	91547	2-101-099-01	.NUT, PLAIN, ROUND	1
12	PADZZ	5330-01-023-5894	91547	2-101-103-07	.RETAINER, PACKING	1
13	PADZZ	5330-01-023-5889	91547	2-300-731-01	.SEAL, PLAIN ENCASED	1
14	PAFZZ	5330-01-010-3369	81349	M83248/1-048	.PACKING, PREFORMED	1
15	PADZZ	2840-01-023-2950	91547	2-101-810-01	.HOUSING, ANTIFRICTIO	1
16	PADZZ	5315-01-144-1072	96906	MS171493	..PIN, SPRING	1
17	XADZZ		91547	2-101-344-01	..HOUSING	1
18	ADDDD		91547	2-101-770-05	.DISC ASSY	1
18	ADDDD		91547	2-101-770-04	.DISC ASSY ALTERNATE TO P/N.....	1
				2-101-770-05		
19	PAOZZ	5315-00-856-3913	91547	2-100-057-01	..PIN, STRAIGHT, HEADLE	26
20	PAOZZ	5360-00-877-6407	91547	2-100-056-01	..SPRING, HELICAL, COMP	26
21	PAOZZ	2840-01-023-3286	91547	2-101-321-03	..BLADE, COMPRESSOR RO FOR FIELD.....	26
				REPLACEMENT USE P/N 2-101-321-09.....		
21	PAOZZ	2840-01-187-8729	91547	2-101-321-09	..BLADE SET, TURBINE E FIELD.....	13
				REPLACEMENT		
22	PADZZ	2840-01-116-7330	91547	2-101-331-02	..DISK, AXIAL COMPRESS	1
23	ADDDD		91547	2-101-780-04	.DISC ASSY	1
23	ADDDD		91547	2-101-780-03	.DISC ASSY ALTERNATE TO P/N.....	1
				2-101-780-04		
24	PAOZZ	5315-00-856-3913	91547	2-100-057-01	..PIN, STRAIGHT, HEADLE	42
25	PAOZZ	5360-00-877-6407	91547	2-100-056-01	..SPRING, HELICAL, COMP	42
26	PAOZZ	2840-01-026-3002	91547	2-101-322-03	..BLADE, COMPRESSOR RO FOR FIELD.....	42
				REPLACEMENT USE P/N 2-101-322-05.....		
26	PAOZZ	2840-01-187-8730	91547	2-101-322-05	..BLADE SET, TURBINE E FIELD.....	21
				..REPLACEMENT		
27	PADZZ	2840-01-109-3098	91547	2-101-332-02	..DISK, GAS TURBINE EN	1
28	PADDD	2840-01-023-3163	91547	2-103-024-03	.SPACER, COMPRESSOR R	1
29	ADDDD		91547	2-101-630-04	.DISC ASSY	1
30	PAFZZ	5315-00-856-3913	91547	2-100-057-01	..PIN, STRAIGHT, HEADLE.....	50

SECTION II

TM 1-2840-254-23P C02

(1) ITEM NO	(2) SMR CODE	(3) NSN	(4) CAGEC	(5) PART NUMBER	(6) DESCRIPTION AND USABLE ON CODE (UOC)	(7) QTY
31	PAOZZ	5360-00-877-6407	91547	2-100-056-01	..SPRING, HELICAL, COMP	50
32	PADZZ	2840-01-098-7704	91547	2-101-244-04	..BLADE, COMPRESSOR RO FOR FIELD REPLACEMENT USE P/N 2-101-244-06	50
32	PAOZZ	2840-01-187-8725	91547	2-101-244-06	..BLADE SET, TUBINE E FIELD REPLACEMENT	25
33	PADZZ	2840-00-779-4153	91547	2-101-263-02	..DISK, AXIAL COMPRESS	1
34	PADZZ	5365-00-860-7455	91547	2-100-047-03	..SPACER, COMPRESSOR	1
35	ADDDD		91547	2-100-140-11	..DISC ASSY	1
36	PAOZZ	5315-00-856-3913	91547	2-100-057-01	..PIN, STRAIGHT, HEADLE	48
37	PAOZZ	5360-00-877-6407	91547	2-100-056-01	..SPRING, HELICAL, COMP	48
38	PADZZ	2840-00-556-4415	91547	2-100-024-08	..BLADE, COMPRESSOR RO FOR FIELD REPLACEMENT USE P/N 2-101-024-10	48
38	PAOZZ	2840-01-193-4386	91547	2-100-024-10	..BLADE SET, TURBING E FIELD REPLACEMENT	24
39	PADZZ	2840-00-927-7383	91547	2-100-042-03	..DISK, AXIAL COMPRESS	1
40	PADZZ	5365-00-829-2051	91547	2-100-048-02	..SPACER, RING	3
41	ADDDD		91547	2-100-150-10	..DISC ASSY	1
42	PAOZZ	5315-00-856-3913	91547	2-100-057-01	..PIN, STRAIGHT, HEADLE	48
43	PAOZZ	5360-00-877-6407	91547	2-100-056-01	..SPRING, HELICAL, COMP	48
44	PADZZ	2840-00-556-4373	91547	2-100-025-07	..BLADE, COMPRESSOR RO FOR FIELD REPLACEMENT USE P/N 2-100-025-09	48
44	PAOZZ	2840-01-187-8726	91547	2-100-025-09	..BLADE SET, TURBING E FIELD REPLACEMENT	24
45	PADZZ	2840-00-927-7382	91547	2-100-043-01	..DISK, AXIAL COMPRESS	1
46	ADDDD		91547	2-100-160-10	..DISC ASSY	1
47	PAOZZ	5315-00-856-3913	91547	2-100-057-01	..PIN, STRAIGHT, HEADLE	50
48	PAOZZ	5360-00-877-6407	91547	2-100-056-01	..SPRING, HELICAL, COMP	50
49	PADZZ	2840-00-559-0794	91547	2-100-026-07	..BLADE, TURBINE ENGIN FOR FIELD REPLACEMENT USE P/N 2-100-026-09	50
49	PAOZZ	2840-01-187-8727	91547	2-100-026-09	..BLADE SET, TURBING E FIELD REPLACEMENT	25
50	PADZZ	2840-00-927-7385	91547	2-100-044-01	..DISK, AXIAL COMPRESS	1
51	ADDDD		91547	2-100-170-10	..DISC ASSY	1
52	PAOZZ	5315-00-856-3913	91547	2-100-057-01	..PIN, STRAIGHT, HEADLE	50
53	PAOZZ	5360-00-877-6407	91547	2-100-056-01	..SPRING, HELICAL, COMP	50
54	PADZZ	2840-00-559-0970	91547	2-100-027-07	..BLADE, COMPRESSOR RO FOR FIELD REPLACEMENT USE P/N 2-100-027-09	50
54	PAOZZ	2840-01-187-8728	91547	2-100-027-09	..BLADE SET, TRUBING E FIELD REPLACEMENT	25
55	PADZZ	2840-00-927-7388	91547	2-100-045-01	..DISK, AXIAL COMPRESS	1
56	PADZZ	5365-00-860-0612	91547	2-100-052-09	..SPACER, COMPRESSOR R	1
57	PADDD	2840-01-128-6582	91547	2-100-180-17	..ROTOR, COMPRESS, GA SEE FIG 11 FOR BREAKDOWN	1
58	PADZZ	5363-00-779-4026	91547	2-101-245-01	..SPACER, COMPRESSOR B	1
59	PADDD XDDZZ	2840-01-023-3162	91547 63433	2-101-238-04 A108262	..SHAFT, COMPRESSOR RO	1
					PARTS KIT, SEAL ASSY U/O 2-300-731-01	1

END OF FIGURE

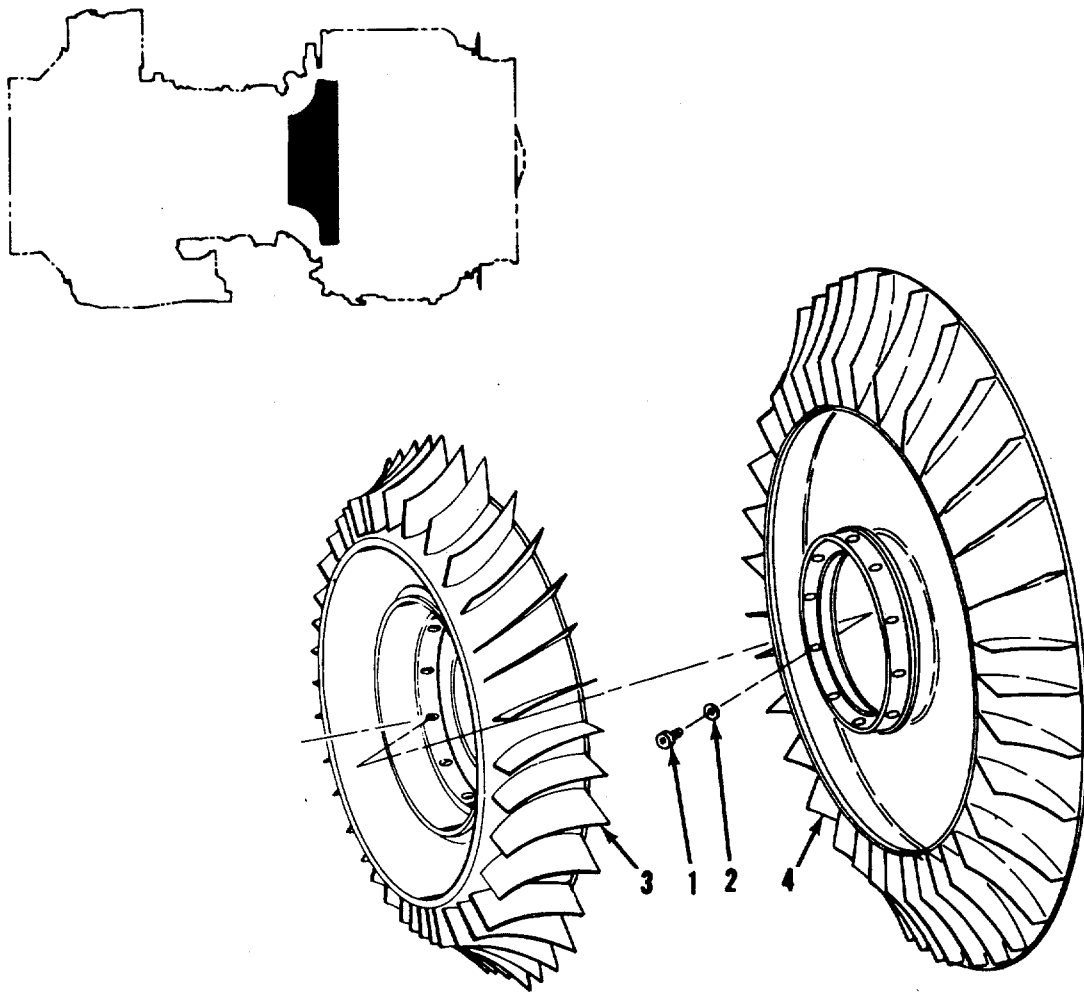

FIGURE 11. IMPELLER ASSEMBLY

SECTION II

TM 1-2840-254-23P

(1) ITEM NO	(2) SMR CODE	(3) NSN	(4) CAGEC	(5) PART NUMBER	(6) DESCRIPTION AND USABLE ON CODES(UOC)	(7) QTY
-------------------	--------------------	------------	--------------	-----------------------	---	------------

GROUP 0402 COMPRESSOR SECTION

FIG. 11 IMPELLER ASSEMBLY

	PADDD	2840-01-128-6582	91547	2-100-180-17	ROTOR, COMPRESSOR, GA SEE FIG 10 FOR..... REF	
					NHA	
1	PADZZ	5305-00-270-6612	91547	2-020-026-01	.SCREW, CAP, SOCKET HE	6
2	PADZZ	5310-00-576-5752	96906	MS35333-39	.WASHER, LOCK	6
3	XADZZ		91547	2-100-053-15	.INDUCER	1
4	XADZZ		91547	2-100-054-19	.IMPELLER	1

END OF FIGURE

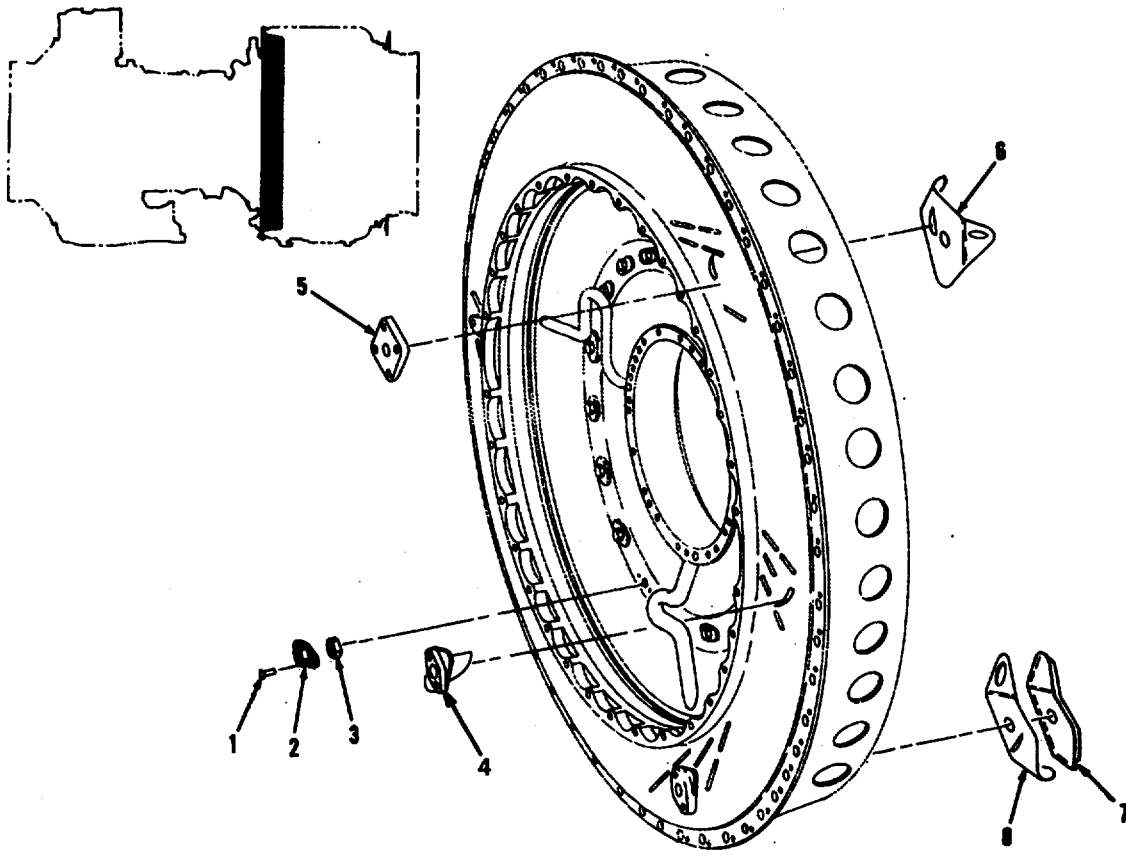

FIGURE 12. AIR DIFFUSER ASSEMBLY

(1) ITEM NO	(2) SMR CODE	(3) NSN	(4) CAGEC	(5) PART NUMBER	(6) DESCRIPTION AND USABLE ON CODES(UOC)	(7) QTY
-------------------	--------------------	------------	--------------	-----------------------	---	------------

GROUP 0402 COMPRESSOR SECTION

FIG. 12 AIR DIFFUSER ASSEMBLY

	PAFDD	2840-01-098-7713	91547	2-110-070-25	CASE(3), GAS TURBINE SEE FIG.2 FOR..... REF NHA	
1	PADZZ	5320-00-270-2765	88044	AN123470	.RIVET, SOLID	36
2	PADZZ	5340-00-515-9196	91547	1-300-266-01	.RETAINER, NUT AND	18
3	PADZZ	5310-00-973-3987	91547	2-110-067-01	.NUT, PLAIN, HEXAGON	18
4	PADZZ	2840-00-467-3750	91547	2-110-128-10	.VANE, OIL TRANSFER, A	3
5	PADZZ	2840-00-117-1108	91547	2-110-095-06	.ADAPTER, DIFFUSER BL	1
6	PADZZ	2840-00-462-8801	91547	2-110-050-07	.PLATE ASSY, OIL LINE	1
7	PADZZ	2840-00-781-6675	91547	2-110-053-05	.ADAPTER, OIL LINE TU	2
8	PADZZ	2840-00-462-8797	91547	2-110-050-06	.PLATE ASSY, OIL LINE	1

END OF FIGURE

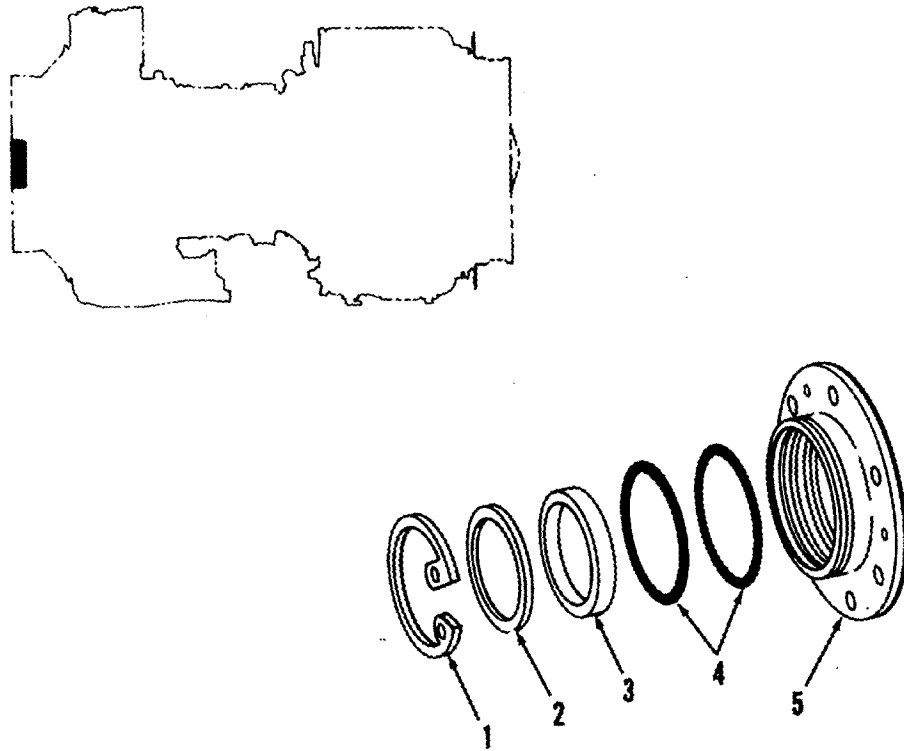

FIGURE 13. OUTPUT SHAFT SEAL HOUSING ASSEMBLY

SECTION II

TM 1-2840-254-23P

(1) ITEM NO	(2) SMR CODE	(3) NSN	(4) CAGEC	(5) PART NUMBER	(6) DESCRIPTION AND USABLE ON CODES(UOC)	(7) QTY
-------------------	--------------------	------------	--------------	-----------------------	---	------------

GROUP 0402 COMPRESSOR SECTION

FIG. 13 OUTPUT SHAFT SEAL HOUSING ASSEMBLY

	PAOFF	5330-00-779-3493	91547	2-060-270-07	HOUSING SEAL, ACCESS SEE FIG 2 FOR..... REF NHA	
1	PAOZZ	5365-00-550-7961	96906	MS16625-4262	.RING, RETAINING	1
2	PAOZZ	5365-00-978-6561	91547	2-060-226-01	.SHIM 0.046 IN 0.002 LAMINATIONS	V
3	PAOZZ	5330-00-102-3952	91547	1-300-045-01	.SEAL, PLAIN ENCASED.....	1
4	PAOZZ	5330-00-990-3217	91547	STD3019E49	.PACKING, PREFORMED	2
5	XAOZZ		91547	2-060-104-06	.FLANGE, SEAL, OUTPUT	1

END OF FIGURE

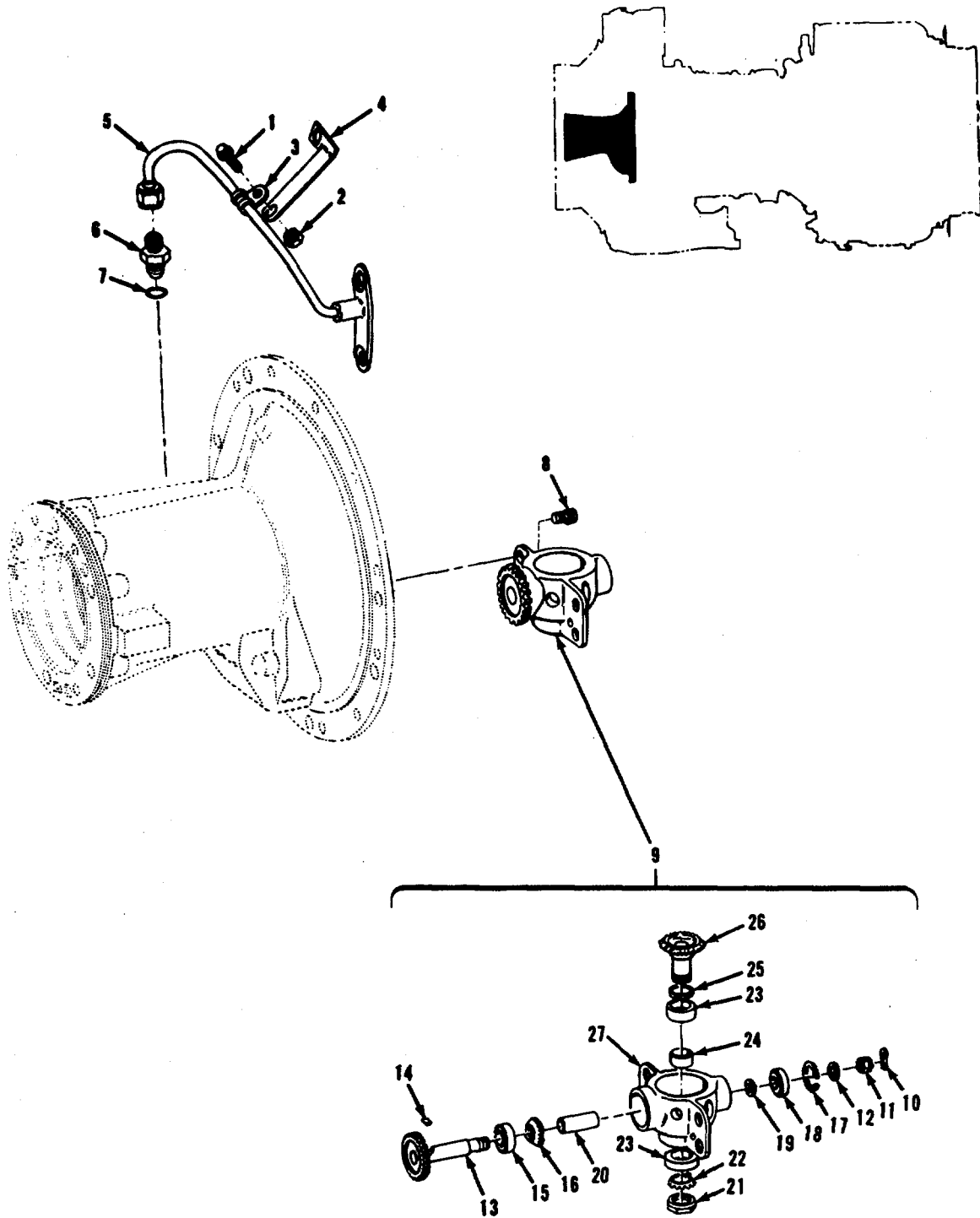

FIGURE 14. OUTPUT SHAFT SUPPORT HOUSING ASSEMBLY
(SHEET 1 OF 2)

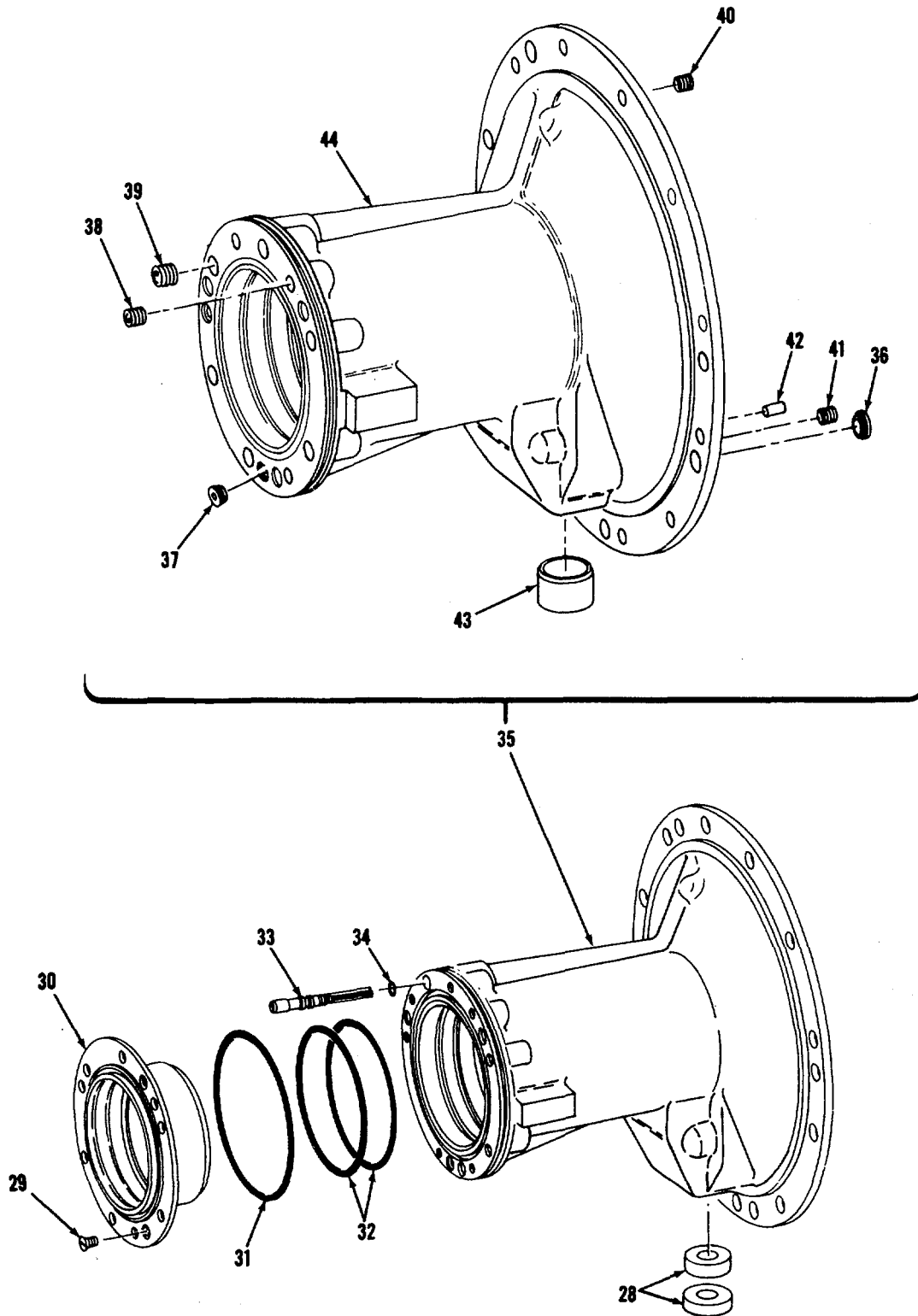

FIGURE 14. OUTPUT SHAFT SUPPORT HOUSING ASSEMBLY
(SHEET 2 OF 2)

(1) ITEM NO	(2) SMR CODE	(3) NSN	(4) CAGEC	(5) PART NUMBER	(6) DESCRIPTION AND USABLE ON CODES(UOC)	(7) QTY
GROUP 0402 COMPRESSOR SECTION						
FIG. 14 OUTPUT SHAFT SUPPORT HOUSING ASSEMBLY						
	PAFDD	2840-01-156-8136	91547	2-060-250-15	HOUSING ASSY SEE FIG 2 FOR NHA	REF
1	PAFZZ	5306-01-115-6556	91547	STD3060-03	..BOLT, MACHINE	1
2	PAFZA	5310-00-955-9389	96906	MS9360-09	..NUT, PLAIN, HEXAGON	1
3	PAFZZ	5340-00-484-9796	96906	MS9349-02	..CLAMP, LOOP	1
4	PAFZZ	5340-00-614-5767	91547	2-060-332-01	..BRACKET, TUBE SUPPOR	1
5	PAFZZ	4710-00-566-0904	91547	2-060-680-01	..TUBE ASSEMBLY, METAL	1
6	PAFZZ	4730-01-011-6191	96906	MS24392J3	..NIPPLE, TUBE	1
7	PAFZZ	5330-00-166-0975	81349	M83248-1-011	..PACKING, PREFORMED	1
8	PAFZZ	5306-00-893-8377	96906	MS9170-06	..BOLT, MACHINE	4
9	PAFDD	2840-00-153-0132	91547	2-030-070-06	..GEAR ASSY, OVERSPEED	1
10	PADZZ	5315-00-815-1405	96906	MS24665-151	..PIN, COTTER	1
11	PADZZ	5310-00-988-3103	91547	2-080-035-01	..NUT, PLAIN, SLOTTED, H	1
12	PADZZ	5310-00-515-7449	88044	AN960C416L	..WASHER, FLAT	1
13	PADZZ	3040-00-417-6319	91547	2-030-007-05	..GEARSHAFT, SPUR	1
14	PADZZ	5315-00-162-4989	91547	2-030-013-02	..KEY, WOODRUFF	1
15	PADZZ	3110-00-951-1548	91547	2-300-017-01	..BEARING, BALL, ANNULA	1
16	PADZZ	3020-00-860-7439	91547	2-030-012-02	..GEAR, BEVEL	1
17	PADZZ	5365-00-514-1289	96906	MS16627-1075	..RING, RETAINING	1
18	PADZZ	3110-00-951-1550	91547	2-300-022-02	..BEARING, BALL, ANNULA	1
19	PADZZ	5365-01-292-8327	91547	2-030-095-01	..SHIM 0.004 IN. - 0.006 IN. THK	V
19	PADZZ	5365-01-293-7901	91547	2-030-095-02	..SHIM 0.007 IN. - 0.009 IN. THK	V
19	PADZZ	5365-01-293-7902	91547	2-030-095-03	..SHIM 0.010 IN. - 0.012 IN. THK	V
19	PADZZ	5365-01-304-9379	91547	2-030-095-04	..SHIM 0.013 IN. - 0.015 IN. THK	V
19	PADZZ	5365-01-293-7903	91547	2-030-095-05	..SHIM 0.016 IN. - 0.018 IN. THK	V
20	PADZZ	5365-00-166-5513	91547	2-030-053-02	..SPACER, INNER BEVEL	1
21	PADZZ	5310-00-680-5671	96906	MS172238	..NUT, PLAIN, ROUND	1
22	PADZZ	5310-00-660-2896	96906	MS172203	..WASHER, KEY	1
23	PADZZ	3110-01-258-7974	91547	2-300-941-01	..BEARING, BALL, ANNULA	2
24	PADZZ	5365-00-988-7655	91547	2-030-015-01	..SPACER, SLEEVE	1
25	PADZZ	5365-01-293-7904	91547	2-080-229-01	..SHIM 0.0015 IN - 0.0035 IN. THK	V
25	PADZZ	5365-01-292-8328	91547	2-080-229-02	..SHIM 0.004 IN. - 0.006 IN. THK	V
25	PADZZ	5365-01-293-7905	91547	2-080-229-03	..SHIM 0.007 IN. - 0.009 IN. THK	V
25	PADZZ	5365-01-293-7906	91547	2-080-229-04	..SHIM 0.010 IN. - 0.012 IN. THK	V
25	PADZZ	5365-01-293-7907	91547	2-080-229-05	..SHIM 0.013 IN. - 0.015 IN. THK	V
25	PADZZ	5365-01-292-8329	91547	2-080-229-06	..SHIM 0.016 IN. - 0.018 IN. THK	V
25	PADZZ	5365-01-292-8330	91547	2-080-229-07	..SHIM 0.019 IN. - 0.021 IN. THK	V
25	PADZZ	5365-01-292-8331	91547	2-080-229-08	..SHIM 0.022 IN. - 0.024 IN. THK	V
25	PADZZ	5365-01-293-7908	91547	2-080-229-09	..SHIM 0.025 IN. - 0.027 IN. THK	V
25	PADZZ	5365-01-292-8332	91547	2-080-229-10	..SHIM 0.028 IN. - 0.30 IN. THK	V
25	PADZZ	5365-01-292-8333	91547	2-080-229-11	..SHIM 0.031 IN. - 0.033 IN. THK	V
25	PADZZ	5365-01-292-8334	91547	2-080-229-12	..SHIM 0.034 IN. - 0.036 IN. THK	V
25	PADZZ	5365-01-292-8335	91547	2-080-229-13	..SHIM 0.037 IN. - 0.039 IN. THK	V
25	PADZZ	5365-01-292-8336	91547	2-080-229-14	..SHIM 0.040 IN. - 0.042 IN. THK	V
25	PADZZ	5365-01-292-8337	91547	2-080-229-15	..SHIM 0.043 IN. - 0.045 IN. THK	V
25	PADZZ	5365-01-292-8338	91547	2-080-229-16	..SHIM 0.046 TO 0.048 IN. THK	V
26	PADZZ	3020-00-860-7440	91547	2-030-014-02	..GEAR, BEVEL	1
27	PADZZ	3040-00-860-7495	91547	2-030-006-03	..HOUSING, MECHANICAL	1
28	PAFZZ	5330-00-984-4454	91547	2-300-143-01	..SEAL, PLAIN ENCASED	2
29	PAFZZ	5305-00-984-7354	96906	MS35191-269	..SCREW, MACHINE	2
30	PAFZZ	3130-00-030-7222	91547	2-141-147-02	..LINER, BEARING HOUSI	1
31	PAFZZ	5330-00-984-5757	91547	STD3019E156	..PACKING, PREFORME	1
32	PAFZZ	5330-00-167-5139	81349	M83248-1-153	..PACKING, PREFORMED	2
33	PAFZZ	2840-00-986-7076	91547	2-060-126-01	..FILTER ELEMENT, OIL	1

SECTION II

TM 1-2840-254-23P

(1) ITEM NO	(2) SMR CODE	(3) NSN	(4) CAGEC	(5) PART NUMBER	(6) DESCRIPTION AND USABLE ON CODES(UOC)	(7) QTY
34	PAFZZ	5330-00-166-0967	81349	M83248-1-008	.PACKING, PREFORMED	1
35	PAFFF	3040-01-105-5784	91547	2-060-190-10	.HOUSING ASSEMBLY, SH	1
36	PADZZ	5310-00-115-6317	91547	2-070-022-01	..NUT, SLEEVE	3
37	PADZZ	4730-00-277-6352	96906	MS27769-1	..PLUG, PIPE	1
38	PADZZ	5340-00-597-3302	96906	MS124695	..INSERT, SCREW THREAD	2
39	PADZZ	5340-00-290-4497	96906	MS124736	..INSERT, SCREW THREAD	6
40	PADZZ	5340-00-290-4480	96906	MS124735	..INSERT, SCREW THREAD	2
41	PADZZ	5340-00-291-3484	96906	MS124696	..INSERT, SCREW THREAD	4
42	MDDZZ		91547	STD3054-21	..PIN MAKE FROM 5315-00-241-2922.....	2
43	PADZZ	3120-01-105-6683	91547	2-060-339-01	..BUSHING, SLEEVE	1
44	XADZZ		91547	2-060-102-13	..HOUSING	1

END OF FIGURE

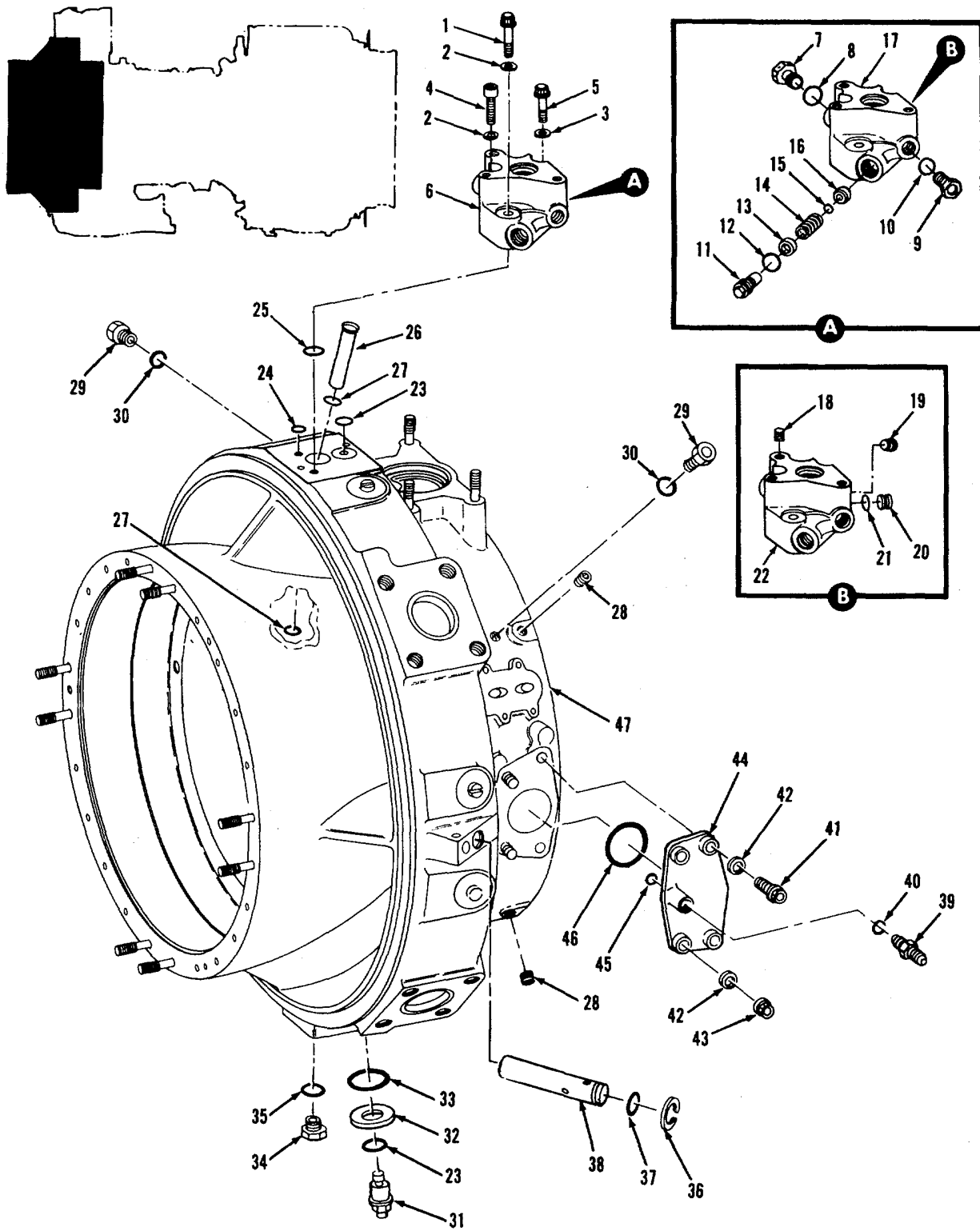

FIGURE 15. INLET HOUSING ASSEMBLY

(1) ITEM NO	(2) SMR CODE	(3) NSN	(4) CAGEC	(5) PART NUMBER	(6) DESCRIPTION AND USABLE ON CODES(UOC)	(7) QTY
GROUP 0402 COMPRESSOR SECTION						
FIG. 15 INLET HOUSING ASSEMBLY						
	PADDD	2840-01-156-8137	91547	2-061-270-05	INLET HOUSING ASSY SEE FIG 2 FOR.....	REF
					NHA	
1	PAFZZ	5305-00-551-0064	88044	AN148674	.BOLT	1
2	PAFZZ	5310-00-515-7449	88044	AN960C416L	.WASHER, FLAT	2
3	PAFZZ	5310-00-993-0511	43999	2W1-17-14-32	.WASHER, FLAT	1
4	PAFZZ	5305-00-682-7732	96906	MS24678-29C	.SCREW, CAP, SOCKET HE	1
5	PAFZZ	5306-00-192-0544	91547	STD3061-09	.BOLT, MACHINE	1
6	PAFDD	2840-00-986-0436	91547	2-060-410-04	.HOUSING ASSY, TRANSF	1
7	PAFZZ	5365-01-053-1131	96906	MS9902-06	..PLUG, MACHINE THREAD	1
8	PAFZZ	5330-00-020-0186	81349	M83248-1-906	..PACKING, PREFORMED	1
9	PAFZZ	5365-01-115-7425	96906	MS9902-02	..PLUG, MACHINE THREAD	1
10	PAFZZ	5330-00-165-1971	81349	M83248-1-902	..PACKING, PREFORMED	1
11	PADZZ	2840-00-980-0288	91547	2-060-189-01	..HOUSING, BYPASS VALV	1
12	PADZZ	5330-00-166-0988	81349	M83248/1-013	..PACKING, PREFORMED	1
13	PADZZ	5365-00-988-4556	91547	2-060-194-01	..SHIM 0, 030 IN 0.002 IN.....	V
					LAMINATIONS	
14	PADZZ	5360-00-987-6708	91547	2-060-191-02	..SPRING, HELICAL, COMP	1
15	PADZZ	3110-00-198-1050	55972	BO-8SS	..BALL, BEARING	1
16	PADZZ	5310-00-988-7646	91547	2-060-192-02	..WASHER, RECESSED	1
17	PADDD	2840-01-140-2305	91547	2-060-350-03	..HOUSING, OIL FILLING	1
18	PAFZZ	5340-00-291-3484	96906	MS124696	...INSERT, SCREW THREAD	1
19	PAFZZ	4730-00-278-2973	81349	MILF5509	...PLUG, PIPE	1
20	PAFZZ	4730-00-980-0249	91547	2-060-164-01	...PLUG, TRANSFER HOUSI	1
21	PAFZZ	5330-00-166-0975	81349	M83248/1-011	...PACKING, PREFORMED	1
22	XADZZ		91547	2-060-163-01	...HOUSING	1
23	PADZZ	5330-00-166-0991	81349	M83248/1-015	..PACKING, PREFORMED	3
24	PADZZ	5330-00-166-0988	81349	M83248/1-013	..PACKING, PREFORMED	1
25	PAFZZ	5330-00-166-0996	81349	M83248-1-019	..PACKING, PREFORMED	1
26	PADZZ	4710-00-987-9593	91547	2-060-115-02	.TUBE, FILLER AND BRE	1
27	PADZZ	5330-00-166-0993	81349	M83248-1-017	..PACKING, PREFORMED	2
28	PAFZZ	4730-00-277-6333	96906	MS27769M2	.PLUG, PIPE	2
29	PAOZZ	5365-00-289-3019	96906	MS9015-04	.PLUG, MACHINE THREAD	2
30	PAOZZ	5330-00-020-0203	81349	M83248/1-904	..PACKING, PREFORMED	2
31	PAFZZ	4730-00-982-8305	91547	2-060-222-01	.BOLT, FLUID PASSAGE	2
32	PAFZZ	5310-00-982-8304	91547	2-060-223-01	.WASHER, SHOULDERED A	2
33	PAFZZ	5330-00-166-8391	81349	M83248/1-031	..PACKING, PREFORMED	2
34	PAFZZ	5365-01-053-1131	96906	MS9902-06	.PLUG, MACHINE THREAD	1
35	PAOZZ	5330-00-020-0186	81349	M83248-1-906	..PACKING, PREFORMED	2
36	PADZZ	5365-00-804-9740	96906	MS16625-1081	.RING, RETAINING	1
37	PADZZ	5330-00-166-0990	81349	M83248/1-014	..PACKING, PREFORMED	1
38	PADZZ	2840-00-991-0409	91547	2-060-030-03	.PLUG ASSEMBLY, HORIZ	1
39	PAOZZ	4730-01-011-6191	88044	AN815-3J	.NIPPLE, TUBE	1
40	PAOZZ	5330-00-166-0975	81349	M83248-1-011	..PACKING, PREFORMED	1
41	PAFZZ	5306-00-894-1071	96906	MS9090-14	.BOLT, MACHINE	2
42	PAFZZ	5310-00-167-0836	88044	AN960-516L	.WASHER, FLAT	4
43	PAFZZ	5310-00-122-7353	91547	STD3064-5	.NUT, SELF-LOCKING, EX	2
44	PAFZZ	2840-01-109-2479	91547	2-060-331-01	.COVER, POWER TAKE-OFF	1
45	PAFZZ	5330-00-166-0969	81349	M83248-1-010	..PACKING, PREFORMED	1
46	PAFZZ	5330-00-421-9387	81349	M83248-1-226	..PACKING, PREFORMED	1
47	PADDD	2840-01-097-8818	91547	2-061-280-06	.HOUSING, INLET..... SEE FIG 16 FOR BREAKDOWN	1

END OF FIGURE

SECTION II

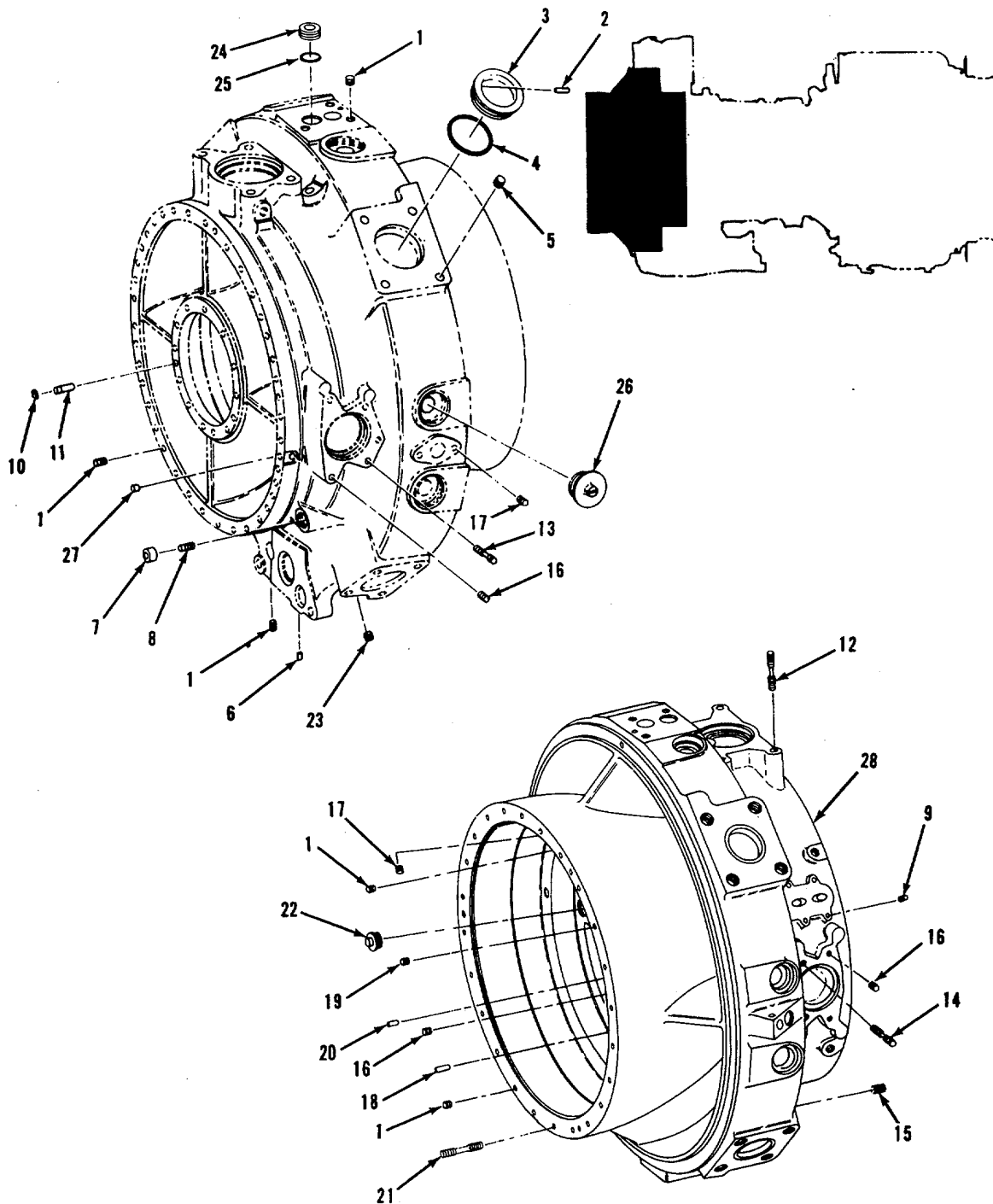

FIGURE 16. INLET HOUSING STUD AND INSERT ASSEMBLY

SECTION II

TM 1-2840-254-23P C02

(1) ITEM NO	(2) SMR CODE	(3) NSN	(4) CAGEC	(5) PART NUMBER	(6) DESCRIPTION AND USABLE ON CODE (UOC)	(7) QTY
GROUP 0402 COMPRESSOR SECTION						
FIG. 16 INLET HOUSING STUD AND INSERT ASSEMBLY						
	PADDD	2840-01-097-8818	91547	2-061-280-06	HOUSING, INLET SEE FIG 15 FOR NHA	REF
1	PAFZZ	5340-00-290-4497	96906	MS124736	.INSERT, SCREW THREAD	79
2	PADZZ	5315-00-988-4559	91547	2-060-209-01	.PIN, STRAIGHT, HEADLE	8
3	PADZZ	2840-00-980-0294	91547	2-060-165-01	.INSERT, MOUNTING PAD	4
4	PADZZ	5330-00-166-8392	81349	M83248/1-032	.PACKING, PREFORMED	4
5	PAOZZ	5340-00-291-3488	96906	MS124700	.INSERT, SCREW THR	16
6	PADZZ	5315-00-241-2922	88044	AN122692	.PIN, STRAIGHT, HEADLE	1
7	PAFZZ	5365-00-988-9948	91547	2-060-018-01	.SPACER, SLEEVE	1
8	PAFZF	5340-00-291-3492	96906	MS124698	.INSERT, SCREW THREAD	1
9	PAOZZ	5340-00-597-3302	96906	MS124695	.INSERT, SCREW THREAD	4
10	PADZZ	5365-00-990-7169	91547	2-060-084-01	.RING, RETAINING	1
11	PADZZ	5315-00-988-5332	91547	2-060-083-01	.PIN, GROOVED, HEADLES	1
12	XDFZZ		91547	STD3009B5N	.STUD, PLAIN 0.003 OVERSIZE	4
12	XDFZZ		91547	STD3009B5P	.STUD, PLAIN 0.007 OVERSIZE	4
12	PAFZZ	5307-01-113-5238	91547	STD30095BR	.STUD, PLAIN 0.012 OVERSIZE	4
13	XDFZZ		91547	STD3045B2N	.STUD, PLAIN 0.003 OVERSIZE	2
13	PAFZZ	5307-00-498-6488	91547	STD3045B2P	.STUD, PLAIN 0.007 OVERSIZE	2
13	PAFZZ	5307-01-113-9120	91547	STD3045B2R	.STUD, PLAIN 0.012 OVERSIZE	2
14	XDFZZ		91547	STD3009B4N	.STUD, PLAIN 0.003 OVERSIZE	2
14	XDFZZ		91547	STD3009B4P	.STUD, PLAIN 0.007 OVERSIZE	2
14	PAFZZ	5307-01-113-5237	91547	STD3009B4R	.STUD, PLAIN 0.012 OVERSIZE	V
15	PAFZZ	5340-01-031-4286	96906	MS124738	.INSERT, SCREW THREAD	1
16	PAFZZ	5340-00-514-2321	96906	MS124737	.INSERT, SCREW THREAD	16
17	PAFZZ	5340-00-986-2929	96906	MS124655	.INSERT, SCREW THREAD	3
18	PADZZ	5315-00-241-2916	88044	AN122718	.PIN, STRAIGHT, HEADLE	1
19	PAFZZ	2840-00-980-0299	91547	2-060-211-02	.INSERT, DOWEL PIN	1
20	XADZZ		91547	2-060-085-01	.PIN, STRAIGHT, HEA	1
21	PADZZ	5307-00-060-8449	88044	AN162598	.STUD, STEPPED	8
22	PADZZ	4730-00-779-4335	91547	2-061-078-01	.PLUG, INLET HOUSING	3
23	PADZZ	5340-00-291-3495	96906	MS124697	.INSERT, SCREW TH	2
24	PADZZ	2840-00-779-4462	91547	2-060-166-04	.INSERT, INLET HOUSIN	1
25	PADZZ	5330-00-166-0994	81349	M83248/1-018	.PACKING, PREFORMED	1
26	PADZZ	4730-00-595-1746	96906	MS27769M8	.PLUG, PIPE	6
27	PADZZ	5340-00-988-6977	91547	2-060-098-01	.DISK, SOLID, PLAIN	1
28	XADDD		91547	2-061-077-06	.HOUSING, INLET	1

END OF FIGURE

SECTION II

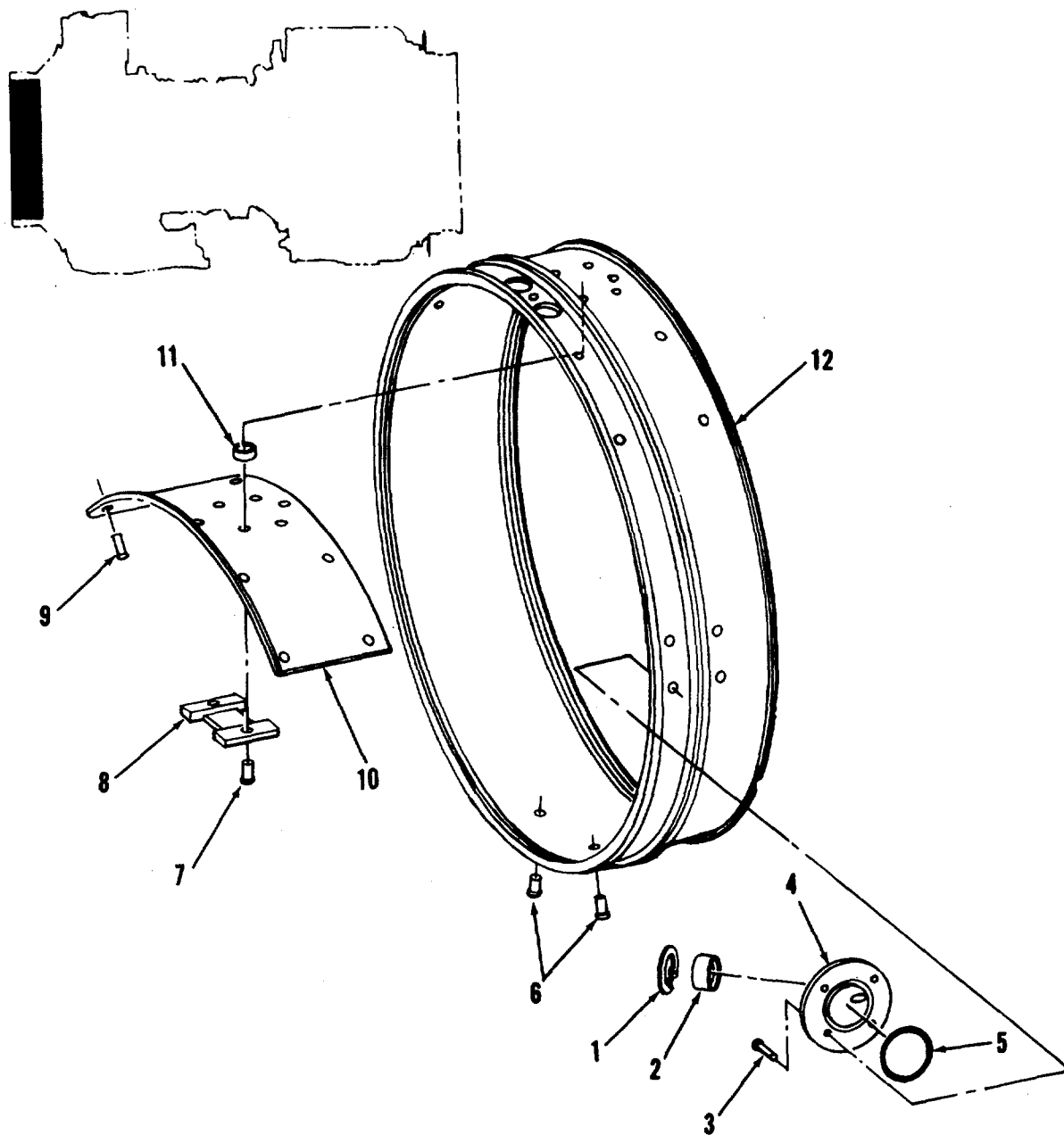

FIGURE 17. BAFFLE ASSEMBLY

SECTION II

TM 1-2840-254-23P

(1) ITEM NO	(2) SMR CODE	(3) NSN	(4) CAGEC	(5) PART NUMBER	(6) DESCRIPTION AND USABLE ON CODES(UOC)	(7) QTY
GROUP 0402 COMPRESSOR SECTION						
FIG. 17 BAFFLE ASSEMBLY						
	PADDD	2840-00-980-0301	91547	2-060-390-04	BAFFLE ASSEMBLY,HEA SEE FIG 2 FOR..... NHA.....	REF
1	PADZZ	5365-00-808-3957	96906	MS16625-1056	RING,RETAINING	1
2	PADZZ	5330-00-979-5643	91547	2-300-182-01	SEAL,PLAIN ENCASED	1
3	PADZZ	5320-00-264-3275	96906	MS20426A4-9	RIVET,SOLID	4
4	PADZZ	2840-00-980-0290	91547	2-060-179-01	SUPPORT,SHAFT,OIL L	1
5	PADZZ	5330-00-167-5112	81349	M83248-1-123	PACKING,PREFORMED	1
6	PADZZ	5320-00-980-3415	91547	2-060-177-01	RIVET,SOLID	2
7	PADZZ	5320-00-264-4311	96906	MS20426A4-10	RIVET,SOLID	4
8	PADZZ	2840-00-980-0289	91547	2-060-184-01	SUPPORT,BREATHER TU	1
9	PADZZ	5320-00-638-8619	96906	MS20426A4-8	RIVET,SOLID	10
10	PADZZ	2840-01-109-2478	91547	2-060-176-03	DEFLECTOR,HEAT EXCH	1
11	PADZZ	5365-00-983-8057	91547	2-060-178-01	SPACER,SLEEVE	14
12	XADZZ		91547	2-060-175-04	BAFFLE	1

END OF FIGURE

SECTION II

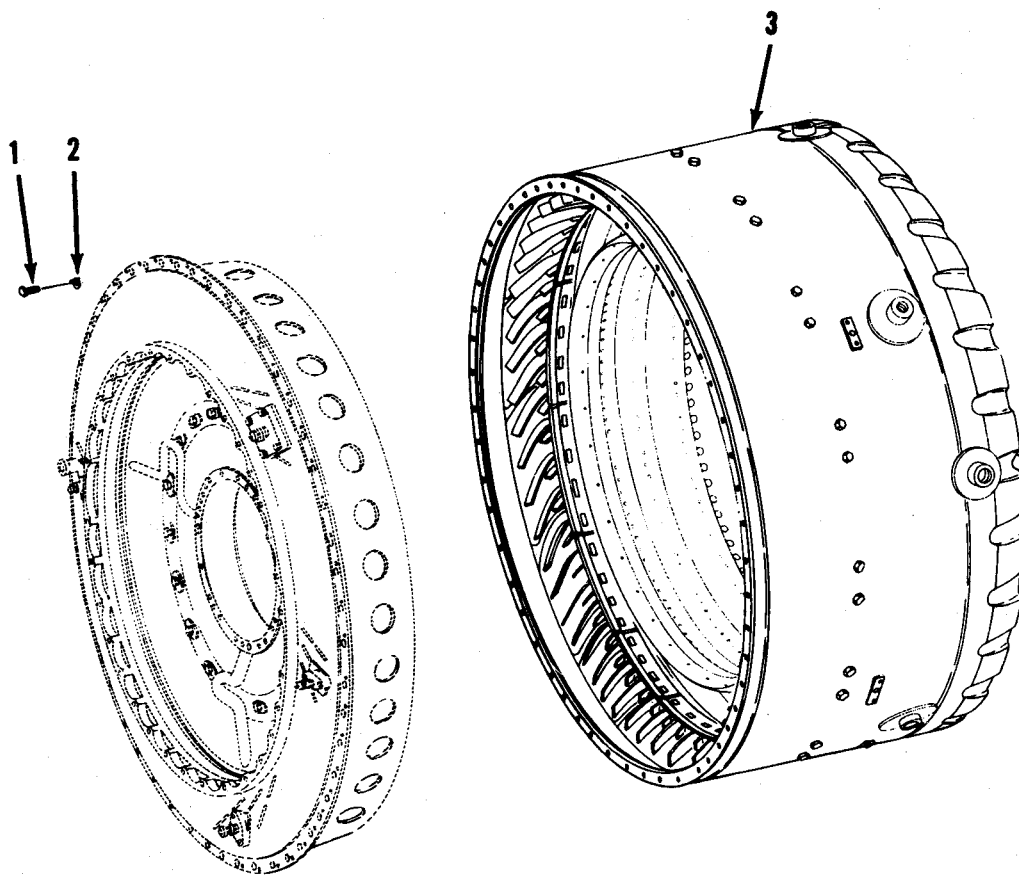
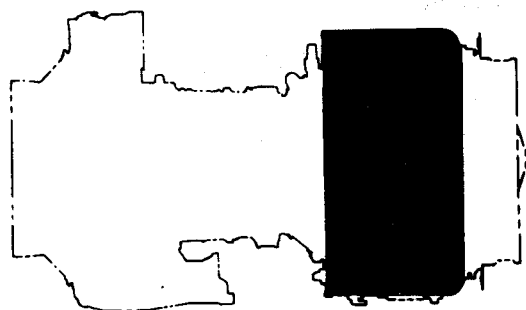

FIGURE 18. COMBUSTION SECTION

SECTION II

TM 1-2840-254-23P

(1) ITEM NO	(2) SMR CODE	(3) NSN	(4) CAGEC	(5) PART NUMBER	(6) DESCRIPTION AND USABLE ON CODES(UOC)	(7) QTY
-------------------	--------------------	------------	--------------	-----------------------	---	------------

GROUP 0403 COMBUSTION SECTION

FIG. 18 COMBUSTION SECTION

1	PAFZZ	5306-00-989-3163	91547	STD3053-31	BOLT, MACHINE.....	52
2	PAFZZ	5310-00-658-5299	91547	STD3023KS	WASHER, KEY.....	52
3	PAFDD	2840-01-156-8138	91547	2-131-130-41	CHAMBER ASSY, ATOMIZ SEE FIGURE 19..... FOR BREAKDOWN.....	1

END OF FIGURE

SECTION II

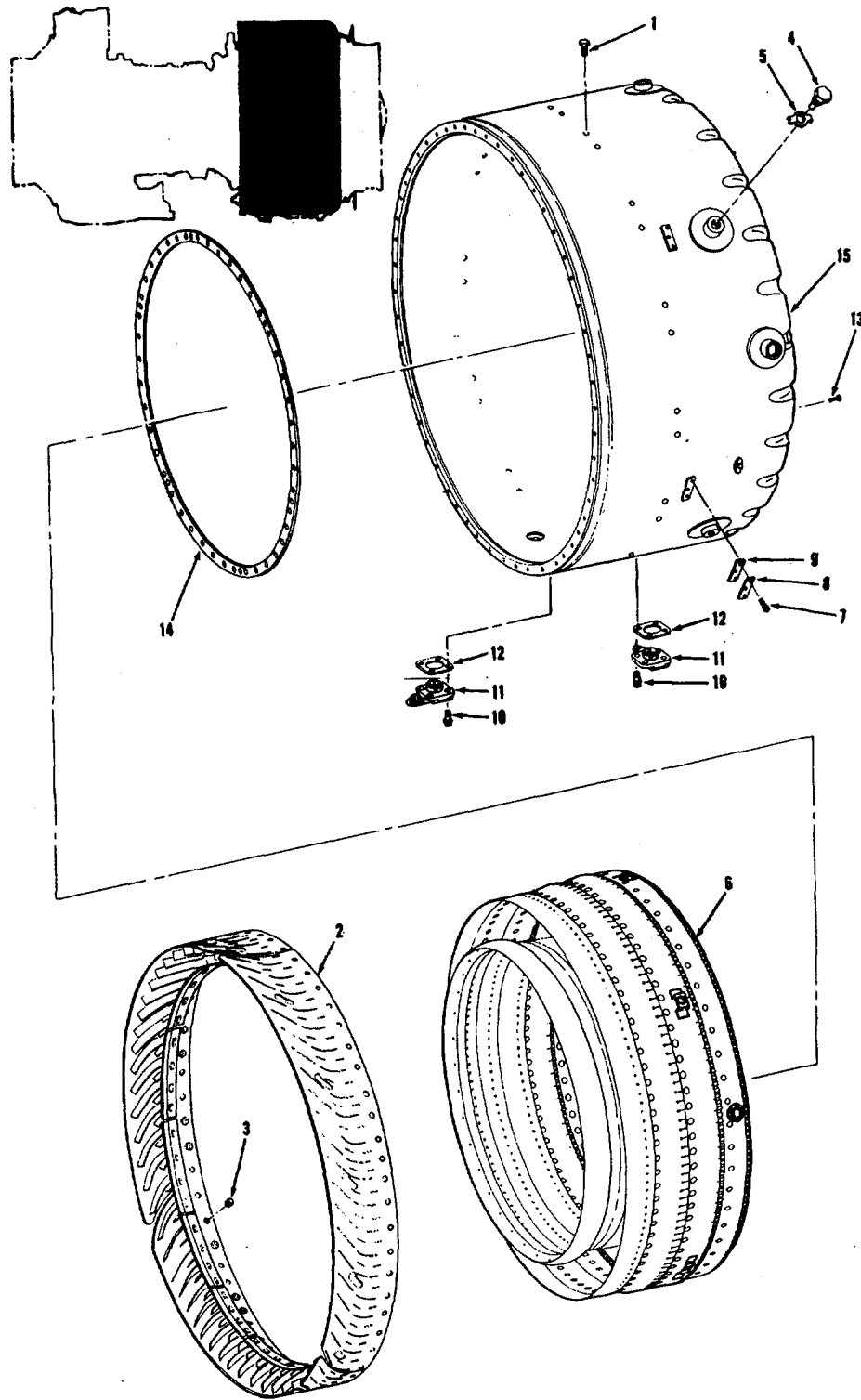

FIGURE 19. COMBUSTOR ASSEMBLY

SECTION II

TM 1-2840-254-23P C02

(1) ITEM NO	(2) SMR CODE	(3) NSN	(4) CAGEC	(5) PART NUMBER	(6) DESCRIPTION AND USABLE ON CODE (UOC)	(7) QTY
GROUP 0403 COMBUSTION SECTION						
FIG. 19 COMBUSTOR ASSEMBLY						
	PAFDD	2840-01-156-8138	91547	2-131-130-41	CHAMBER ASSY, ATOMIZ SEE FIGURE 18 FOR NHA	REF
1	PAFZZ	5306-01-021-6260	91547	2-130-091-03	.BOLT, MACHINE	28
2	PAFFF	2840-00-895-6103	91547	2-131-120-03	.VANE ASSEMBLY, STATO	1
3	PAFZZ	2840-00-264-8967	91547	2-131-076-01	..BOSS, COMBUSTOR GUID	28
4	PAFZZ	5305-00-160-9045	91547	2-131-102-01	.SETSCREW	4
5	PAFZZ	5310-00-159-6281	96906	MS9276-14	.WASHER, KEY	4
6	PAFDD	2840-01-128-6611	91547	2-131-110-63	.LINER, COMBUSTION CH SEE FIGURE 21 FOR BREAKDOWN	1
7	PAOZZ	5305-00-939-9221	96906	MS35275-241	.SCREW, MACHINE	8
8	PAOZZ	2840-00-792-6470	91547	1-110-073-01	.PLATE, PROBE, DIFFUSE	4
9	PAOZZ	5330-01-398-5812	91547	1-110-072-01	.GASKET NON-ASBESTOS	4
10	PAOZZ	5306-00-150-3480	91547	2-130-135-02	.BOLT, MACHINE	8
11	PAODD	2915-00-656-8528	91547	1-160-220-02	.VALVE, DRAIN, FUEL SY SEE FIGURE 20 FOR BREAKDOWN	2
12	PAOZZ	5330-01-398-4257	99193	1-160-045-01	.GASKET, NON-ASBESTOS	2
13	PAFZZ	5305-00-900-0593	96906	MS24693C268	.SCREW, MACHINE	6
14	PAFZZ	5365-01-172-5142	91547	2-131-048-04	.RING, RETAINING	1
15	PAFDD	2840-01-100-3517	91547	2-131-090-38	.HOUSING, ATOMIZING C SEE FIGURE 22 FOR BREAKDOWN	1

END OF FIGURE

SECTION II

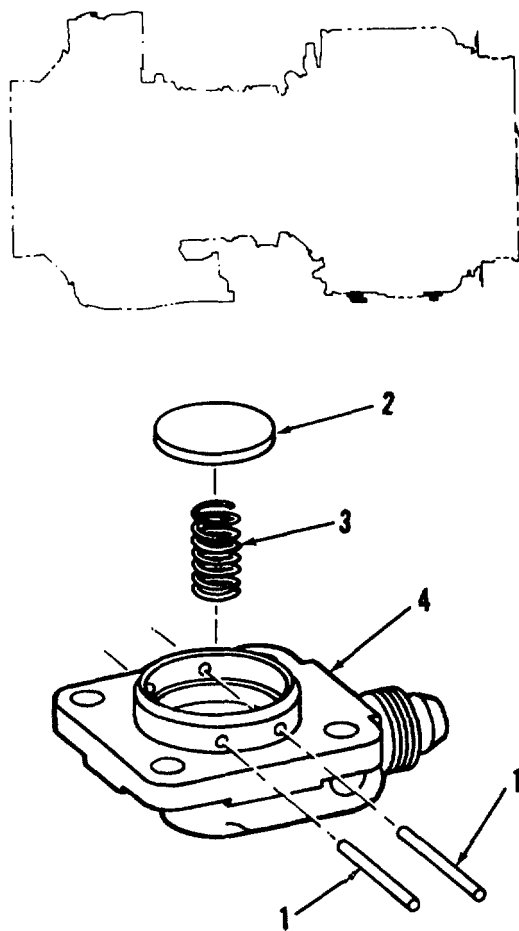

FIGURE 20. COMBUSTION CHAMBER DRAIN VALVE ASSEMBLY

SECTION II

TM 1-2840-254-23P

(1) ITEM NO	(2) SMR CODE	(3) NSN	(4) CAGEC	(5) PART NUMBER	(6) DESCRIPTION AND USABLE ON CODES(UOC)	(7) QTY
-------------------	--------------------	------------	--------------	-----------------------	---	------------

GROUP 0403 COMBUSTION SECTION

FIG. 20 COMBUSTION CHAMBER DRAIN
VALVE ASSEMBLY

	PAODD	2915-00-656-8528	91547	1-160-220-02	VALVE,DRAIN,FUEL SY SEE FIG 19 FOR.....	REF
					NHA	
1	PADZZ	5315-00-775-6553	91547	1-160-178-01	.PIN,STRAIGHT,HEA	2
2	PADZZ	2840-00-656-8548	91547	1-160-125-01	.PLATE,DRAIN VALVE,C	1
3	PADZZ	5360-00-775-6513	91547	1-160-126-01	.SPRING,HELICAL,COMP	1
4	XADZZ		91547	1-160-124-01	.BODY,DRAIN VALVE	1

END OF FIGURE

SECTION II

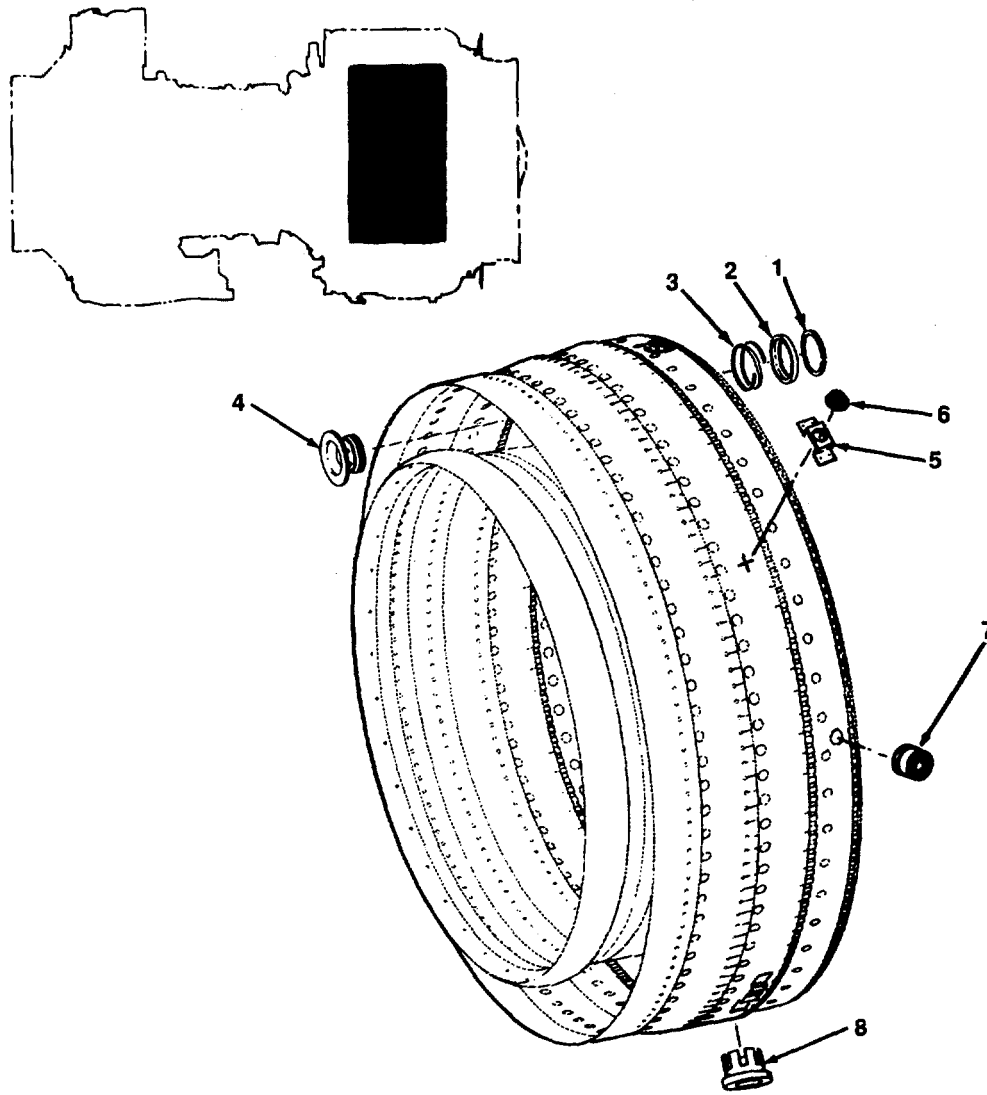

FIGURE 21. COMBUSTION CHAMBER LINER ASSEMBLY

SECTION II

TM 1-2840-254-23P

(1) ITEM NO	(2) SMR CODE	(3) NSN	(4) CAGEC	(5) PART NUMBER	(6) DESCRIPTION AND USABLE ON CODES(UOC)	(7) QTY
-------------------	--------------------	------------	--------------	-----------------------	---	------------

GROUP 0403 COMBUSTION SECTION

FIG. 21 COMBUSTION CHAMBER LINER ASSEMBLY

	PAFDD	2840-01-128-6611	91547	2-131-110-63	LINER,COMBUSTION CH SEE FIG 19 FOR.....	REF
					NHA	
1	XDFZZ		91547	2-300-298-01	.RING	28
2	PAFZZ	5340-00-150-1923	91547	2-131-137-01	.SEAT,HELICAL COMPRE	28
3	PAFZZ	5360-00-163-1105	91547	2-131-133-01	.SPRING,HELICAL,COMP	28
4	PAFZZ	2840-01-128-6343	91547	2-131-162-06	.SWIRLER,COMBUSTOR	28
5	PADZZ	2840-00-152-3778	91547	2-131-103-01	.SUPPORT,COMBUSTION	4
6	PADZZ	3120-00-152-3811	91547	2-131-129-01	.BUSHING,SLEINE	4
7	PADZZ	2925-01-109-7177	91547	2-131-320-02	.SEAL ASSY,PLUG	4
8	PAFZZ	2840-00-760-3929	91547	2-131-062-03	.GUIDE,LINER,COMBUST	2

END OF FIGURE

SECTION II

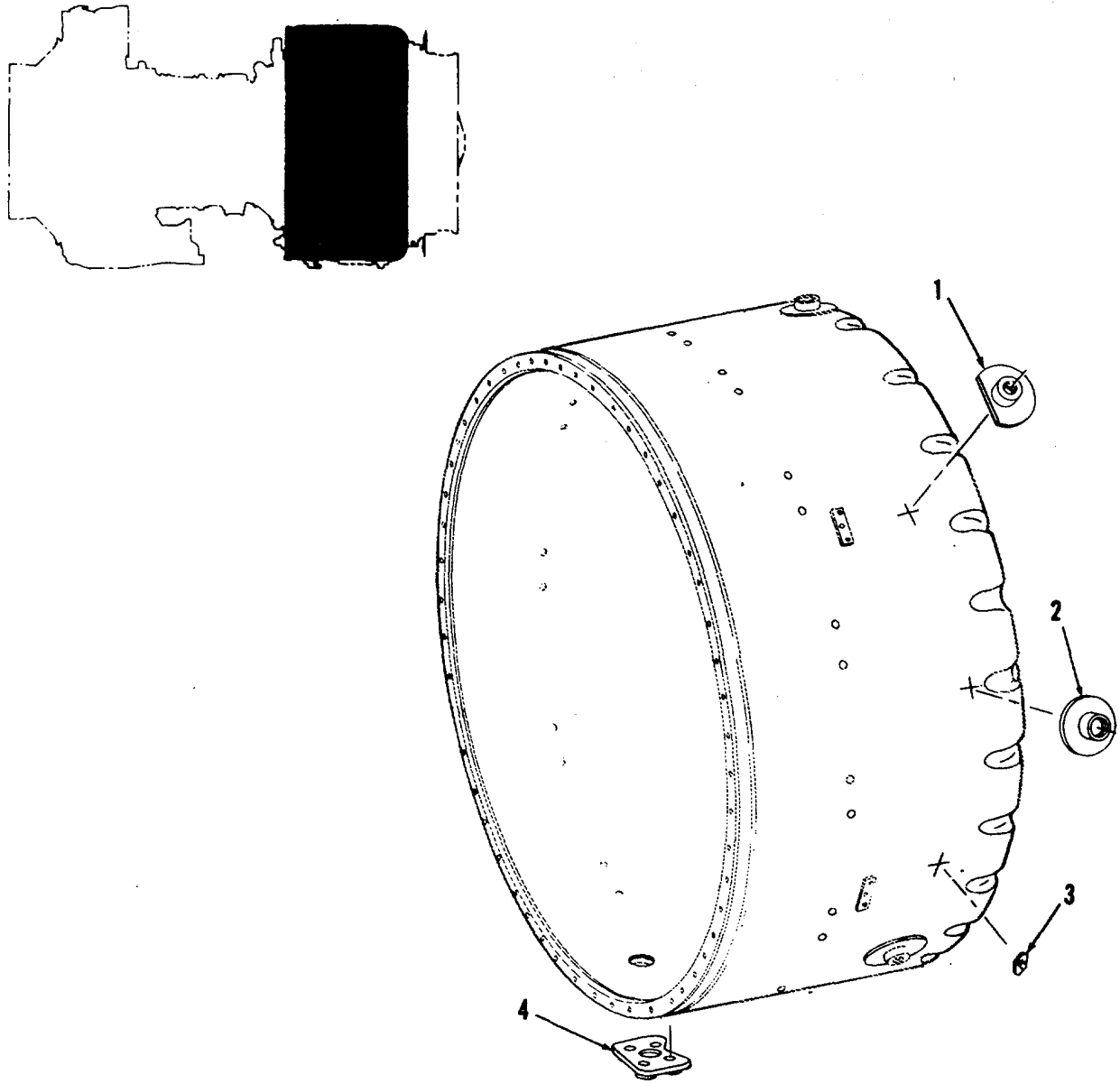

FIGURE 22. COMBUSTOR HOUSING ASSEMBLY

SECTION II

TM 1-2840-254-23P

(1) ITEM NO	(2) SMR CODE	(3) NSN	(4) CAGEC	(5) PART NUMBER	(6) DESCRIPTION AND USABLE ON CODES(UOC)	(7) QTY
-------------------	--------------------	------------	--------------	-----------------------	---	------------

GROUP 0403 COMBUSTION SECTION

FIG. 22 COMBUSTOR HOUSING ASSEMBLY

	PAFDD	2840-01-100-3517	1547	2-131-090-38	HOUSING,ATOMIZING C SEE FIG 19 FOR REF	
					NHA.....	
1	PADZZ	2840-01-141-7580	91547	2-131-165-03	.BOSS,MOUNTING,COMBU	4
2	PADZZ	2925-01-107-7643	91547	2-131-170-11	.IGNITER,SPARK,GAS T	4
3	PADZZ	5310-00-762-6148	96906	MS21070-3	.NUT,SELF-LOCKING,PL	8
4	PADZZ	2840-01-109-2482	91547	2-131-093-06	.BOSS,DRAIN VALVE	2

END OF FIGURE

SECTION II

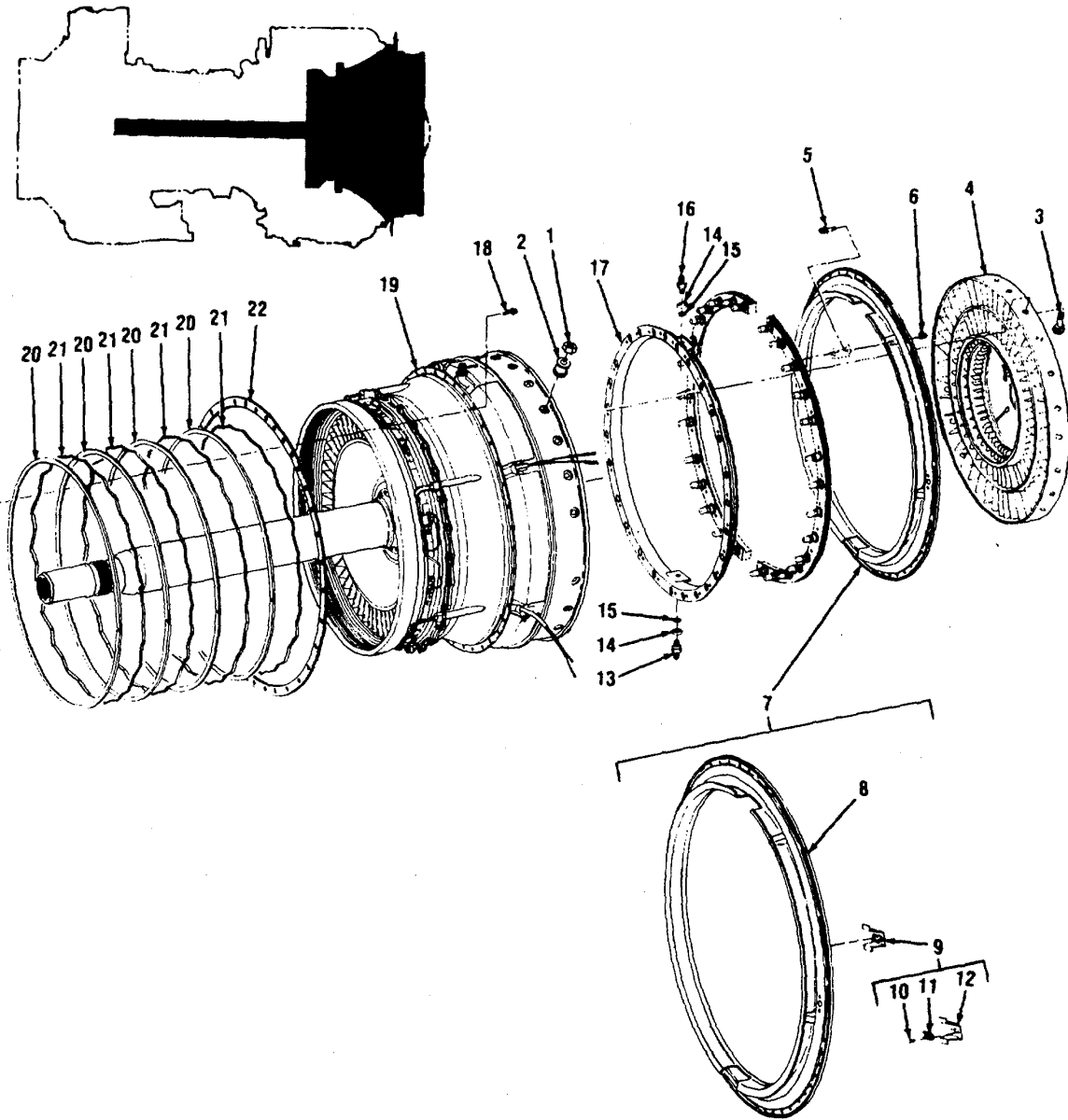

FIGURE 23. TURBINE SECTION
(SHEET 1 OF 2)

SECTION II

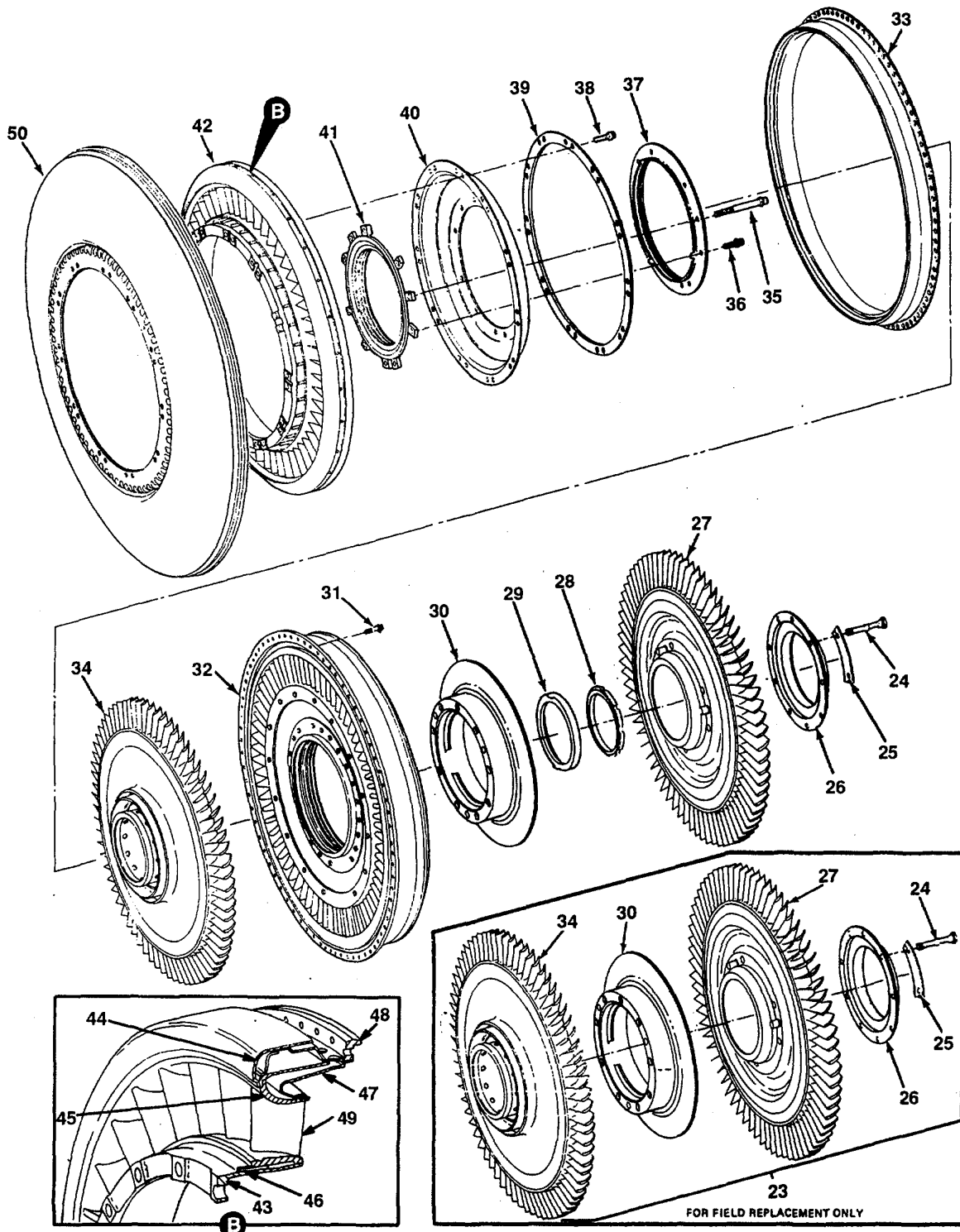

FIGURE 23. TURBINE SECTION
(SHEET 2 OF 2)

SECTION II

TM 1-2840-254-23P CO2

(1) ITEM NO	(2) SMR CODE	(3) NSN	(4) CAGEC	(5) PART NUMBER	(6) DESCRIPTION AND USABLE ON CODE (UOC)	(7) QTY
GROUP 0404 TURBINE SECTION						
FIG. 123 TURBINE SECTION						
1	PAOZZ	5310-00-153-7933	91547	2-141-253-01	NUT, PLAIN, HEXAGON	22
2	PAOZZ	5365-00-689-4936	91547	2-141-251-01	SPACER, SLEEVE	22
3	PAOZZ	5306-00-223-3138	91547	2-141-249-03	BOLT, TURBINE VANE	22
4	PAOFF	2840-01-162-6962	91547	2-141-460-06	VANE ASSEMBLY, EXIT	1
5	PAOZZ	5306-00-097-8968	91547	STD3060-04	BOLT, MACHINE	28
6	PAOZZ	5310-00-182-6064	91547	STD3073-3	NUT, SELF-LOCKING, EX	28
7	PAODD	2840-01-108-0477	91547	2-131-340-01	FIRESHIELD ASSEMBLY	1
8	PADDD	2840-01-107-7644	91547	2-131-081-08	. FIRESHIELD SECTION	1
9	PADZZ	2840-01-107-7640	91547	2-131-350-01	. BRACKET ASSEMBLY, BU	10
10	PADZZ	5320-00-527-5585	88044	AN124971	.. RIVET, SOLID	2
11	PADZA	5310-00-783-4174	96906	MS21060-3	.. NUT, SELF-LOCKING, PL	1
12	XADZZ		91547	2-131-196-01	.. BRACKET	1
13	PAOZZ	4730-00-163-1084	91547	2-141-121-04	REDUCER TUBE	1
14	PAOZZ	5360-01-306-0988	91547	2-141-496-01	SPRING, FLAT	2
15	PAOZZ	5365-00-230-8848	91547	2-141-239-01	SHIM 0.003 - 0.005 IN THK	V
15	PAOZZ	5365-00-230-8866	91547	2-141-239-02	SHIM 0.008 - 0.012 IN THK	V
16	PAOZZ	4730-00-163-1087	91547	2-141-102-04	REDUCER TUBE	1
17	PAOZZ	2840-01-108-3497	91547	2-131-140-09	FIRESHIELD SECTION	1
18	PAFZZ	5306-00-131-7214	91547	STD3061-05	BOLT, MACHINE	42
19	ADFDD	2840-01-298-4534	91547	2-141-140-38	TURBINE ROTOR, TURBI SEE FIG. 26 FOR BREAKDOWN	1
20	PAFZZ	2840-00-931-9279	91547	2-300-282-02	SEAL RING, METAL	4
21	PAFZZ	5360-00-018-9679	91547	2-300-281-01	SPRING, FLAT	4
22	PAFZZ	5365-00-419-5951	91547	2-141-199-01	SHIM 0.0101 IN. THK	V
22	PAFZZ	5365-00-132-3371	91547	2-141-199-03	SPACER, RING 0.040 IN. THK	V
22	PAFZZ	5365-00-235-4548	91547	2-141-199-02	SPACER, PLATE 0.020 IIN. THK	V
23	ADFDD	2840-01-185-8856	91547	2-121-480-03	DISC ASSY, 1ST, 2ND FIELD REPLACEMENT SET	1
24	PAFZZ	5306-01-415-2868	91547	2-121-026-11	BOLT, EXTERNALLY REL	6
25	PAFZZ	5340-00-044-2851	91547	2-121-077-01	LOCKING PLATE, NUT A	3
26	PAFZZ	2840-01-110-1418	91547	2-121-078-14	SEAL, TURBINE DISK	1
27	ADDDD	2840-01-147-7876	91547	2-121-110-25	TURBINE ROTOR, TURBI SEE FIGURE 31 FOR BREAKDOWN	1
28	PAFZZ	5310-01-039-6446	91547	2-121-028-03	NUT, PLAIN, ROUND	1
29	PAFZZ	5365-00-890-7762	91547	2-121-029-02	WASHER, RETAINING	1
30	PAFZZ	5365-01-137-3397	91547	2-121-071-24	SPACER, TURBINE, GAS	1
31	PAFZZ	5306-00-104-4680	91547	2-101-078-06	BOLT, MACHINE	24
32	PAFDD	2840-01-268-4029	91547	2-121-100-60	NOZZLE, GAS PRODUCER SEE FIG. 32 FOR BREAKDOWN	1
33	PAFDD	2840-01-224-4473	91547	2-121-470-20	CYLINDER ASSEMBLY	1
34	ADDDD	2840-01-310-4975	91547	2-121-090-46	TURBINE ROTOR, TURBI SEE FIG. 33 FOR BREAKDOWN	1
35	PAFZZ	5306-00-143-3169	91547	2-101-096-06	BOLT, MACHINE	6
36	XDFZZ		91547	STD3061-08	BOLT, MACHINE	4
37	PAFZZ	5330-00-890-7712	91547	2-111-057-01	RETAINER SLEEVE, SEA	1
38	PAFZZ	5306-00-020-0376	91547	STD3061-11	BOLT, MACHINE	18
39	PAFZZ	2840-00-890-7678	91547	2-111-061-01	RETAINER, BAFFLE, REA	1
40	PAFZZ	2840-00-890-7677	91547	2-111-059-02	BAFFLE, AIR	1
41	PAFZZ	2840-00-890-7769	91547	2-111-058-03	RING, SEAL	1
42	PAFDD	2840-01-242-1759	91547	2-121-300-44	NOZZLE, TURBINE, TURB	1
43	XDDZZ		91547	2-121-044-02	. FLANGE, TURBINE NOZZ	1
44	XADZZ		91547	2-121-450-01	. CURL ASSY	1
45	XADZZ		91547	2-121-133-38	. DISC	1
46	XADZZ		91547	2-121-099-01	. PIN, STRAIGHT, HEADLE	12

SECTION II

TM 1-2840-254-23P

(1) ITEM NO	(2) SMR CODE	(3) NSN	(4) CAGEC	(5) PART NUMBER	(6) DESCRIPTION AND USABLE ON CODES(UOC)	(7) QTY
47	XADZZ		91547	2-121-196-02	.BAFFLE	1
48	XADZZ		91547	2-121-199-01	.SUPPORT	1
49	XADZZ		91547	2-121-138-05	.INSERT,COLLING	55
50	PAFZZ	2840-00-123-7560	91547	2-111-100-06	CURL ASSY,DIFFUSER,	1

END OF FIGURE

SECTION II

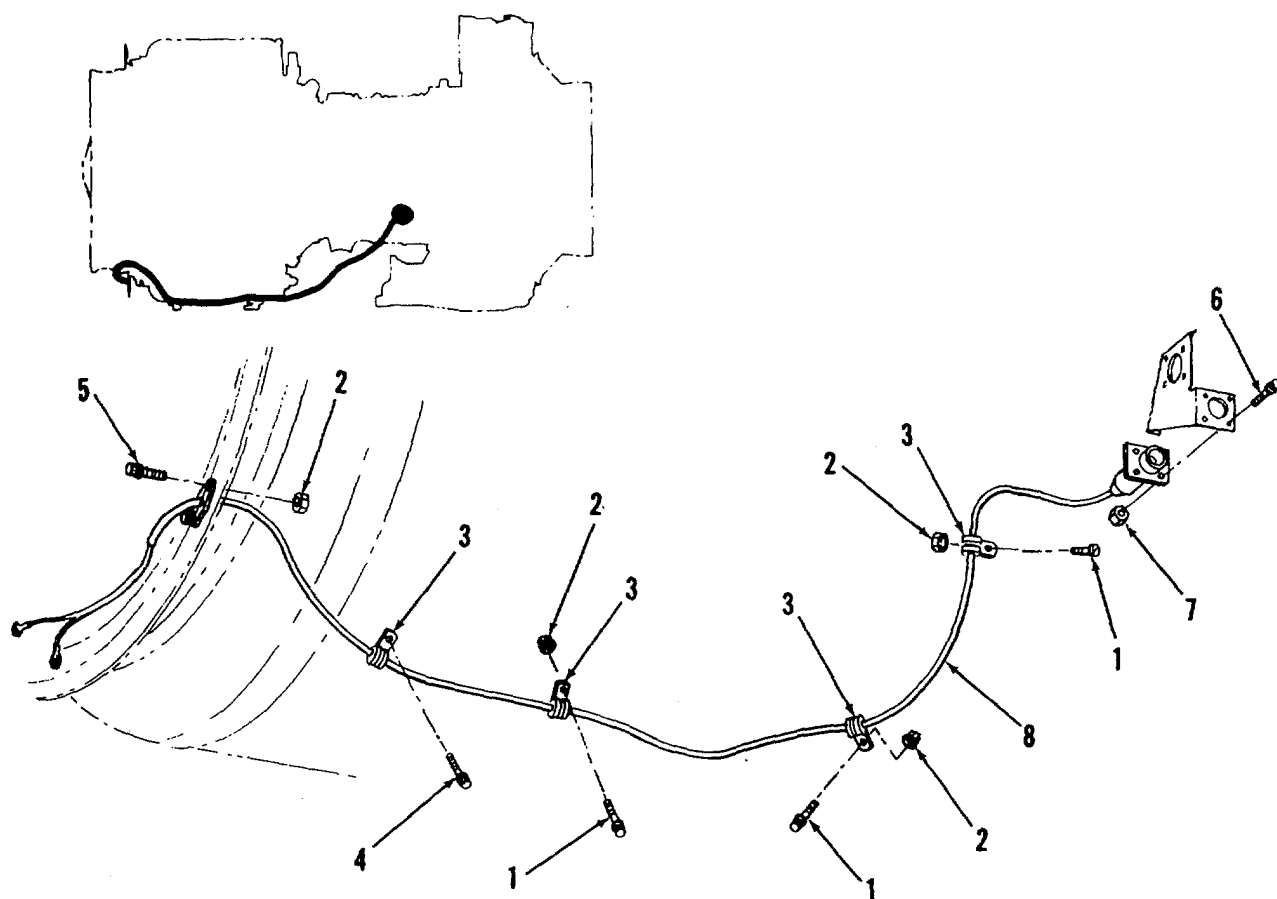

FIGURE 24. THERMOCOUPLE LEAD ASSEMBLY AND RELATED PARTS

SECTION II

TM 1-2840-254-23P

(1) ITEM NO	(2) SMR CODE	(3) NSN	(4) CAGEC	(5) PART NUMBER	(6) DESCRIPTION AND USABLE ON CODES(UOC)	(7) QTY
GROUP 0404 TURBINE SECTION						
FIG. 24 THERMOCOUPLE LEAD ASSEMBLY AND RELATED PARTS						
1	PAOZZ	5305-00-912-4838	96906	MS35276-263	SCREW,MACHINE	3
2	PAOZZ	5310-00-844-3302	96906	MS21043-3	NUT,SELF-LOCKING,EX	5
3	PAOZZ	5340-00-533-3505	81996	EAB700-3	CLAMP,LOOP 0.188 IN. DIA	4
4	PAOZZ	5305-00-912-4816	96906	MS35276-259	SCREW,MACHINE	1
5	PAOZZ	5306-00-097-8968	91547	STD3060-04	BOLT,MACHINE	2
6	PAOZZ	5305-00-531-0298	96906	MS35265-15	SCREW,MACHINE	4
7	PAOZZ	5310-00-811-6419	96906	MS21042-04	NUT,SELF-LOCKING,EX	4
8	PAOZZ	5995-01-107-7882	91547	2-300-793-01	LEAD,ELECTRICAL	1

END OF FIGURE

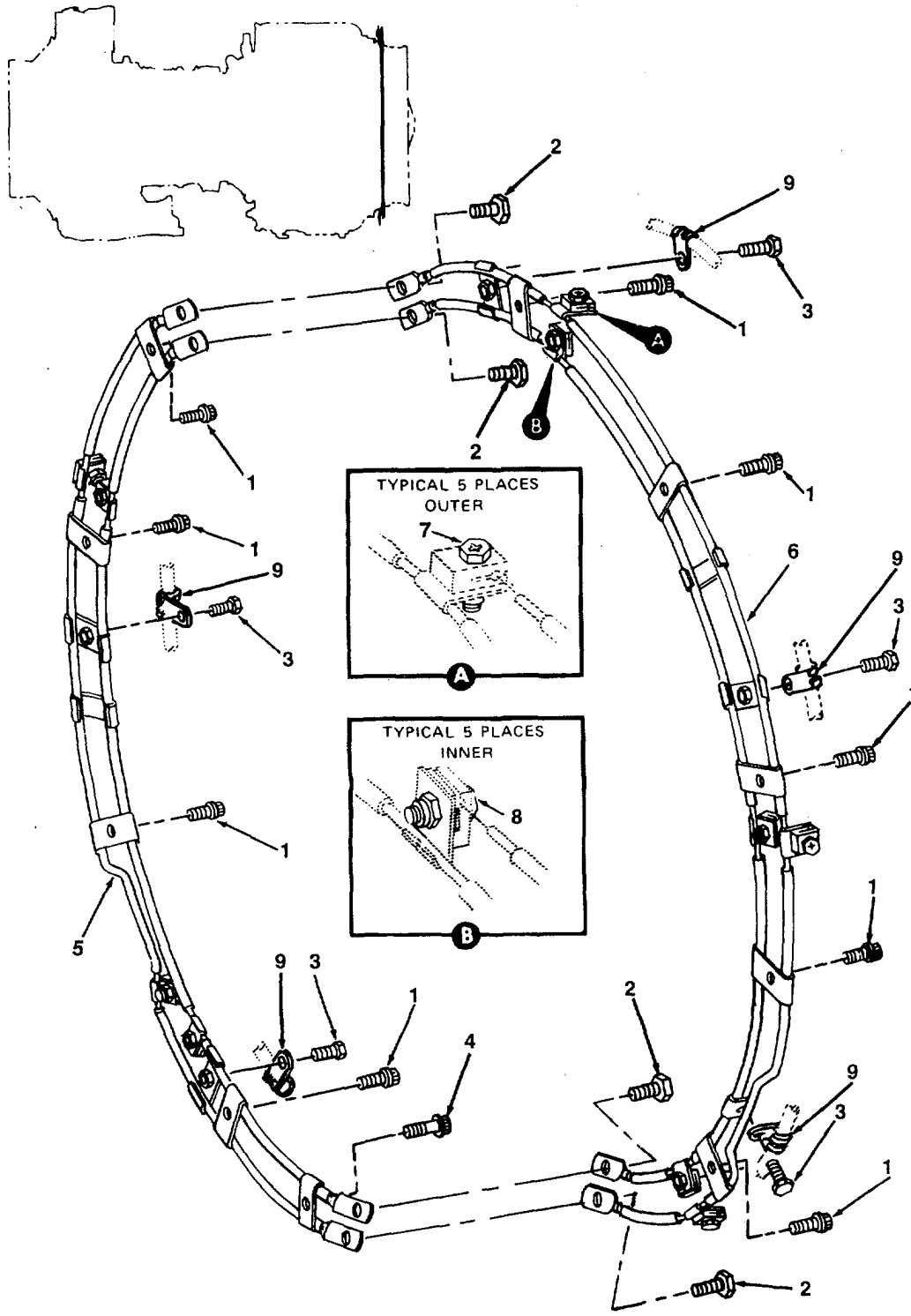

FIGURE 25. RIGHT- AND LEFT-HAND BUS BAR ASSEMBLIES AND RELATED PARTS

SECTION II

TM 1-2840-254-23P

(1) ITEM NO	(2) SMR CODE	(3) NSN	(4) CAGEC	(5) PART NUMBER	(6) DESCRIPTION AND USABLE ON CODES(UOC)	(7) QTY
-------------------	--------------------	------------	--------------	-----------------------	---	------------

GROUP 0404 TURBINE SECTION

FIG. 25 RIGHT- AND LEFT-HAND BUS BAR
ASSEMBLIES AND RELATED PARTS

1	PAOZZ	5306-00-097-8968	91547	STD3060-04	BOLT,MACHINE	9
2	PAOZZ	5305-01-132-8494	80205	NAS1802-08-8	SCREW,MACHINE	4
3	PAOZZ		80205	NAS1802-08-6	SCREW,MACHINE	5
4	PAOZZ	5306-00-106-6321	96906	MS9556-07	BOLT,MACHINE	1
5	PAOZZ	6150-01-115-3724	91547	2-300-833-01	BUS,CONDUCTOR	1
6	PAOZZ	6150-01-115-3725	91547	2-300-832-01	BUS,CONDUCTOR	1
7	PAOZZ	5305-01-146-6122	80205	NAS1802-06-8	.SCREW,MACHINE	5
8	PAOZZ	5305-01-188-4758	80205	NAS1802-08-9	.SCREW, MACHINE	5
9	PAOZZ	5340-00-533-3505	81996	EAB700-3	CLAMP, LOOP 0.188 IN. DIA	5

END OF FIGURE

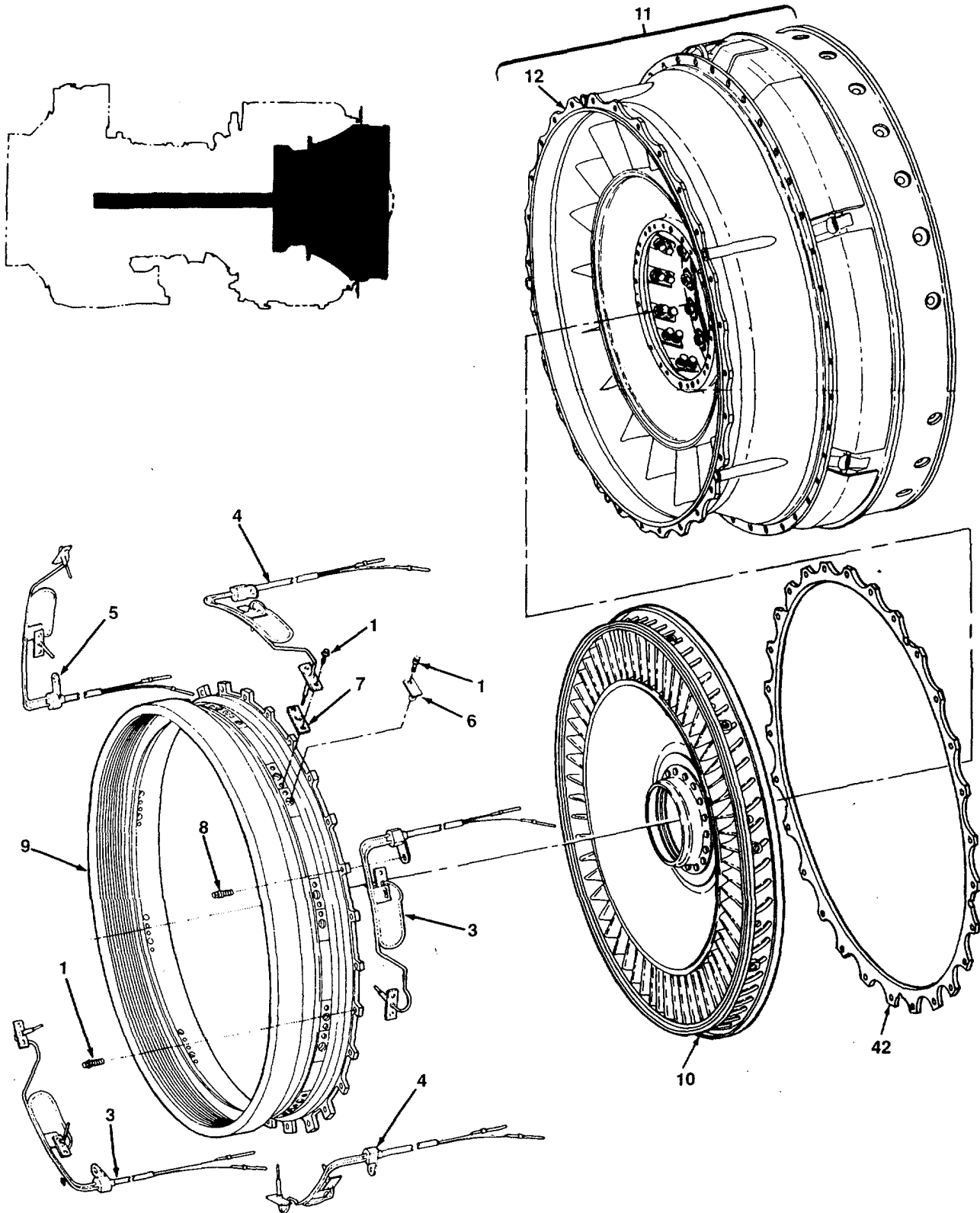

FIGURE 26. POWER TURBINE ASSEMBLY
(SHEET 1 OF 2)

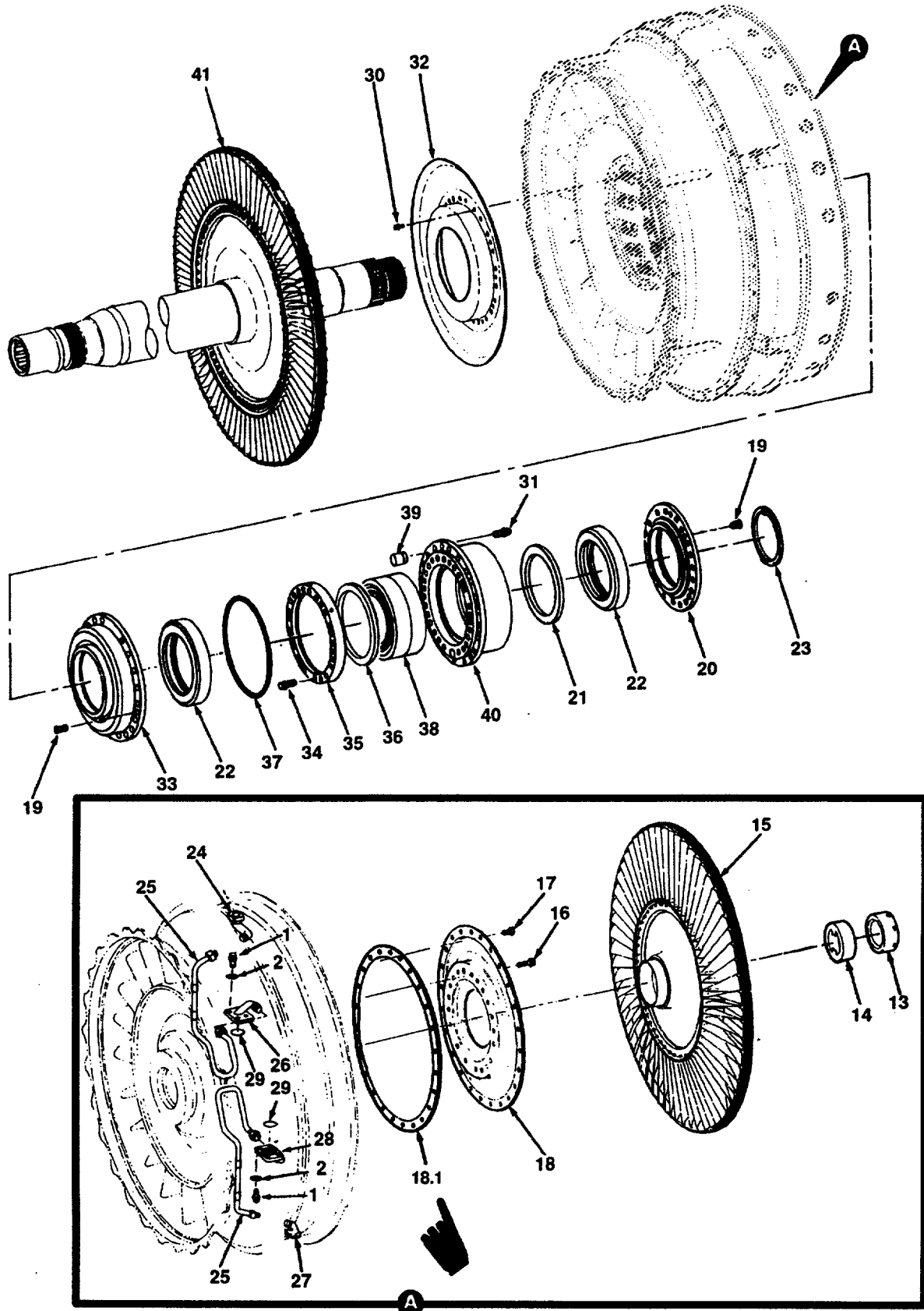

FIGURE 26. POWER TURBINE ASSEMBLY
(SHEET 2 OF 2)

SECTION II

TM 1-2840-254-23P

(1) ITEM NO	(2) SMR CODE	(3) NSN	(4) CAGEC	(5) PART NUMBER	(6) DESCRIPTION AND USABLE ON CODES(UOC)	(7) QTY
GROUP 0404 TURBINE SECTION						
FIG. 26 POWER TURBINE ASSEMBLY						
	ADFDD	2840-01-298-4534	91547	2-141-140-38	TURBINE ROTOR, TURBI SEE FIG. 23 FOR REF NHA	
1	PAFZZ	5306-00-097-8968	91547	STD3060-04	.BOLT, MACHINE	61
2	PAFZZ	5310-00-781-9483	80205	NAS620C10L	.WASHER, FLAT	8
3	PAFZZ	6685-01-333-0805	91547	2-310-052-02	.THERMOCOUPLE, IMMERS	2
4	PAFZZ	6685-01-333-0804	91547	2-310-053-02	.THERMOCOUPLE, IMMERS	2
5	PAFZZ	6685-01-333-0803	91547	2-310-054-02	.THERMOCOUPLE, IMMERS	1
6	PAFZZ	5315-01-107-7641	91547	2-141-347-02	.SIN ALIGNMENT, NOZZL	10
7	PAFZZ	5330-01-108-0684	91547	2-141-305-02	.GASKET	10
8	PAFZZ	5306-00-111-3837	91547	STD3060-06	.BOLT, MACHINE	5
9	PAFZZ	2840-01-107-7642	91547	2-141-338-04	.SUPPORT, TURBINE NOZ	1
10	PAFDD	2840-01-100-1956	91547	2-141-120-40	.NOZZE, TURBINE TURB SEE FIG. 27..... FOR BREAKDOWN	1
11	PADDD	2840-01-107-7979	91547	2-141-430-05	.NOZZLE, TURBINE, TURB.....	1
12	ADDDD	2840-01-098-4365	91547	2-141-150-31	.NOZZLE, TURBINE, TURB SEE FIG. 29..... FOR BREAKDOWN	1
13	PAFZZ	5310-00-441-9050	91547	2-141-222-01	.NUT, RETAINING, TURBI	1
14	PAFZZ	2840-00-441-9046	91547	2-141-221-01	.CUP, LOCKING, DISK RE	1
15	ADDDD		91547	2-141-170-22	.DISC ASSY, 4 TH SEE FIG. 28 FOR..... BREAKDOWN	1
16	PAFZZ	5306-01-301-8838	91547	2-141-483-01	.BOLT, MACHINE	20
17	PAFZZ	5305-01-199-2010	91547	2-141-126-03	.BOLT, MACHINE	22
18	PAFZZ	2840-00-591-0731	91547	2-141-122-09	.SHIELD, HEAT, TURBINE	1
18.1	PAFZZ	5365-01-191-7361	91547	2-141-422-01	.SHIM 0.010 THK	V
18.1	PAFZZ	5365-01-199-2202	91547	2-141-422-02	.SHIM 0.020 THK	V
18.1	PAFZZ	5365-01-199-2203	91547	2-141-422-03	.SHIM 0.040 THK	V
19	PAFZZ	5305-00-071-1321	96906	MS51960-64	.SCREW, MACHINE	6
20	PADZZ	5330-00-928-3687	91547	2-141-084-02	.RETAINER, OIL SEAL	1
21	PAFZZ	5330-A(-238-4770	91547	2-300-365-01	.SEAL, SPECIAL	1
22	PAFZZ	5330-00-169-5088	91547	2-300-387-04	.SEAL ASSEMBLY	2
23	PADZZ	5365-00-485-5363	91547	2-141-079-03	.SPACER, RING	1
24	PAFZZ	2840-00-150-1934	91547	2-141-400-01	.ADAPTER, LUBE, BEARIN	1
25	PAFZZ	4710-01-191-3707	91547	2-141-380-19	.TUBE ASSEMBLY, METAL	2
26	PAFZZ	4730-01-305-0037	91547	2-141-229-10	.ADAPTER	1
27	PAFZZ	2840-00-150-1935	91547	2-141-390-01	.ADAPTER, BEARING SCA	1
28	PAFZZ	4730-01-307-0146	91547	2-141-229-11	.ADAPTER ASSEMBLY. PI	1
29	PAFZZ	5330-01-162-0539	15284	10126	.PACKING, PREFORMED	2
30	XDDZZ		91547	STD3060-01	.BOLT, MACHINE	12
31	PAFZZ	5306-00-192-0544	91547	STD3061-09	.BOLT, MACHINE	19
32	PADZZ	2840-00-890-7693	91547	2-141-119-01	.SHIELD, HEAT, TURBINE	1
33	PADZZ	2840-00-150-1924	91547	2-141-124-05	.RETAINER, OIL SEAL	1
34	PAFZZ	5306-00-135-0558	91547	2-101-096-16	.BOLT, MACHINE	20
35	PADZZ	3110-01-108-3470	91547	2-141-088-04	.RING, BEARING RETAIN	1
36	PADZZ	5365-00-987-9715	91547	2-140-124-01	.SHIM 0.0015 - 0.0025 IN. THK	V
36	PADZZ	5365-00-088-0006	91547	2-140-124-02	.SHIM 0.0035 - 0.0045 IN. THK	V
36	PADZZ	5365-00-088-0005	91547	2-140-124-03	.SHIM 0.008 - 0.012 IN. THK	V
36	XDDZZ		91547	2-140-124-04	.SPACER, RING 0.014 - 0.018 IN. THK	V

SECTION II

TM 1-2840-254-23P

(1) ITEM NO	(2) SMR CODE	(3) NSN	(4) CAGEC	(5) PART NUMBER	(6) DESCRIPTION AND USABLE ON CODES(UOC)	(7) QTY
GROUP 0404 TURBINE SECTION						
FIG. 26 POWER TURBINE ASSEMBLY						
37	PAFZA	5330-01-218-1506	96906	MS9375-099	.GASKET	1
38	PADDD	3110-01-111-4590	91547	2-300-064-01	.BEARING, BALL, DUPLEX	1
39	PADZZ	4710-01-108-7267	91547	2-141-271-02	.TUBE, TRANSFER, OIL J	1
40	PADZZ	2840-01-107-7978	91547	2-141-073-18	.HOUSING, ANTIFRICTIO.....	1
41	ADDDD		91547	2-141-350-06	.SHAFT ASSY, INTEGRAL SEE FIGURE 30.....	1
					FOR BREAKDOWN	
42	PADZZ	5365-00-102-3972	91547	2-141-148-01	SPACER, PLATE	V
42	PADZZ	5365-00-102-3973	91547	2-141-148-02	SPACER, PLATE 0.044 IN. THK	V
42	PADZZ	5365-00-102-3974	91547	2-141-148-03	SPACER, PLATE 0.063 IN. THK	V

END OF FIGURE

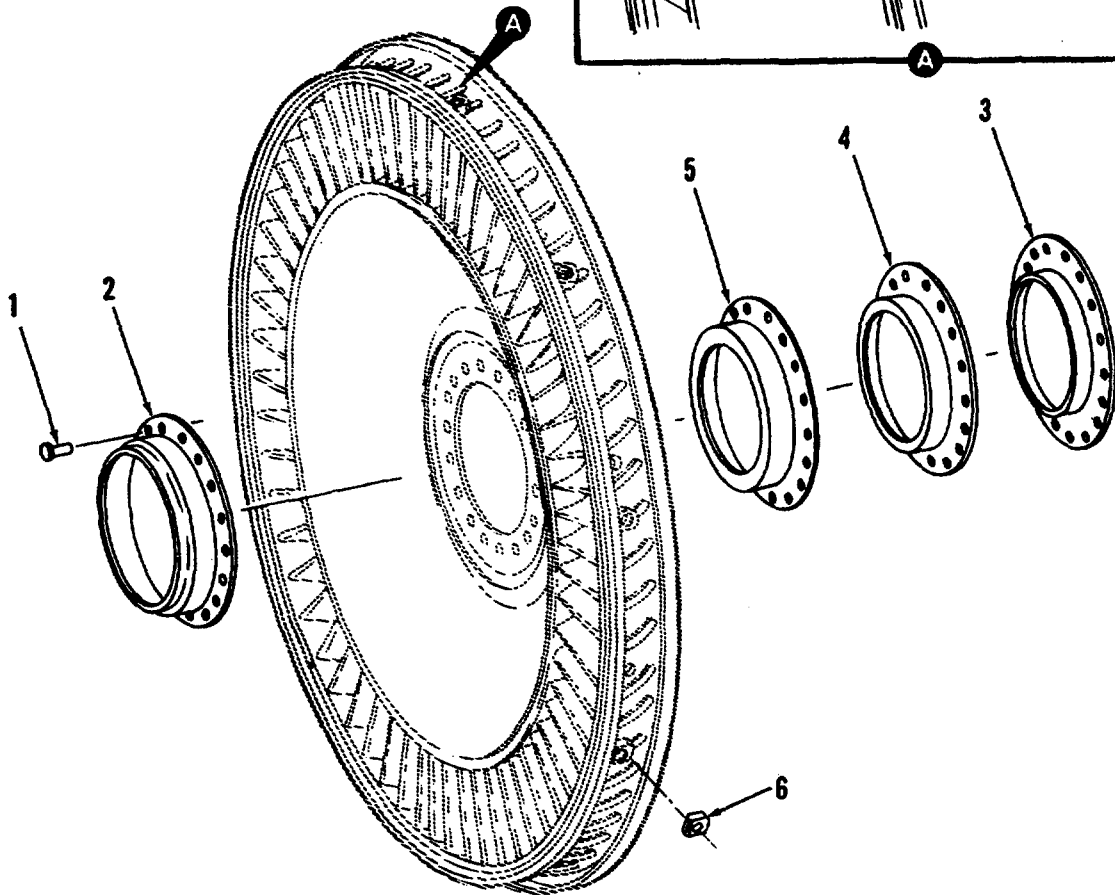
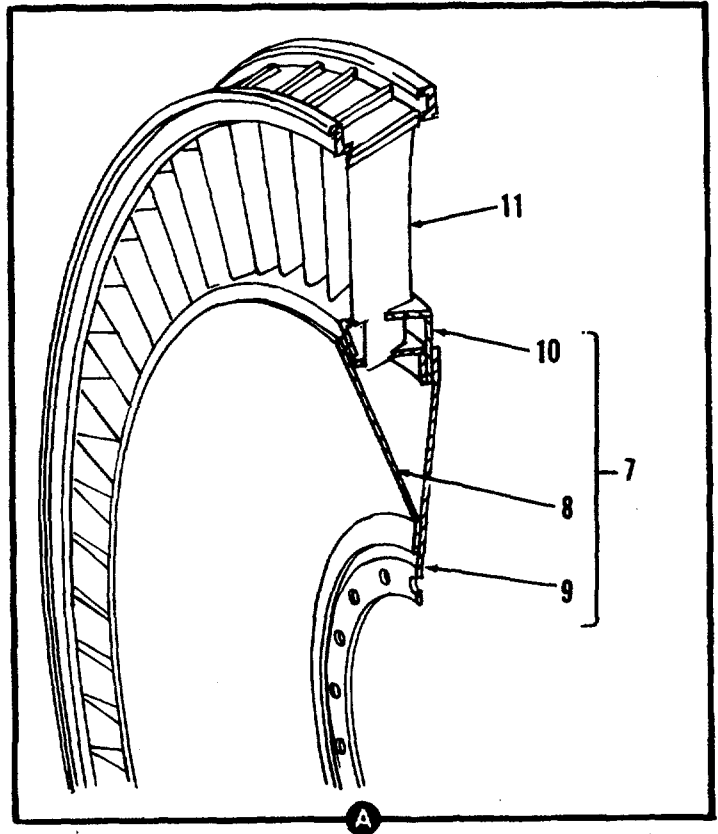
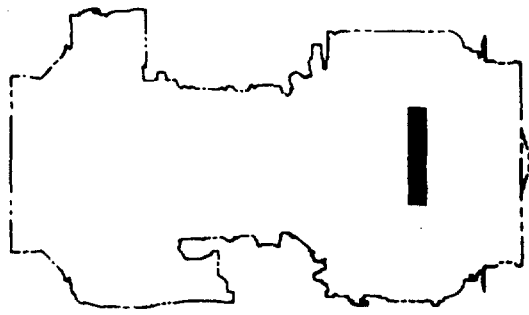

FIGURE 27. THIRD TURBINE NOZZLE ASSEMBLY

SECTION II

TM 1-2840-254-23P

(1) ITEM NO	(2) SMR CODE	(3) NSN	(4) CAGEC	(5) PART NUMBER	(6) DESCRIPTION AND USABLE ON CODES(UOC)	(7) QTY
GROUP 0404 TURBINE SECTION						
FIG. 27 THIRD TURBINE NOZZLE ASSEMBLY						
	PAFDD	2840-01-100-1956	91547	2-141-120-40	NOZZLE, TURBINE, TURB SEE FIG 26 FOR NHA.....	REF
1	PADZZ	5320-00-279-1283	88044	AN123336	.RIVET, SOLID	16
2	PADZZ	2840-01-109-2489	91547	2-141-311-01	.SEAL, TURBINE NOZZLE	1
3	PADZZ	5330-00-928-3669	91547	2-141-078-02	.SEAL, NOZZLE, TURBINE	1
4	PADZZ	5330-00-928-3650	91547	2-141-066-01	.SEAL, NOZZLE, TURBINE	1
5	PADZZ	5330-00-928-3667	91547	2-141-061-01	.SEAL, NOZZLE, TURBINE	1
6	PADZZ	2840-01-185-8858	91547	2-141-342-02	.BOSS, THIRD TURBINE	10
7	PADDD	2840-01-188-9144	91547	2-141-920-01	.SUPPORT, SHROUD ASSY	1
8	XADZZ		91547	2-141-145-04	..SUPPORT, FWD	1
9	XADZZ		91547	2-141-146-03	..SUPPORT, AFT	1
10	PADZZ	2835-01-191-7943	91547	2-141-740-01	..SHROUDANDSEPARATION	1
11	PADZZ	2840-01-177-5870	91547	2-141-033-12	.VANE, TURBINE ENGINE	61

END OF FIGURE

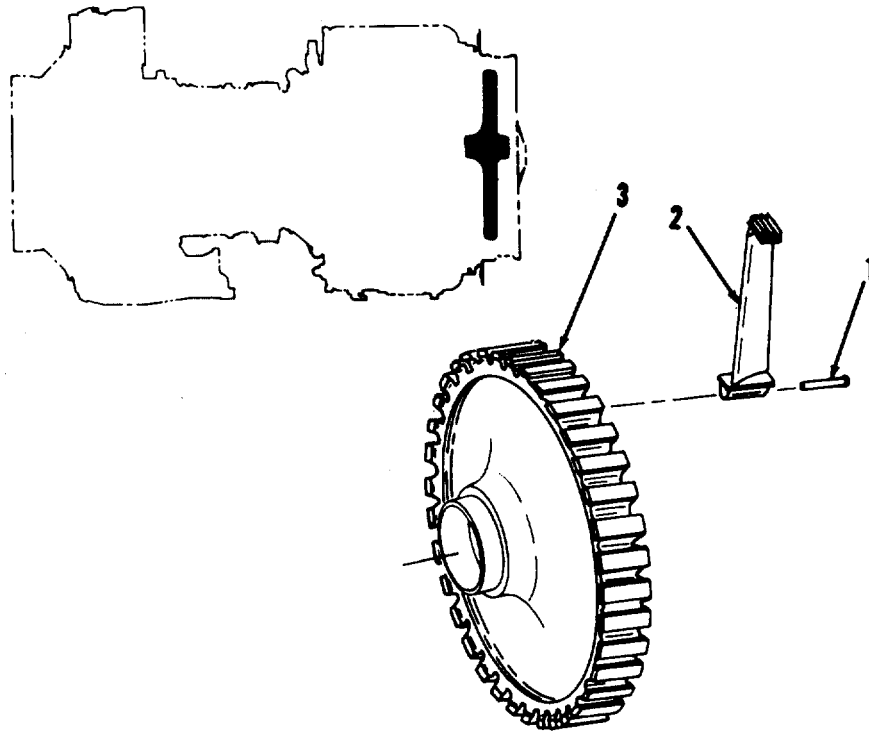

FIGURE 28. FOURTH TURBINE ROTOR ASSEMBLY

(1) ITEM NO	(2) SMR CODE	(3) NSN	(4) CAGEC	(5) PART NUMBER	(6) DESCRIPTION AND USABLE ON CODES(UOC)	(7) QTY
GROUP 0404 TURBINE SECTION						
FIG. 28 FOURTH TURBINE ROTOR ASSEMBLY						
1	ADDDD XDDZZ		91547	2-141-170-22	DISC ASSY, 4 TH SEE FIG.26 FOR NHA	REF
			91547	2-141-059-10	.PIN, STRAIGHT, HEADED 0.093 IN. TO 0.095 IN. OVERSIZE	60
1	PADZZ	5315-00-162-4992	91547	2-141-059-11	.PIN, STRAIGHT, HEADED 0.096 IN. TO	60
					0.098 IN. OVERSIZE	
1	PADZZ	5315-00-162-4990	91547	2-141-059-12	.PIN, STRAIGHT, HEADED 0.099 IN. TO	60
					0.101 IN. OVERSIZE	
1	PADZZ	5315-01-172-8108	91547	2-141-059-13	.PIN, STRAIGHT, HEADED 0.102 IN. TO	60
					0.104 IN. OVERSIZE	
2	PADZZ	2840-01-263-7879	91547	2-141-036-57	.BLADE, TURBINE ENGIN	60
3	PADZZ	2840-00-591-0741	91547	2-141-057-17	.DISK AND HUB, TURBIN	1

END OF FIGURE

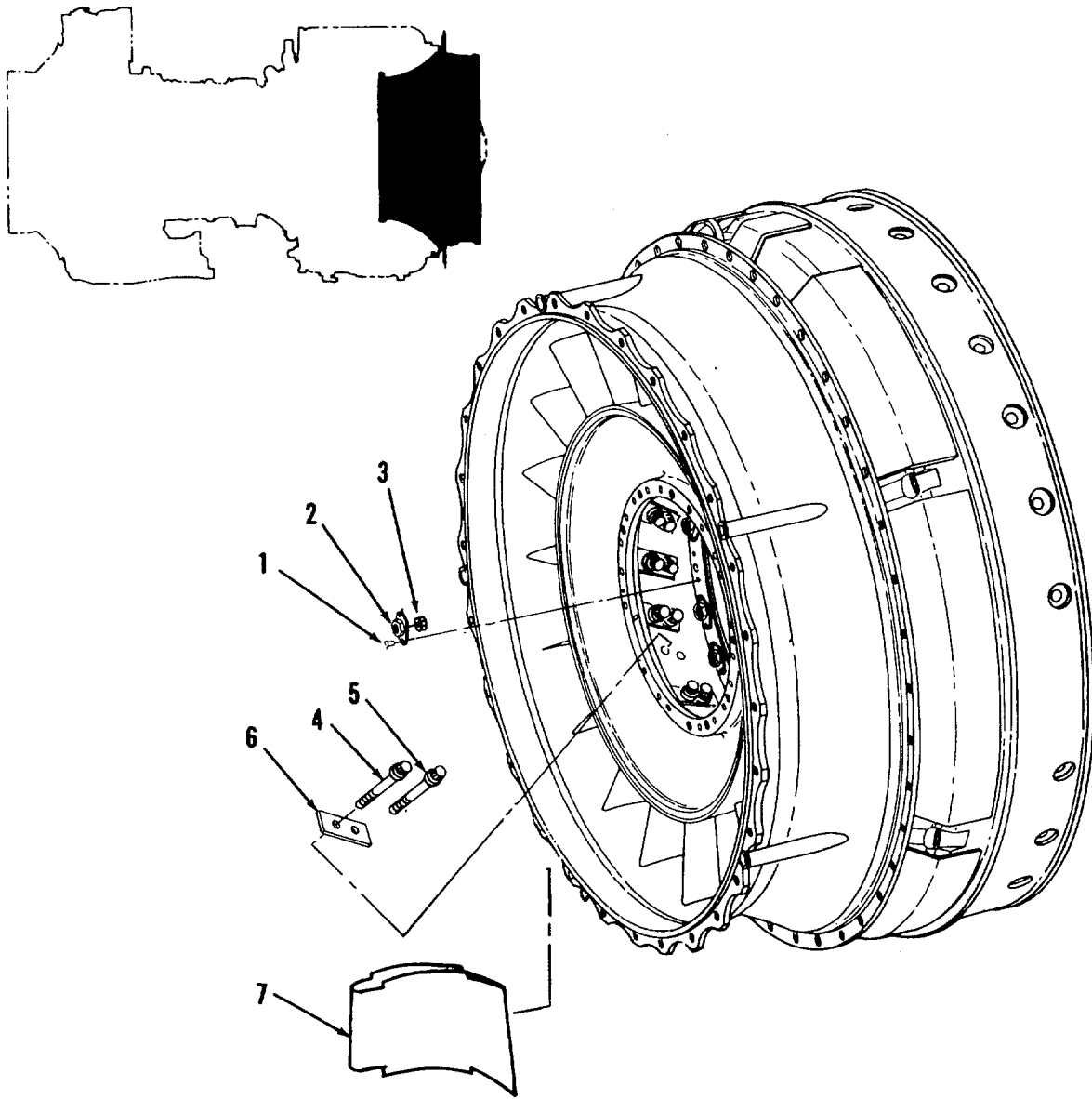

FIGURE 29. FOURTH TURBINE NOZZLE ASSEMBLY

SECTION II

TM 1-2840-254-23P

(1) ITEM NO	(2) SMR CODE	(3) NSN	(4) CAGEC	(5) PART NUMBER	(6) DESCRIPTION AND USABLE ON CODES(UOC)	(7) QTY
-------------------	--------------------	------------	--------------	-----------------------	---	------------

GROUP 0404 TURBINE SECTION

FIG. 29 FOURTH TURBINE NOZZLE
ASSEMBLY

	ADDDD	2840-01-098-4365	91547	2-141-150-31	NOZZLE, TURBINE, TURB SEE FIG 26 FOR NHA	REF
1	PADZZ	5320-00-143-5781	88044	AN123481	.RIVET, SOLID	44
2	PADZZ	5340-00-515-9196	91547	1-300-266-01	.RETAINER, NUT AND	22
3	PADZZ	5310-00-012-3302	91547	2-141-136-01	.NUT, PLAIN, HEXAGON	22
4	PADZZ	5306-X-485-0648	91547	2-141-234-02	.BOLT, MACHINE	16
5	PADZZ	5306-0-401-3591	91547	2-141-234-01	.BOLT, MACHINE	16
6	PADZZ	2840-00-152-3796	91547	2-141-238-01	.PLATE, NOZ7.ZLE SUPPO	16
7	PADZZ	2840-01-330-9937	91547	2-141-035-12	.VANE, TURBINE ENGINE	21

END OF FIGURE

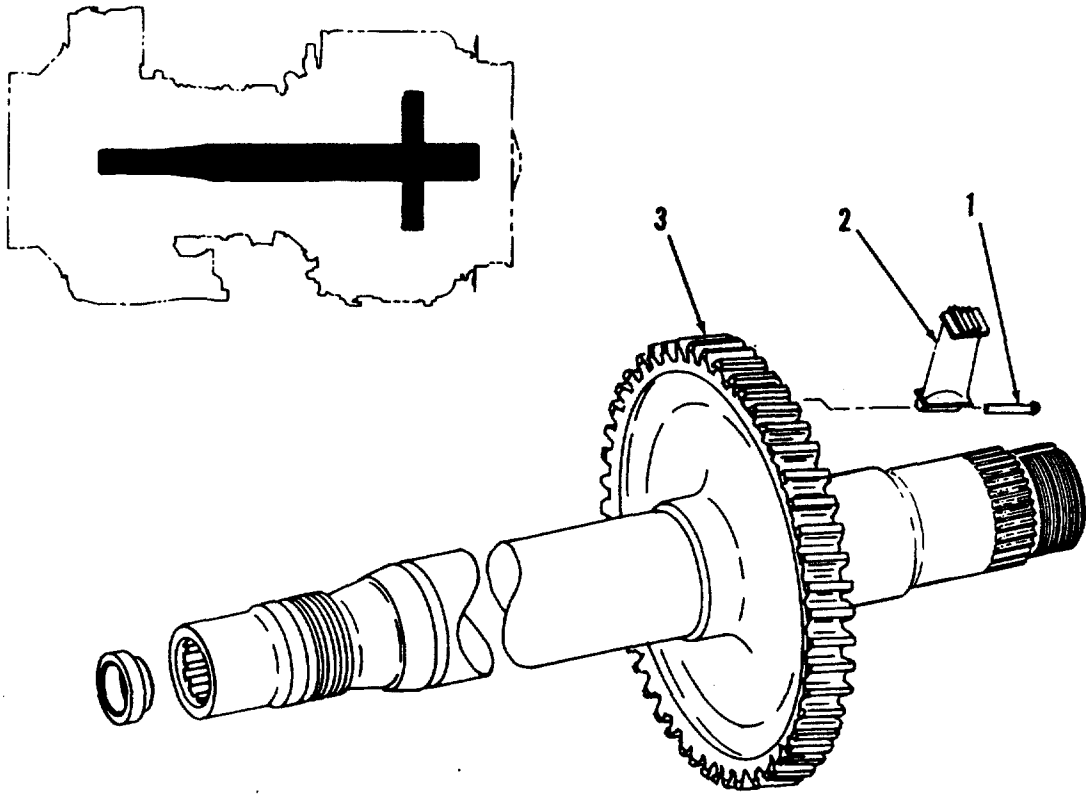

FIGURE 30. THIRD TURBINE ROTOR ASSEMBLY

SECTION II

TM 1-2840-254-23P

(1) ITEM NO	(2) SMR CODE	(3) NSN	(4) CAGEC	(5) PART NUMBER	(6) DESCRIPTION AND USABLE ON CODES(UOC)	(7) QTY
	ADDDD		91547	2-141-350-06	SHAFT ASSY, INTEGRAL SEE FIG.26 FOR NHA.....	REF
1	PADZZ	5315-01-107-8082	91547	2-141-337-05	.PIN, STRAIGHT, HEADED 0.096-0.098.....	64
					OVERSIZE.....	
1	PADZZ	5315-01-109-4923	91547	2-141-337-06	.PIN, STRAIGHT, HEADED 0.099-0.101.....	64
					OVERSIZE	
1	PADZZ	5315-01-222-7581	91547	2-141-337-12	.PIN, SHOULDER, HEADLE 0.102 - 0.104.....	64
					OVERSIZE.....	
2	PADZZ	2840-01-156-8158	91547	2-141-034-46	.BLADE, TURBINE ENGIN	64
3	PADDD	2840-01-109-3102	91547	2-141-360-04	.SHAFT, TURBINE, TURBI	1

GROUP 0404 TURBINE SECTION

FIG. 30 THIRD TURBINE ROTOR ASSEMBLY

END OF FIGURE

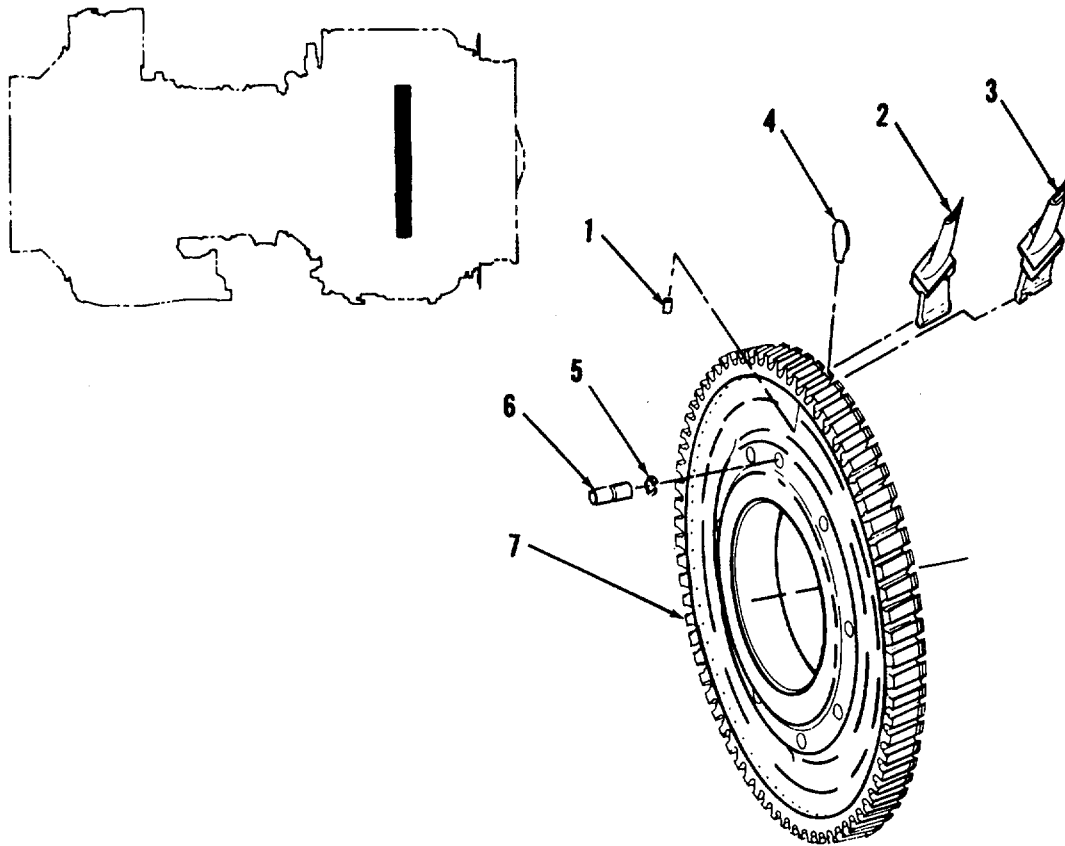

FIGURE 31. SECOND TURBINE ROTOR ASSEMBLY

(1) ITEM NO	(2) SMR CODE	(3) NSN	(4) CAGEC	(5) PART NUMBER	(6) DESCRIPTION AND USABLE ON CODES(UOC)	(7) QTY
GROUP 0404 TURBINE SECTION						
FIG. 31 SECOND TURBINE ROTOR ASSEMBLY						
	ADDDD	2840-01-147-7876	91547	2-121-110-25	TURBINE ROTOR, TURBI..... SEE FIG 23 FOR REF NHA	
1	PADZZ	5315-01-108-3924	91547	2-121-115-03	.PIN, HOLLOW	72
2	PADZZ	2840-01-157-6517	91547	2-121-142-10	.BLADE, TURBINE ENGIN	36
3	PADZZ	2840-01-157-6516	91547	2-121-142-09	.BLADE, TURBINE ENGIN	36
4	PADZZ	2840-00-774-8397	91547	2-121-059-01	.SEALING PLATE, BASE	72
5	PADZZ	5365-00-598-1016	91547	STD3033S3	.RING, RETAINING	3
6	PADZZ	5315-00-124-8034	91547	2-121-027-03	.PIN, GROOVED, HEADLES	3
7	PADZZ	2840-01-109-3099	91547	2-121-058-18	.DISK, GAS TURBINE EN	1

END OF FIGURE

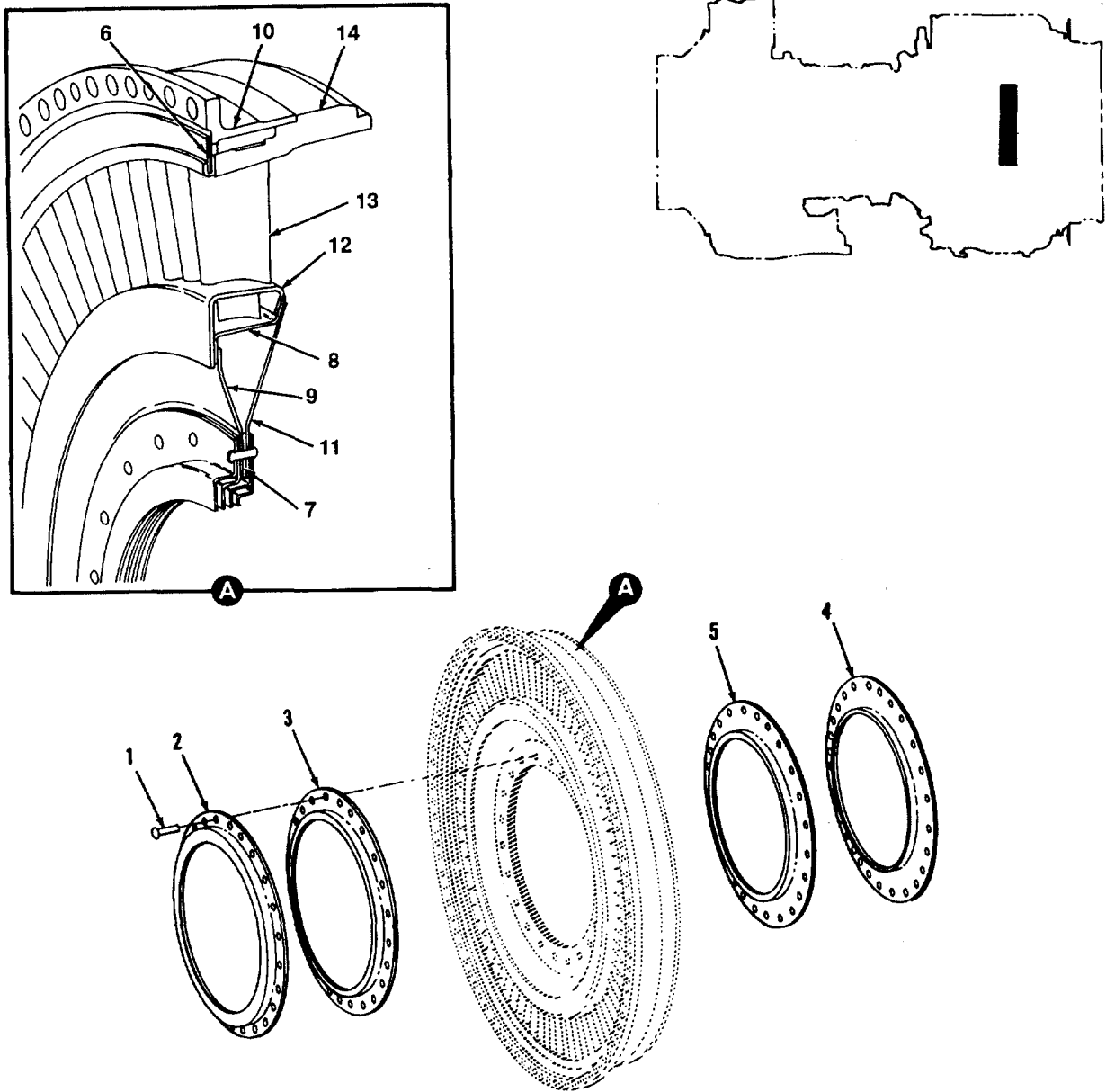

FIGURE 32. SECOND TURBINE NOZZLE ASSEMBLY

SECTION II

TM 1-2840-254-23P

(1) ITEM NO	(2) SMR CODE	(3) NSN	(4) CAGEC	(5) PART NUMBER	(6) DESCRIPTION AND USABLE ON CODES(UOC)	(7) QTY
GROUP 0404 TURBINE SECTION						
FIG. 32 SECOND TURBINE NOZZLE ASSEMBLY						
	PAFDD	2840-01-268-4029	91547	2-121-100-60	NOZZLE, GAS PRODUCER SEE FIG.23 FOR NHA	REF
1	PADZZ	5320-00-264-3223	88044	AN123339	.RIVET, SOLID	24
2	PADZZ	5330-01-109-2483	91547	2-121-143-01	.SEAL, TURBINE NOZZLE 7.017 - 7.047.....	1
					DIA - 0.285 DIM	
3	PADZZ	5330-01-109-2484	91547	2-121-143-02	.SEAL, TURBINE NOZZLE 6.805 -6.835.....	1
					DIA - 0.210 DIM	
4	PADZZ	2840-01-109-2486	91547	2-121-143-04	.SEAL, TURBINE NOZZLE 6.443 - 6.473.....	1
					DIA - 0.200 DIM	
5	PADZZ	5330-01-109-2485	91547	2-121-143-03	.SEAL, TURBINE NOZZLE 6.655 -6.685.....	1
					DIA - 0.275 DIM	
6	PADZZ	5330-01-108-3901	91547	2-121-162-02	.SEAL RING, METAL	2
7	PADZZ	5365-01-177-5825	91547	2-121-072-04	.SPACER, PLATE	24
8	XADZZ		91547	2-121-113-02	.SUPPORT	1
9	PADZZ	2840-01-177-5695	91547	2-121-073-09	.SUPPORT, TURBINE NOZ	1
10	PADZZ	2840-01-179-7247	91547	2-121-085-10	.SUPPORT, TURBINE	1
11	PADZZ	2840-01-177-5696	91547	2-121-074-05	.SUPPORT, TURBINE NOZ	1
12	XADZZ		91547	2-121-054-08	.SHROUD	1
13	PADZZ	2840-01-177-5869	91547	2-121-042-15	.VANE, TURBINE ENGINE	77
14	XADZZ		91547	2-121-056-14	.SHROUD	1

END OF FIGURE

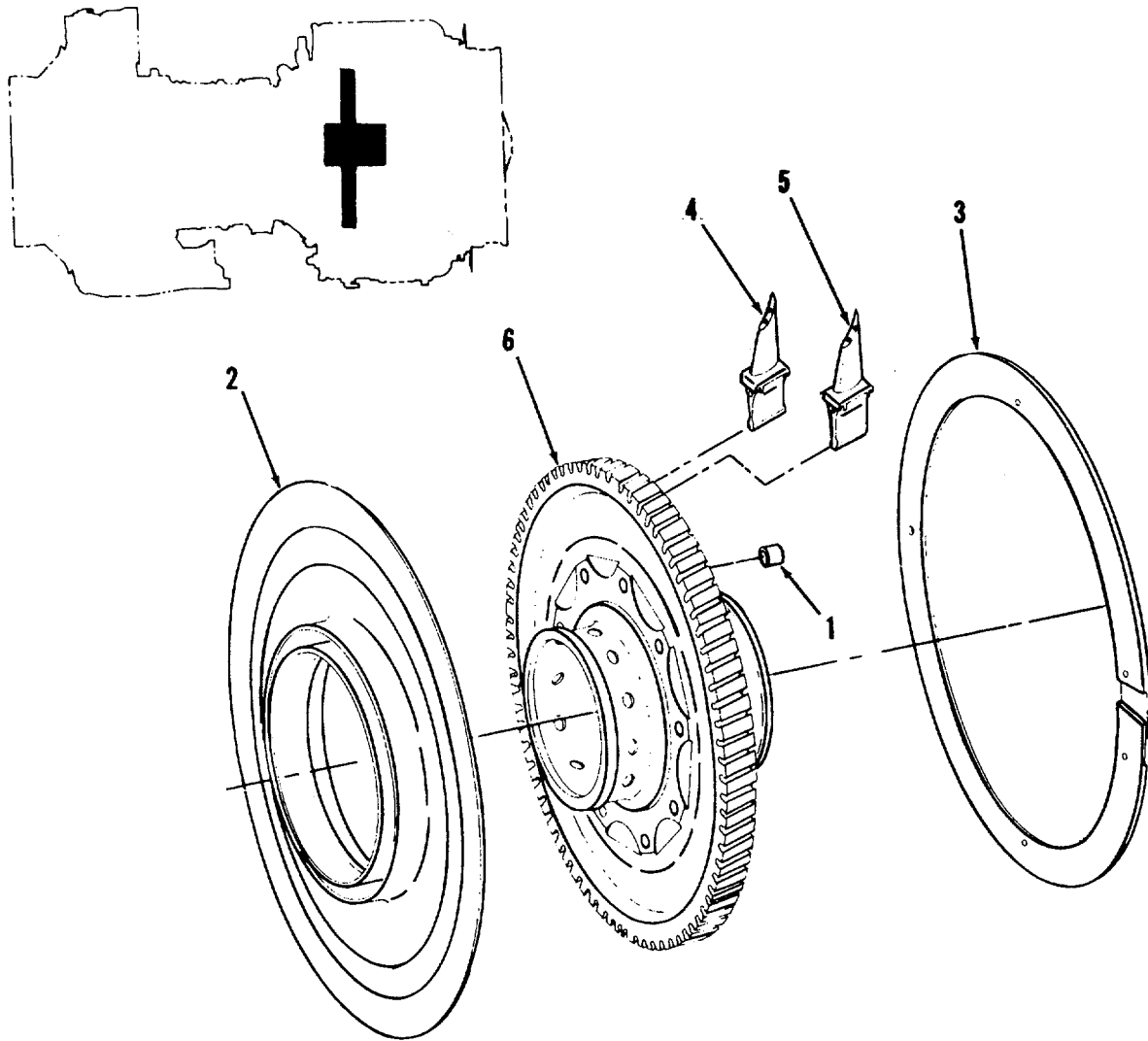

FIGURE 33. FIRST TURBINE ROTOR ASSEMBLY

SECTION II

TM 1-2840-254-23P

(1) ITEM NO	(2) SMR CODE	(3) NSN	(4) CAGEC	(5) PART NUMBER	(6) DESCRIPTION AND USABLE ON CODES(UOC)	(7) QTY
-------------------	--------------------	------------	--------------	-----------------------	---	------------

GROUP 0404 TURBINE SECTION

FIG. 33 FIRST TURBINE ROTOR ASSEMBLY

	ADDDD	2840-01-310-4975	91547	2-121-090-46	TURBINE ROTOR, TURBI SEE FIG. 23 FOR NHA.....	REF
1	PADZZ	5315-01-108-3925	91547	2-121-114-01	.PIN, HOLLOW	3
2	PADZZ	2840-01-109-2481	91547	2-121-075-10	.PLATE, SEALING, GAS P	1
3	PADZZ	5365-00-134-4871	91547	2-121-180-03	.RING, RETAINING	1
4	PADZZ	2840-01-177-9016	91547	2-121-140-44	.BLADE, TURBINE ENGIN	40
5	PADZZ	2840-01-177-9015	91547	2-121-140-43	.BLADE, TURBINE ENGIN	40
6	PADZZ	2840-01-289-8419	91547	2-121-051-27	.DISK, TURBINE, TURBIN	1

END OF FIGURE

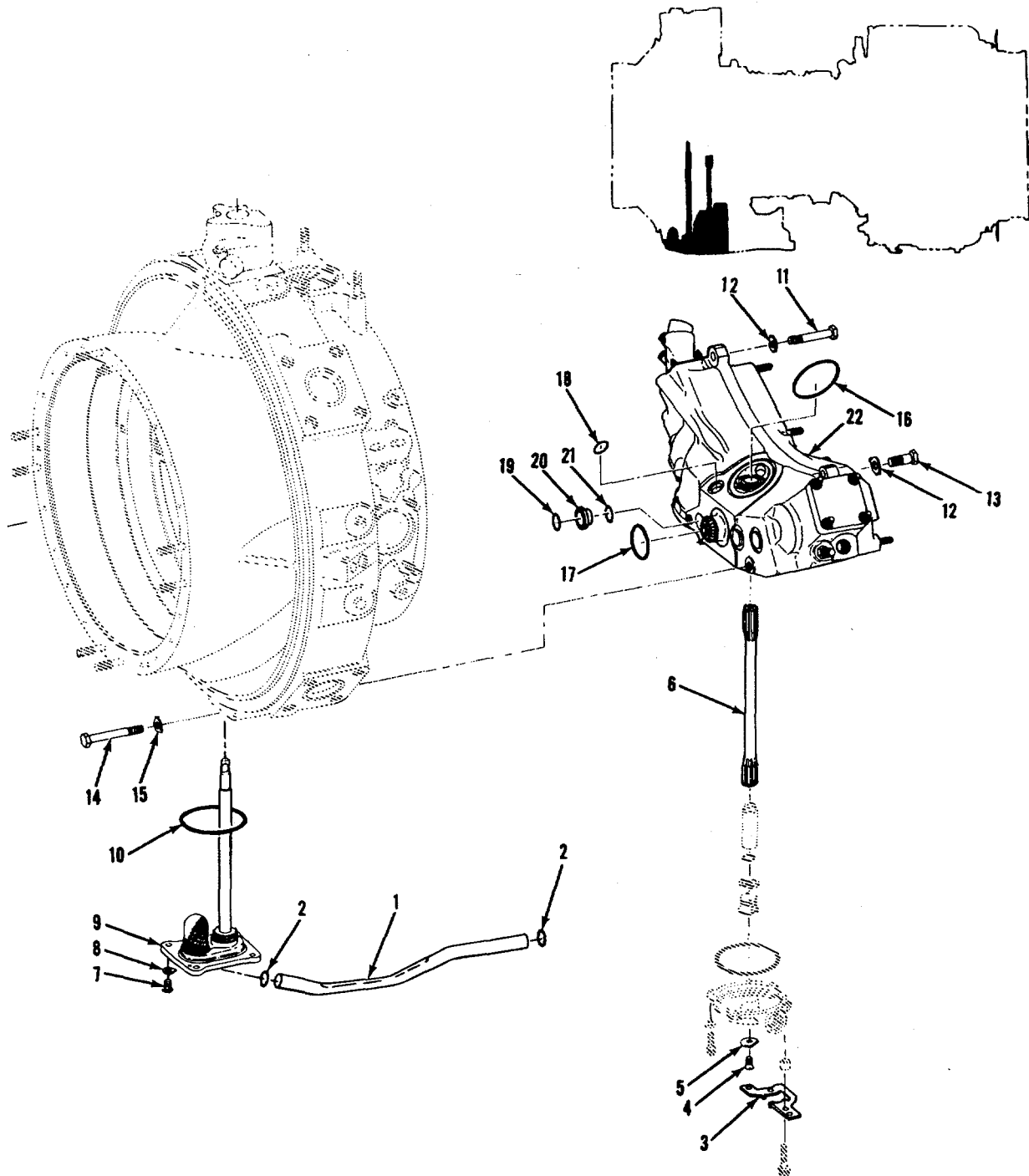

FIGURE 34. ACCESSORY GEAR SECTION

(1) ITEM NO	(2) SMR CODE	(3) NSN	(4) CAGEC	(5) PART NUMBER	(6) DESCRIPTION AND USABLE ON CODES(UOC)	(7) QTY
GROUP 0405 ACCESSORY GEAR SECTION						
FIG. 34 ACCESSORY GEAR SECTION						
1	PAOZZ	2945-00-986-7077	91547	2-060-440-04	TUBE ASSEMBLY, OIL T	1
2	PAOZZ	5330-00-166-0992	81349	M83248/1-016	PACKING, PREFORMED	2
3	PAOZZ	5340-01-108-3535	91547	2-060-237-02	BRACKET, OIL TUBE LO	1
4	PAOZZ	5305-00-980-9563	91547	2-300-199-01	SCREW, CAP, SOCKET HE	1
5	PAOZZ	5310-00-990-0006	91547	2-080-154-01	WASHER, FLAT	1
6	PAOZZ	3040-00-986-0439	91547	2-080-089-01	GEARSHAFT, SPUR	1
7	PAOZZ	5306-00-406-6554	96906	MS9519-07	BOLT, MACHINE	4
8	PAOZZ	5310-00-083-8364	91547	STD3018K11	WASHER, KEY	4
9	PAOFF	2840-01-130-3365	91547	2-060-260-12	COVER ASSEMBLY, OVER SEE FIG 44 FOR BREAKDOWN	1
10	PAOZZ	5330-01-010-3371	81349	M83248/1-140	PACKING, PREFORMED	1
11	PAOZZ	5306-00-143-1546	96906	MS9568-20	BOLT, MACHINE	1
12	PAOZZ	5310-00-903-2612	96906	MS9321-12	WASHER, FLAT	2
13	PAOZZ	5306-00-103-9753	96906	MS9568-13	BOLT, MACHINE	1
14	PAOZZ	5306-00-143-1536	96906	MS9567-18	BOLT, MACHINE	2
15	PAOZZ	5310-00-167-0814	88044	AN960C516L	WASHER, FLAT	2
16	PAOZZ	5330-00-165-1946	81349	M83248/1-228	PACKING, PREFORMED	1
17	PAOZZ	5330-00-165-1942	81349	M83248-1-216	PACKING, PREFORMED	1
18	PAOZZ	5330-00-166-1066	81349	M83248/1-115	PACKING, PREFORMED	1
19	PAOZZ	5330-00-166-1011	81349	M83248/1-022	PACKING, PREFORMED	1
20	PAOZZ	3120-01-141-7517	91547	2-060-105-02	PLUG, OIL PASSAGE	1
21	PAOZZ	5330-00-166-0994	81349	M83248-1-018	PACKING, PREFORMED	1
22	PAODD	2840-01-135-0107	91547	2-080-000-36	GEARBOX, ACCESSORY D SEE FIG 35 FOR BREAKDOWN	1

END OF FIGURE

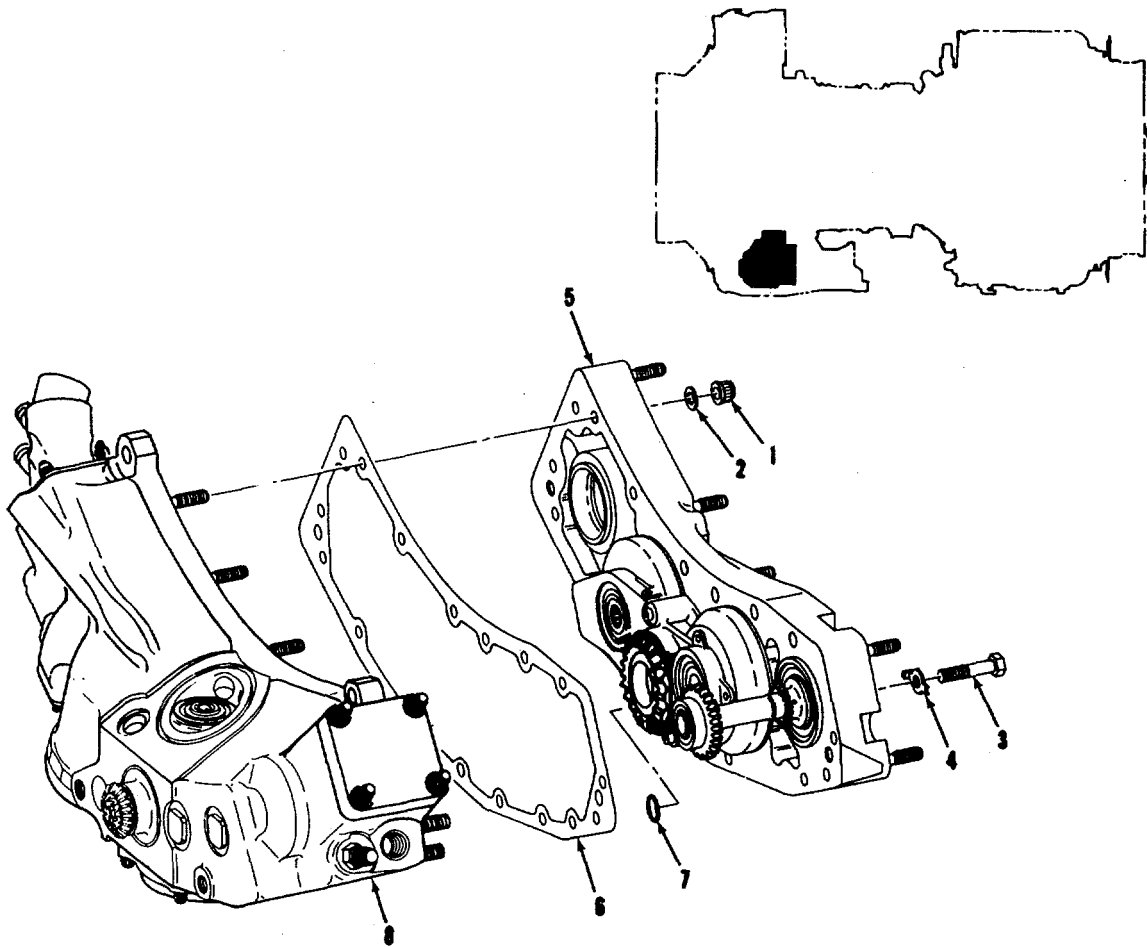

FIGURE 35. ACCESSORY DRIVE GEARBOX ASSEMBLY

SECTION II

TM 1-2840-254-23P CO2

(1) ITEM NO	(2) SMR CODE	(3) NSN	(4) CAGEC	(5) PART NUMBER	(6) DESCRIPTION AND USABLE ON CODE (UOC)	(7) QTY
					GROUP 0405 ACCESSORY GEAR SECTION	
					FIG. 35 ACCESSORY DRIVE GEARBOX ASSEMBLY	
	PAODD	2840-01-135-0107	91547	2-080-000-36	GEARBOX, ACCESSORY D SEE FIGURE 34 FOR NHA	REF
1	PADZZ	5310-00-818-9542	15653	H22-4	.NUT, SELF-LOCKING, EX	16
1	PADZZ	5310-00-807-1475	96906	MS21042L4	.NUT, SELF-LOCKING, EX ALTERNATE TO P/N H22-4	16
2	PADZZ	5310-00-515-7449	88044	AN960C416L	.WASHER, FLAT	16
3	PADZZ	5306-00-760-7299	96906	MS9519-15	.BOLT, MACHINE	1
4	PADZZ	5310-00-658-5299	91547	STD3023K2	.WASHER, KEY	1
5	ADDDD		91547	2-080-010-18	.COVER AND SUPPORT, A SEE FIG. 36 FOR BREAKDOWN	1
5	ADDDD		91547	2-080-010-20	.COVER AND SUPPORT ALTERNATE TO P/N 2-080-010-18 SEE FIG. 36 FOR BREAKDOWN	1
6	PADZZ	5330-00-979-3611	91547	2-080-065-03	.GASKET	1
7	PADZZ	5330-00-143-8723	91547	2-300-354-01	.PACKING, WITH RET	1
8	PADDD	2840-01-130-7291	91547	2-080-020-39	.HOUSING, GEARBOX, TUR SEE FIG'S 38 AND 86 FOR BREAKDOWN	1

END OF FIGURE

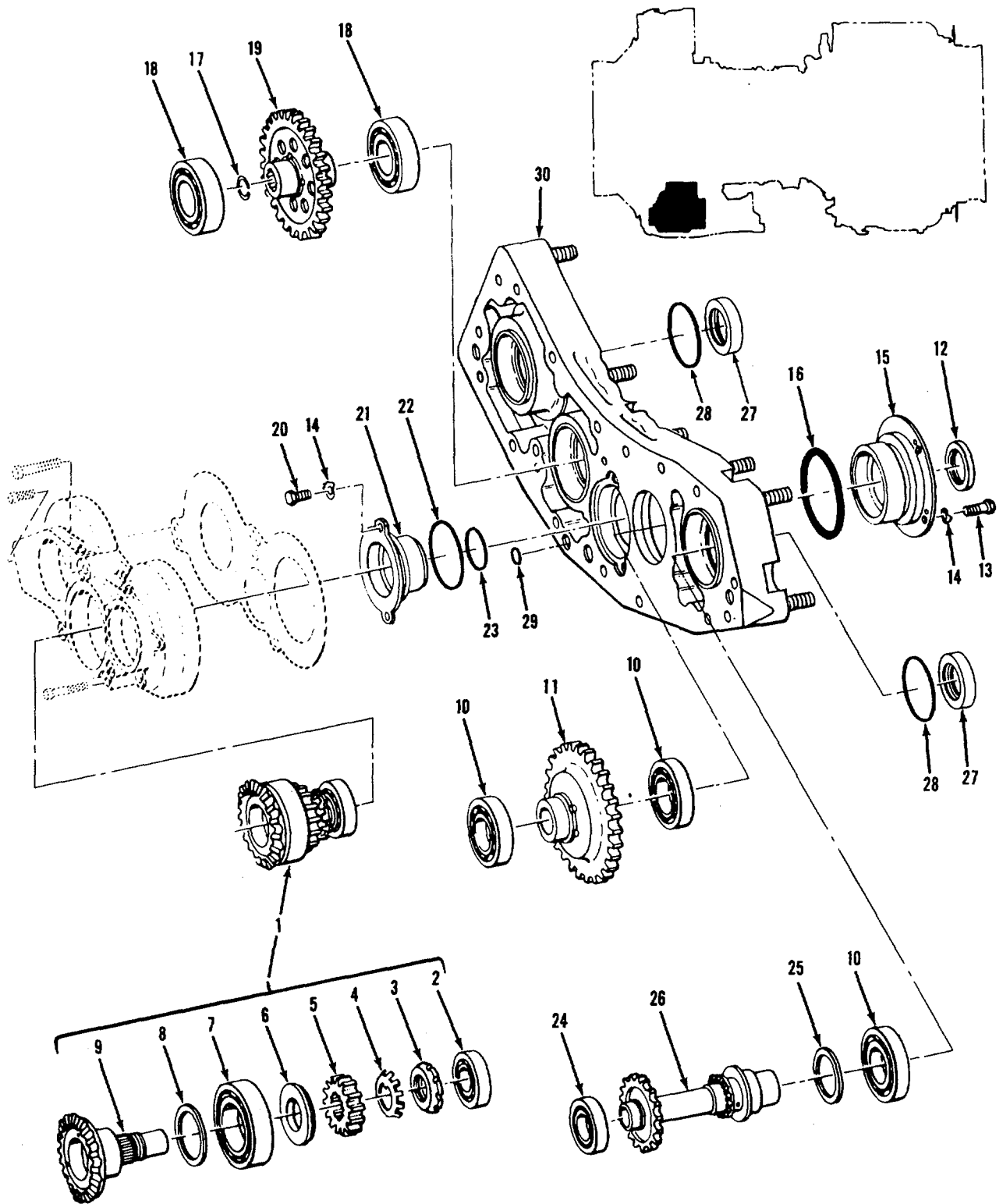

FIGURE 36. ACCESSORY DRIVE GEARBOX COVER ASSEMBLY

(1) ITEM NO	(2) SMR CODE	(3) NSN	(4) CAGEC	(5) PART NUMBER	(6) DESCRIPTION AND USABLE ON CODES(UOC)	(7) QTY
	ADDDD		91547	2-080-010-18	COVER AND SUPPORT, A SEE FIG. 35 FOR NHA	REF
	ADDDD		91547	2-080-010-20	COVER AND SUPPORT ALTERNATE TO P/N 2-080-010-18 SEE FIG. 35 FOR NHA	REF
1	ADDDD		91547	2-080-060-07	..GEAR ASSEMBLY, ACCESS	1
2	PADZZ	3110-00-988-9305	91547	2-300-009-03	..BEARING, BALL, ANNULA	1
3	PADZZ	5310-01-136-9756	91547	2-080-018-02	..NUT, PLAIN, ROUND	1
4	PADZZ	5310-01-136-2128	91547	2-080-017-02	..WASHER, KEY	1
5	PADZZ	3020-00-860-7418	91547	2-080-016-02	..GEAR, SPUR	1
6	PADZZ	5310-00-988-8793	91547	2-080-015-01	..WASHER, CONVEX	1
7	PADZZ	3110-01-130-9887	91547	2-300-935-01	..BEARING, BALL, ANNULA	1
8	PADZZ	5365-01-304-1256	91547	2-080-228-01	..SHIM 0.016 - 0.017 IN. THK	V
8	PADZZ	5365-01-304-1257	91547	2-080-228-02	..SHIM 0.018-0.019 IN. THK	V
8	PADZZ	5365-01-304-1258	91547	2-080-228-03	..SHIM 0.020 - 0.021 IN. THK	V
8	PADZZ	5365-01-304-1259	91547	2-080-228-04	..SHIM 0.022 - 0.023 IN. THK	V
8	PADZZ	5365-01-305-6083	91547	2-080-228-05	..SHIM 0.024 - 0.025 IN. THK	V
8	PADZZ	5365-01-305-6084	91547	2-080-228-06	..SHIM 0.026 - 0.027 IN. THK.....	V
8	PADZZ	5365-01-304-2463	91547	2-080-228-07	..SHIM 0.028-0.029 IN. THK	V
8	PADZZ	5365-01-304-2464	91547	2-080-228-08	..SHIM 0.030 - 0.031 IN. THK	V
8	PADZZ	5365-01-304-1260	91547	2-080-228-09	..SHIM 0.032 - 0.033 IN. THK	V
9	PADZZ	3020-00-860-7419	91547	2-080-013-03	..GEAR, BEVEL	1
10	PADZZ	3110-01-133-3154	91547	2-300-933-02	..BEARING, BALL, ANNULA	3
11	PADZZ	3020-00-410-2438	91547	2-080-050-07	..GEAR, SPUR	1
12	PAOZZ	5330-00-981-7017	91547	2-300-145-01	..SEAL, PLAIN ENCASED	1
13	PAOZZ	5306-00-990-3233	91547	STD3053-2	..BOLT, MACHINE	4
14	PAOZZ	5310-00-770-8360	91547	STD3023K1	..WASHER, KEY	6
15	PAOZZ	2840-01-130-1744	91547	2-080-008-02	..HOUSING, ANTIFRICTIO	1
16	PAOZZ	5330-00-166-8415	81349	M83248/1-223	..PACKING, PREFORMED	1
17	PADZZ	5365-00-988-3104	91547	2-080-049-01	..RING, RETAINING	1
18	PADZZ	3110-01-136-8276	91547	2-300-934-01	..BEARING, BALL, ANNULA	2
19	PADZZ	3020-00-860-7417	91547	2-080-019-04	GEAR, SPUR	1
20	PADZZ	5306-00-143-2297	91547	STD3053-3	..BOLT, MACHINE	2
21	PADZZ	2840-01-130-7292	91547	2-080-007-05	..HOUSING, ANTIFRICTION	1
22	PADZZ	5330-00-194-1675	81349	M83248/1-222	..PACKING, PREFORMED	1
23	PADZZ	5330-00-166-1010	81349	M83248/1-021	..PACKING, PREFORMED	1
24	PADZZ	3110-01-258-7974	91547	2-300-941-01	..BEARING, BALL, ANNULA	1
25	PADZZ	5365-01-292-8343	91547	2-080-232-01	..SHIM 0.020 IN. - 0.022 IN. THK	V
25	PADZZ	5365-01-292-8344	91547	2-080-232-02	..SHIM 0.023 IN. - 0.025 IN. THK	V
25	PADZZ	5365-01-304-9380	91547	2-080-232-03	..SHIM 0.026 IN. - 0.028 IN. THK	V
25	PADZZ	5365-01-292-8345	91547	2-080-232-04	..SHIM 0.029 IN. - 0.031 IN. THK	V
25	PADZZ	5365-01-293-7910	91547	2-080-232-05	..SHIM 0.032 IN. - 0.034 IN. THK	V
25	PADZZ	5365-01-293-7911	91547	2-080-232-06	..SHIM 0.035 IN. - 0.037 IN. THK	V
25	PADZZ	5365-01-293-7912	91547	2-080-232-07	..SHIM 0.038 IN. - 0.040 IN. THK	V
26	PADZZ	3040-00-860-7452	91547	2-080-230-01	..GEARSHAFT, MULTIPLE	1
27	PAOZZ	5330-00-983-0555	91547	2-300-146-01	..PACKING, PREFORMED	2

SECTION II

TM 1-2840-254-23P

(1) ITEM NO	(2) SMR CODE	(3) NSN	(4) CAGEC	(5) PART NUMBER	(6) DESCRIPTION AND USABLE ON CODES(UOC)	(7) QTY
GROUP 0405 ACCESSORY GEAR SECTION						
FIG. 36 ACCESSORY DRIVE GEARBOX COVER ASSEMBLY						
29	PADZZ	5330-00-143-8722	91547	2-300-355-01	.PACKING WITH RET	1
30	PADDD	2840-01-135-5953	91547	2-080-350-08	.COVER ASSEMBLY, GEAR U/O 2-080-010-18 SEE FIGURE 37 FOR BREAKDOWN	1
30	PADDD	2840-01-304-9010	91547	2-080-350-09	.HOUSING, ANTIFRICTIO U/O 2-080-010-20 SEE FIGURE 37 FOR BREAKDOWN	1

END OF FIGURE

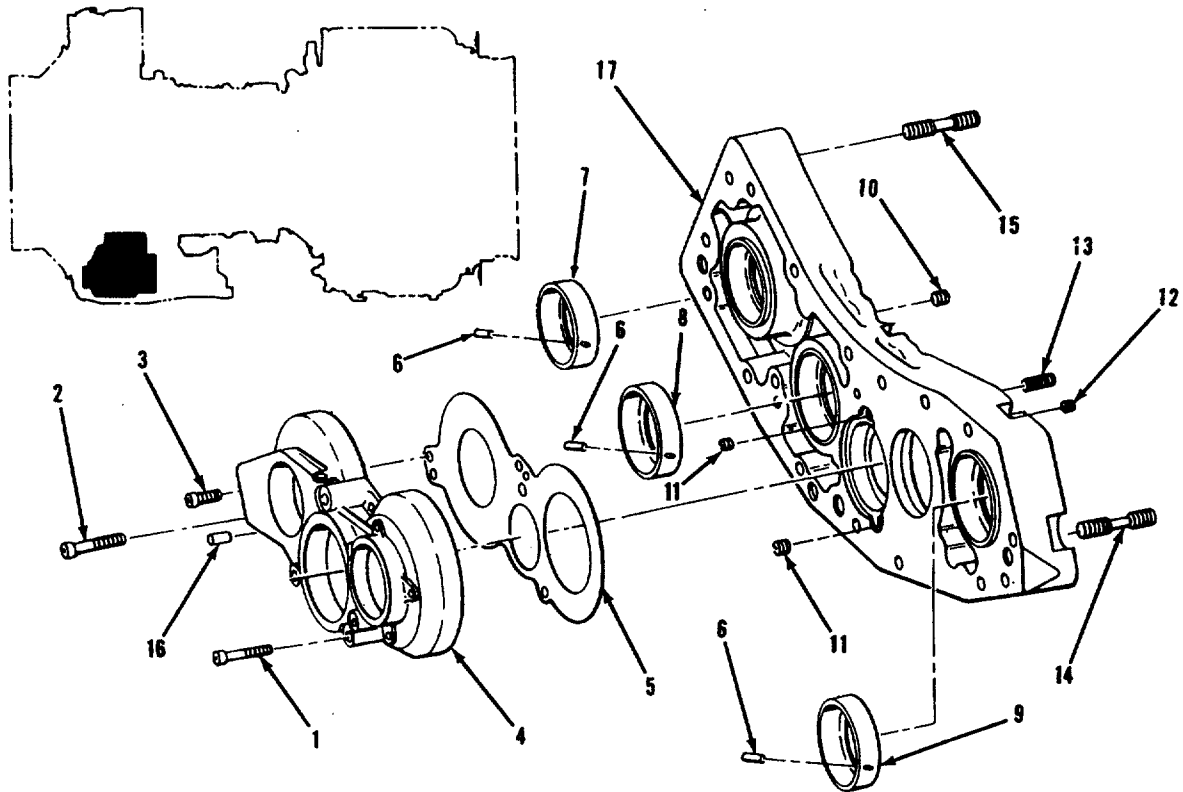

FIGURE 37. ACCESSORY DRIVE GEARBOX SUPPORT ASSEMBLY

SECTION II

TM 1-2840-254-23P

(1) ITEM NO	(2) SMR CODE	(3) NSN	(4) CAGEC	(5) PART NUMBER	(6) DESCRIPTION AND USABLE ON CODES(UOC)	(7) QTY
GROUP 0405 ACCESSORY GEAR SECTION						
FIG. 37 ACCESSORY DRIVE GEARBOX SUPPORT ASSEMBLY						
	PADDD	2840-01-135-5953	91547	2-080-350-08	COVER ASSEMBLY, GEAR SEE FIG 36 FOR.....	REF
	PADDD	2840-01-304-9010	91547	2-080-350-09	NHA HOUSING, ANTI-FRICTIO SEE FIG. 36 FOR.....	REF
	PADDD	2840-01-304-9010	91547	2-080-350-09	NHA HOUSING, ANTI-FRICTIO SEE FIG. 36 FOR.....	REF
1	PADZZ	5305-00-087-9651	96906	MS24678-26C	. SCREW, CAP, SOCKET HE.....	1
2	PADZZ	5305-00-990-6539	91547	2-080-188-02	. SCREW, CAP, SOCKET HE.....	1
3	PADZZ	5305-00-990-6537	91547	2-080-188-01	. SCREW, CAP, SOCKET HE.....	1
4	XDDZZ		91547	2-080-190-08	. SUPPORT, DRIVE BEARI.....	1
5	PADZZ	2840-00-980-0296	91547	2-080-158-01	. PLATE, ACCESSORY BEA.....	1
6	XDDZZ		91547	STD3054-12	. PIN, STRAIGHT, HEA.....	3
7	PADZZ	5310-00-986-9971	91547	2-080-004-03	. WASHER, RECESSED.....	1
8	PADZZ	5310-00-988-8791	91547	2-080-003-01	. WASHER, RECESSED.....	1
9	PADZZ	3130-00-988-8792	91547	2-080-004-01	. LINER, BEARING HOUSI.....	1
10	PADZZ	5340-00-290-4497	96906	MS124736	. INSERT, SCREW THREAD.....	7
11	PADZZ	5340-00-290-4480	96906	MS124735	. INSERT, SCREW THREAD.....	2
12	XDDZZ		91547	2-300-712-01	. SCREW, SET.....	1
13	PADZZ	5340-00-597-3302	96906		. MS124695 INSERT, SCREW THREAD.....	4
14	PADZZ	5307-00-619-5328	91547	STD3007B8N	. STUD, STEPPED 0. 375-16THD 0. 003.....	5
					OVERSIZE.....	
14	PADZZ	5307-00-619-5330	91547	STD3007B8P	. STUD, STEPPED 0. 375-16 THD 0. 007.....	5
					OVERSIZE.....	
14	PADZZ	5307-00-168-2926	91547	STD3007B8R	. STUD, PLAIN 0. 375-16 THD 0. 012.....	5
					OVERSIZE.....	
15	XDDZZ		88044	AN155344	. STUD, STEPPED.....	3
16	PADZZ	5315-00-052-6697	96906	MS16562-141	. PIN, SPRING (U/O 2-080-350-08).....	2
16	PADZZ	5315-00-241-2920	88044	AN122705	. PIN, STRAIGHT, HEADLE (U/O..... 2-080-350-09).....	2
17	XADZZ		91547	2-080-001-06	. COVER.....	1

END OF FIGURE

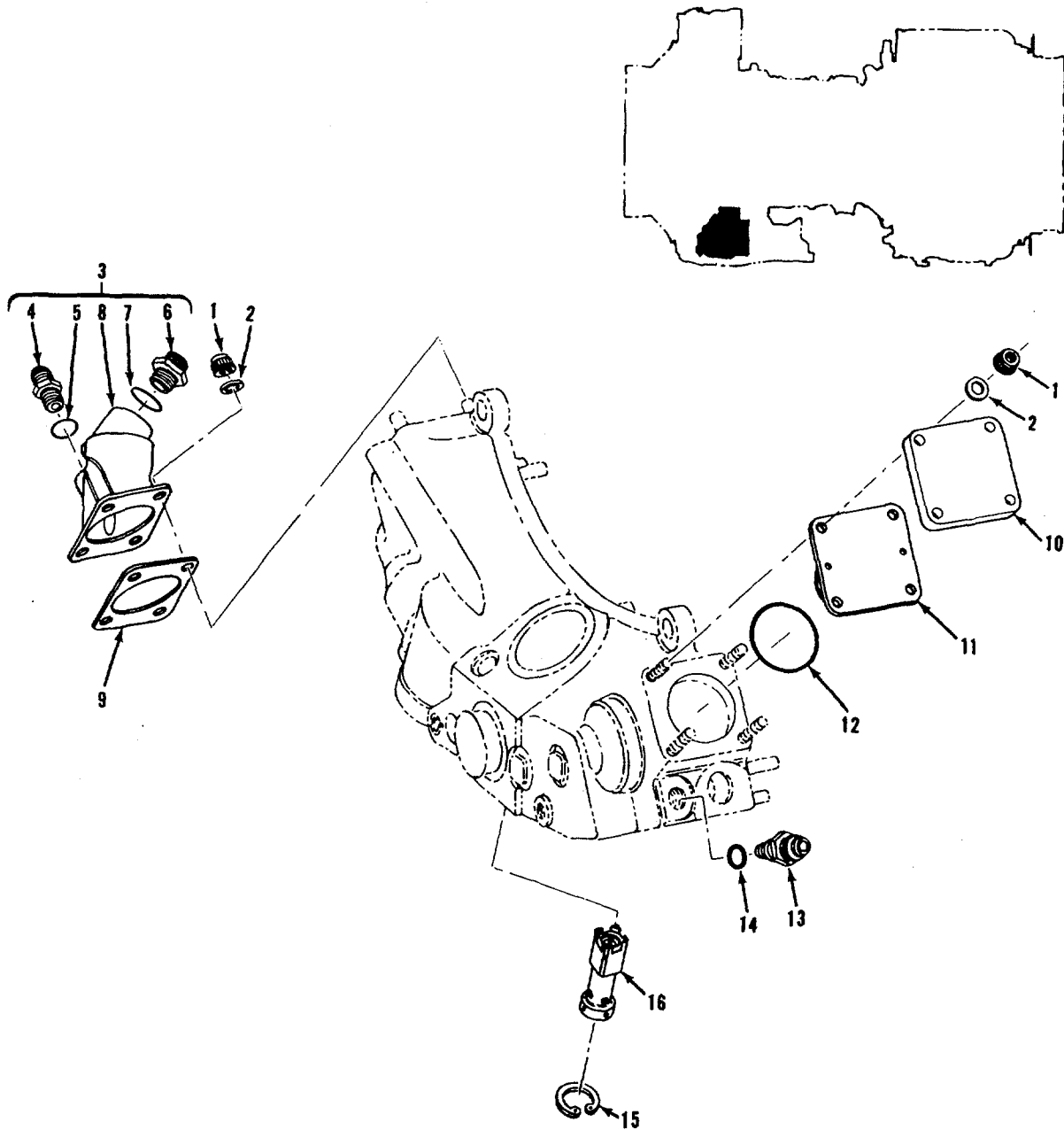

FIGURE 38. ACCESSORY DRIVE GEARBOX CASE ASSEMBLY
(SHEET 1 OF 3)

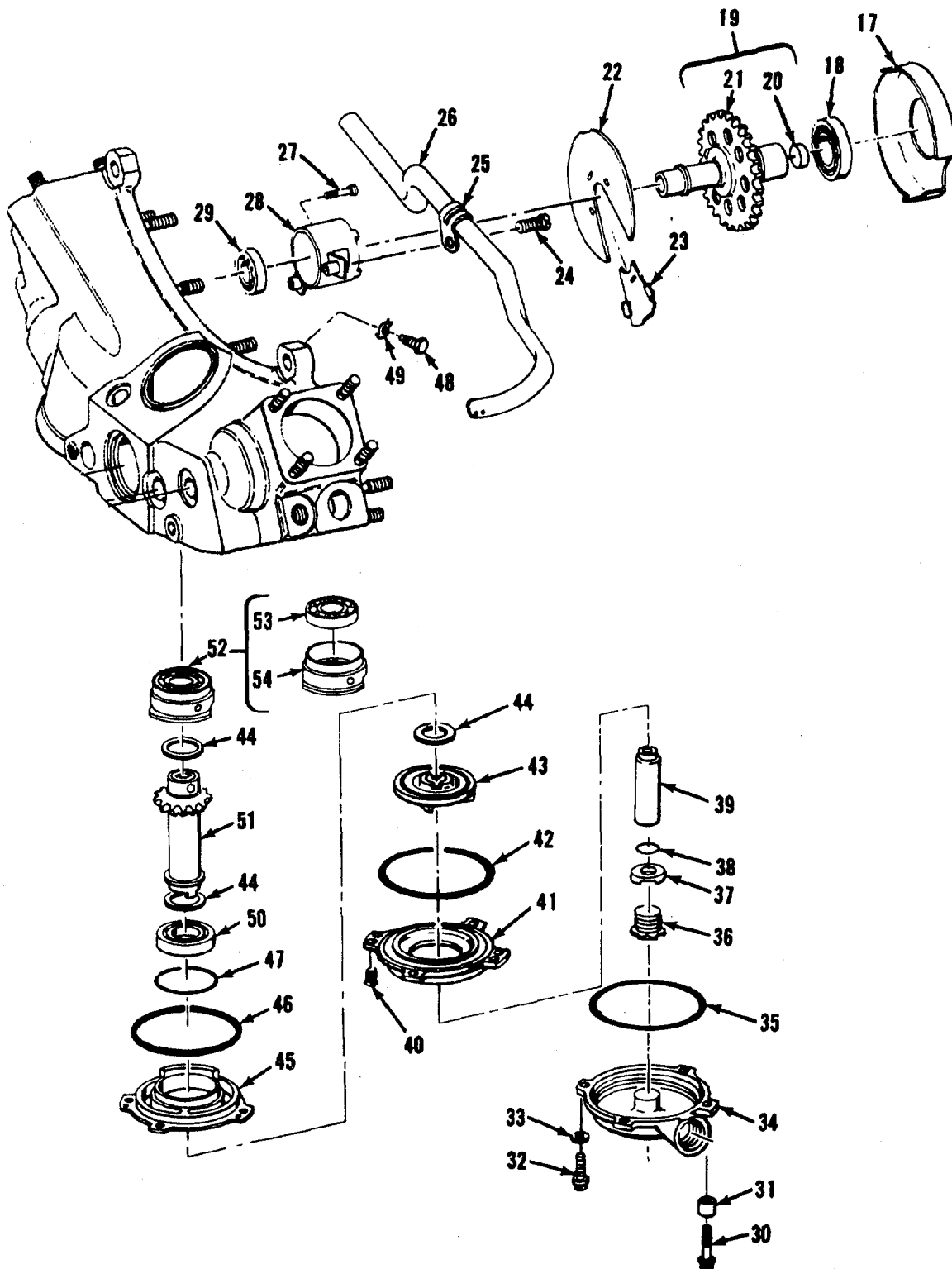

FIGURE 38. ACCESSORY DRIVE GEARBOX CASE ASSEMBLY
(SHEET 2 OF 3)

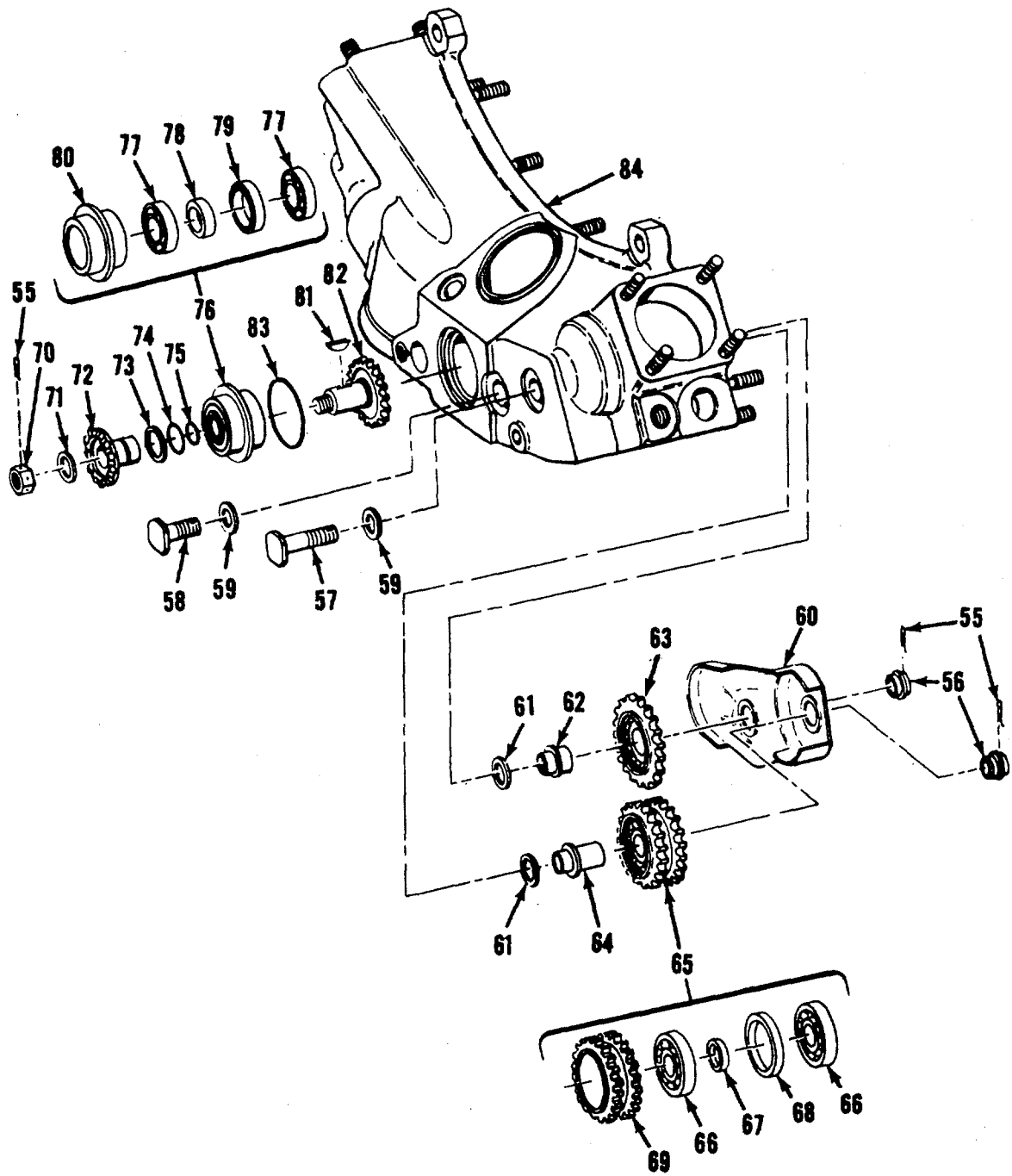

FIGURE 38. ACCESSORY DRIVE GEARBOX CASE ASSEMBLY
(SHEET 3 OF 3)

SECTION II

TM 1-2840-254-23P C02

(1) ITEM NO	(2) SMR CODE	(3) NSN	(4) CAGEC	(5) PART NUMBER	(6) DESCRIPTION AND USABLE ON CODE (UOC)	(7) QTY
GROUP 0405 ACCESSORY GEAR SECTION						
FIG. 38 ACCESSORY DRIVE GEARBOX CASE ASSEMBLY						
	PADDD	2840-01-130-7291	91547	2-080-020-39	HOUSING, GEARBOX, TUR D SEE FIGURE 35 FOR NHA	REF
1	PAOZZ	5310-00-818-9542	15653	H22-4	.NUT, SELF-LOCKING EX	8
2	PAOZZ	5310-00-167-0835	88044	AN960-416L	.WASHER, FLAT	8
3	PAOOO	2840-00-176-4183	91547	2-080-310-06	.COLLECTOR ASSY, ACCE	1
4	PAOZZ	4730-00-928-3480	96906	MS24392K8	..NIPPLE, BOSS	1
5	PAOZZ	5331-00-020-0105	81349	M83248-1-908	..PACKING, PREFORMED	1
6	PAOZZ	4730-00-928-3479	96906	MS24392K10	..NIPPLE, BOSS	1
7	PAOZZ	5330-00-263-8032	96906	MS29512-10	..PACKING, PREFORMED	1
8	XAOZZ		91547	2-080-194-06	..COLLECTOR	1
9	PAOZZ	5330-00-990-2888	91547	2-080-193-01	.GASKET	1
10	PAOZZ	5340-00-145-7961	88044	AN100043	.COVER, ACCESS	1
11	PAOZZ	5340-00-455-6145	91547	2-080-006-01	.COVER, ACCESS	1
12	PAOZZ	5330-00-878-5580	91547	STD3000E24	.PACKING, PREFORMED	1
13	PAOZZ	4730-00-117-2911	91547	2-161-157-01	.ADAPTER, STRAIGHT, TU	1
14	PAOZZ	5330-00-167-5166	81349	M83248-1-905	.PACKING PREFORMED	1
15	PAOZZ	5365-00-754-1082	96906	MS16625-1075	.RING RETAINING	1
16	PAOZZ	4820-00-779-4114	91547	2-080-130-02	.VALVE, SAFETY RELIEF	1
17	PADZZ	2840-00-980-0254	91547	2-080-168-01	.COVER, FUEL FILTER D	1
18	PADZZ	3110-01-133-3154	91547	2-300-933-02	.BEARING, BALL, ANNULAR	1
19	PADDD	3020-00-986-0438	91547	2-080-070-06	.GEAR, SPUR	1
20	PADZZ	2840-00-980-0252	91547	2-080-022-01	..PLUG, PUMP DRIVE GEAR	1
21	XADZZ		91547	2-080-021-06	..GEAR	1
22	PADZZ	2840-00-980-0302	91547	2-080-005-03	.COVER, DRIVE GEAR, FU	1
23	PADZZ	2840-00-986-0451	91547	2-080-330-01	.SEGMENT ASSEMBLY, FU	1
24	PADZZ	5305-00-020-0381	91547	STD3022-8	.SCREW, CAP, SOCKET HE	1
25	PAFZZ	5340-00-078-3619	96906	MS9349-05	.CLAMP, LOOP	1
26	PADZZ	2840-00-986-0450	91547	2-080-320-01	.TUBE ASSEMBLY, ACCES	1
27	PADZZ	5305-00-680-5328	91547	STD3022-5	.SCREW, CAP, SOCKET HE	2
28	PADZZ	2840-00-986-0449	91547	2-080-290-03	.COVER ASSEMBLY, FILT	1
29	PADZZ	3110-00-580-3254	91547	1-300-004-01	.BEARING, BALL, ANNULAR	1
30	PAOZZ	5306-00-720-8600	96906	MS9088-14	.BOLT, MACHINE	2
31	PAOZZ	5365-00-988-7653	91547	2-060-204-01	.SPACER, SLEEVE	2
32	PAOZZ	5306-00-894-1070	96906	MS9088-09	.BOLT, MACHINE	2
33	PAOZZ	5310-00-167-0812	88044	AN960C10L	.WASHER, FLAT	2
34	PAOZZ	2840-01-109-3101	91547	2-080-135-07	.HOUSING, OIL PUMP, TU	1
35	PAOZZ	5330-00-166-8397	81349	M83248/1-038	.PACKING, PREFORMED	1
36	PAOZZ	4730-00-756-5493	91547	2-080-134-03	.PLUG, SCAVENGE PUMP	1
37	PAOZZ	2840-00-980-3349	91547	2-080-133-02	.LOCKING PLATE, SCAVE	1
38	PAOZZ	5330-00-166-0990	81349	M83248/1-014	.PACKING, PREFORMED	1
39	PAOZZ	5365-00-988-4530	91547	2-080-055-02	.SPACER, STEPPED	1
40	PADZZ	5305-00-763-2476	96906	MS24693S201	.SCREW, MACHINE	2
41	PADZZ	2840-00-986-0448	91547	2-080-137-01	.HOUSING, OIL PUMP, TU	1
42	PADZZ	5330-01-006-3931	81349	M83248/1-040	.PACKING, PREFORMED	1
43	PADZZ	2840-00-860-7448	91547	2-080-058-02	.IMPELLER, OIL SCAVEN	1
44	PADZZ	5365-01-116-4585	91547	2-080-222-01	.SPACER, RING 0.030 - 0.034 IN. THK.	V
44	PADZZ	5365-01-116-4586	91547	2-080-222-02	.SPACER, RING 0.018 - 0.022 IN. THK.	V
44	PADZZ	5365-01-116-4579	91547	2-080-222-03	.SHIM 0.009 - 0.011 IN. THK.	V
44	PADZZ	5365-01-116-4580	91547	2-080-222-04	.SHIM 0.007 - 0.009 IN. THK.	V
44	PADZZ	5365-01-116-4581	91547	2-080-222-05	.SHIM 0.004 - 0.006 IN. THK.	V
44	PADZZ	5365-01-117-1898	91547	2-080-222-06	.SHIM 0.0025 - 0.0035 IN. THK.	V
45	PADZZ	2840-00-986-0447	91547	2-080-136-01	.HOUSING, ANTIFRICTION	1
46	PADZZ	5330-01-166-8397	81349	M83248/1-038	.PACKING, PREFORMED	1

SECTION II

TM 1-2840-254-23P

(1) ITEM	(2) SMR NO CODE	(3) NSN	(4) CAGEC	(5) PART NUMBER	(6) DESCRIPTION AND USABLE ON CODES(UOC)	(7) QTY
47	PADZZ	5365-01-171-3960	91547	2-080-227-01	. SHIM 0.008 - 0.012 IN. THK	V
47	PADZZ	5365-01-173-7235	91547	2-080-227-02	. SHIM 0.012 - 0.016 IN. THK	V
47	PADZZ	5365-01-173-7236	91547	2-080-227-03	. SHIM 0.017 - 0.023 IN. THK	V
47	PADZZ	5365-01-171-3961	91547	2-080-227-04	. SHIM 0.025 - 0.031 IN. THK	V
48	PADZZ	5305-00-990-1349	91547	2-080-053-01	. SETSCREW	1
49	PADZZ	5310-00-770-8360	91547	STD3023K1	. WASHER, KEY	1
50	PADZZ	3110-00-988-7656	91547	2-300-016-03	. BEARING, BALL, ANNULA	1
51	PADZZ	3040-00-860-7453	91547	2-080-240-01	. GEARSHAFT, BEVEL	1
52	PADDD	2840-00-986-0444	91547	2-080-120-01	. LINER AND BEARING A	1
53	PADZZ	3110-00-988-7656	91547	2-300-016-03	. . BEARING, BALL, ANNULA	1
54	XADZZ		91547	2-080-051-01	. . LINER	1
55	PADZZ	5315-00-234-1854	96906	MS24665-153	. PIN, COTTER	3
56	PADZZ	5310-00-988-5343	91547	2-080-042-01	. NUT, PLAIN, EXTENDED	2
57	PADZZ	5306-00-988-5339	91547	2-080-048-01	. BOLT, MACHINE	1
58	PADZZ	5306-00-988-5338	91547	2-080-039-01	. BOLT, MACHINE	1
59	PADZZ	5310-00-988-4566	91547	2-080-041-01	. WASHER, FLAT	2
60	PADZZ	2840-00-986-0442	91547	2-080-108-03	. COVER, OVERSPEED DRI	1
61	PADZZ	5365-01-293-7913	91547	2-080-231-01	. SHIM 0.002 - 0.006 IN. THK	V
61	PADZZ	5365-01-293-7914	91547	2-080-231-02	. SHIM 0.007 - 0.011 IN. THK	V
61	PADZZ	5365-01-293-7915	91547	2-080-231-03	. SHIM 0.012 - 0.016 IN. THK	V
61	PADZZ	5365-01-292-8346	91547	2-080-231-04	. SHIM 0.017 - 0.021 IN. THK	V
61	PADZZ	5365-01-292-8347	91547	2-080-231-05	. SHIM 0.022 - 0.026 IN. THK	V
61	PADZZ	5365-01-292-8348	91547	2-080-231-06	. SHIM 0.027 - 0.031 IN. THK	V
61	PADZZ	5365-01-292-8349	91547	2-080-231-07	. SHIM 0.032 - 0.036 IN. THK	V
62	PADZZ	2840-00-980-0253	91547	2-080-037-01	. . ADAPTER, GEAR TO CAS	1
63	PADZZ	3020-00-986-0441	91547	2-080-100-02	. GEAR, SPUR	1
64	PADZZ	2840-00-980-0298	91547	2-080-046-01	. ADAPTER, IDLER CLUST	1
65	PADDD	3020-00-986-0443	91547	2-080-110-02	. GEAR CLUSTER	1
66	PADZZ	3110-00-580-3254	91547	1-300-004-01	. . BEARING, BALL, ANNULA	2
67	XADZZ		91547	2-080-044-01	. . SPACER	1
68	XADZZ		91547	2-080-045-01	. . SPACER	1
69	XADZZ		91547	2-080-043-02	. . GEAR	1
70	PADZZ	5310-00-988-3103	91547	2-080-035-01	. NUT, PLAIN, SLOTTED, H	1
71	PADZZ	5310-00-988-4568	91547	2-080-034-01	. WASHER, FLAT	1
72	PADZZ	3020-00-900-5722	91547	2-080-031-04	. GEAR, BEVEL	1
73	PADZZ	5365-01-293-7904	91547	2-080-229-01	. SHIM 0.0015 - 0.0035 IN. THK	V
73	PADZZ	5365-01-292-8328	91547	2-080-229-02	. SHIM 0.004 - 0.006 IN. THK	V
73	PADZZ	5365-01-293-7905	91547	2-080-229-03	. SHIM 0.007 - 0.009 IN. TH	V
73	PADZZ	5365-01-293-7906	91547	2-080-229-04	. SHIM 0.010 - 0.012 IN. TH	V
73	PADZZ	5365-01-293-7907	91547	2-080-229-05	. SHIM 0.013 - 0.015 IN. TH	V
73	PADZZ	5365-01-292-8329	91547	2-080-229-06	. SHIM 0.016 - 0.018 IN. TH	V
73	PADZZ	5365-01-292-8330	91547	2-080-229-07	. SHIM 0.019 - 0.021 IN. TH	V
73	PADZZ	5365-01-292-8331	91547	2-080-229-08	. SHIM 0.022 - 0.024 IN. TH	V
73	PADZZ	5365-01-293-7908	91547	2-080-229-09	. SHIM 0.025 - 0.027 IN. TH	V
73	PADZZ	5365-01-292-8332	91547	2-080-229-10	. SHIM 0.028 - 0.030 IN. TH	V
73	PADZZ	5365-01-292-8333	91547	2-080-229-11	. SHIM 0.031 - 0.033 IN. TH	V
73	PADZZ	5365-01-292-8334	91547	2-080-229-12	. SHIM 0.034 - 0.036 IN. TH	V
73	PADZZ	5365-01-292-8335	91547	2-080-229-13	. SHIM 0.037 - 0.039 IN. TH	V
73	PADZZ	5365-01-292-8336	91547	2-080-229-14	. SHIM 0.040 - 0.042 IN. TH	V
73	PADZZ	5365-01-292-8337	91547	2-080-229-15	. SHIM 0.043 - 0.045 IN. TH	V
73	PADZZ	5365-01-292-8338	91547	2-080-229-16	. SHIM 0.046 - 0.048 IN. TH	V
74	PADZZ	5330-00-900-5747	91547	2-300-293-01	. PACKING, PREFORMED	1
75	PADZZ	5310-00-044-2872	91547	2-080-189-01	. WASHER, FLAT	1
76	PADDD	2840-01-214-4764	91547	2-080-090-06	. LINER ASSEMBLY, OVER	1
77	PADZZ	3110-01-258-7974	91547	2-300-941-01	. . BEARING, BALL, ANNULA	2
78	XADZZ		91547	2-080-028-03	. . SPACER	
79	XADZZ		91547	2-300-144-01	. . SEAL, PLAIN ENCASED	1
80	XADZZ		91547	2-080-027-01	. . LINER	1

SECTION II

TM 1-2840-254-23P

(1) ITEM NO	(2) SMR CODE	(3) NSN	(4) CAGEC	(5) PART NUMBER	(6) DESCRIPTION AND USABLE ON CODES(UOC)	(7) QTY
81	XDDZZ		91547	STD3057-1	. KEY, WOODRUFF	1
82	PADZZ	3020-00-860-7415	91547	2-080-032-02	. GEAR, SPUR	1
83	PADZZ	5330-00-165-1942	81349	M83248-1-216	. PACKING, PREFORMED	1
84	PADDD	2840-01-128-6612	91547	2-080-370-09	. HOUSING, GEARBOX, TUR SEE FIGURE 39..... FOR BREAKDOWN.....	1

END OF FIGURE

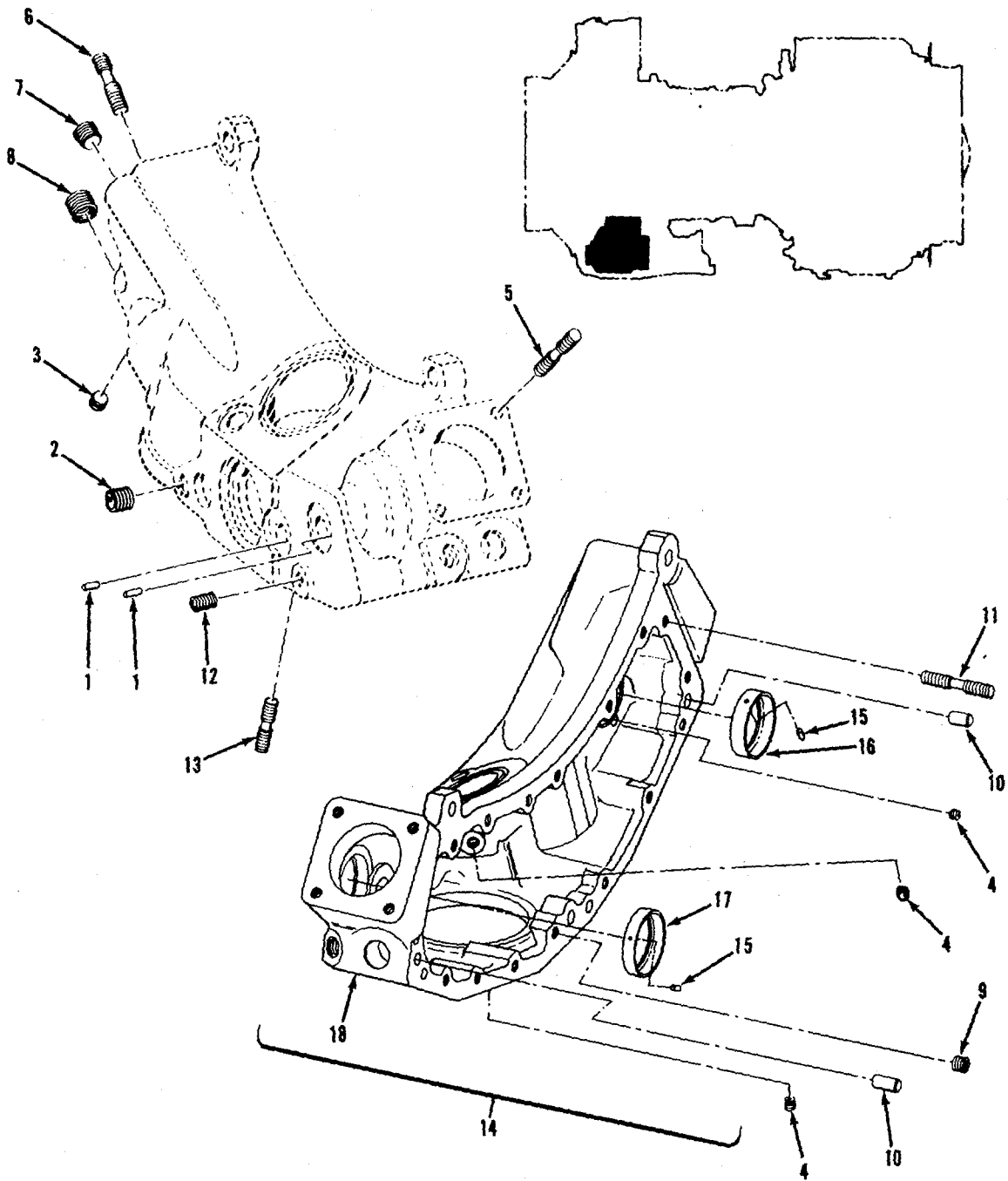

FIGURE 39. ACCESSORY GEARBOX CASE AND STUDDING ASSEMBLY

SECTION II

TM 1-2840-254-23P

(1) ITEM NO	(2) SMR CODE	(3) NSN	(4) CAGEC	(5) PART NUMBER	(6) DESCRIPTION AND USABLE ON CODES(UOC)	(7) QTY
GROUP 0405 ACCESSORY GEAR SECTION						
FIG. 39 ACCESSORY GEARBOX CASE AND STUDDING ASSEMBLY						
	PADDD	2840-01-128-6612	91547	2-080-370-09	HOUSING, GEARBOX, TUR SEE FIG 38 FOR.....	REF
					NHA.....	
1	PADZZ	5315-00-282-1187	88044	AN122676	. PIN, STRAIGHT, HEA.....	2
2	PADZZ	5340-00-291-3495	96906	MS124697	. INSERT, SCREW TH.....	1
3	PADZZ	4730-00-188-3493	88044	AN932D2	. PLUG, PIPE.....	1
4	PADZZ	5340-00-597-3302	96906	MS124695	. INSERT, SCREW THREAD.....	
5	PADZZ	5307-00-655-7207	91547	STD3001B1ON	. STUD, STEPPED 0. 3125-18 THD 0. 003.....	4
					OVERSIZE	
5	XDDZZ		91547	STD3001B1OP	. STUD, STEPPED 0. 3125-18 THD 0. 007.....	4
					OVERSIZE	
5	XDDZZ		91547	STD3001B1OR	. STUD, STEPPED 0. 3125-18 THD.....0. 012	4
					OVERSIZE	
6	XDDZZ		91547	STD3001B4N	. STUD, STEPPED 0. 3125-18 THD 0. 003.....	4
					OVERSIZE	
6	XDDZZ			91547	. STD3001B4P STUD, STEPPED 0. 3125-18 THD 0. 007.....	4
					OVERSIZE	
6	XDDZZ		91547	STD3001B4R	. STUD, STEPPED 0. 3125-18 THD 0. 012.....	4
					OVERSIZE	
7	XDDZZ		88044	AN932D3	. PLUGG	1
8	PADZZ	5340-00-598-5643	96906	MS124662	. INSERT, SCREW THR.....	1
9	PADZZ	5340-00-286-6600	96906	MS124656	. INSERT, SCREW THREAD	1
10	XDDZZ		88044	AN122730	. PIN, STRAIGHT, HEA.....	2
11	XDDZZ		91547	STD3001B12N	. STUD, STEPPED 0. 3125-18 THD 0. 003.....	16
					OVERSIZE	
11	XDDZZ		91547	STD3001B12P	. STUD, STEPPED 0. 3125-18 THD 0. 007.....	16
					OVERSIZE	
11	XDDZZ		91547	STD3001B12R	. STUD, STEPPED 0. 3125-18 THD 0. 012.....	16
					OVERSIZE	
12	PADZZ	5340-00-514-2321	96906	MS124737	. INSERT, SCREW THREAD.....	1
13	XDDZZ		88044	AN150850	. STUD, STEPPED.....	3
14	XADDD		91547	2-080-360-06	. . CASE ASSY	1
15	XDDZZ		91547	STD3054-12	. . PIN, STRAIGHT, HEA.....	2
16	PADZZ	5310-00-988-8794	91547	2-080-068-01	. . WASHER, RECESSED.....	1
17	PADZZ	3120-00-988-7666	91547	2-080-067-01	. . BEARING, SLEEVE.....	1
18	XADZZ		91547	2-080-002-14	. . CASE	1

END OF FIGURE

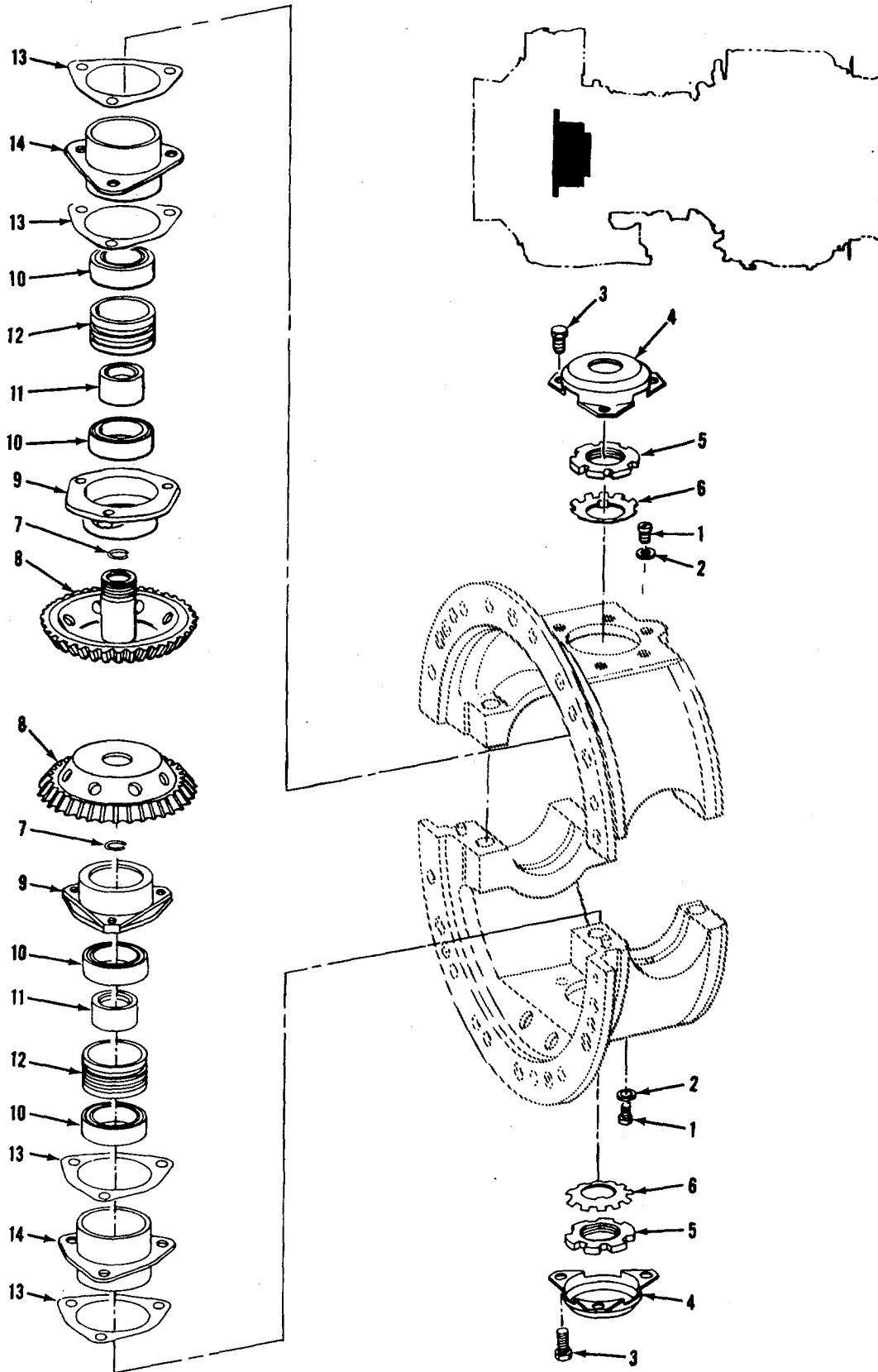

FIGURE 40. ACCESSORY DRIVE GEAR ASSEMBLY
(SHEET 1 OF 2)

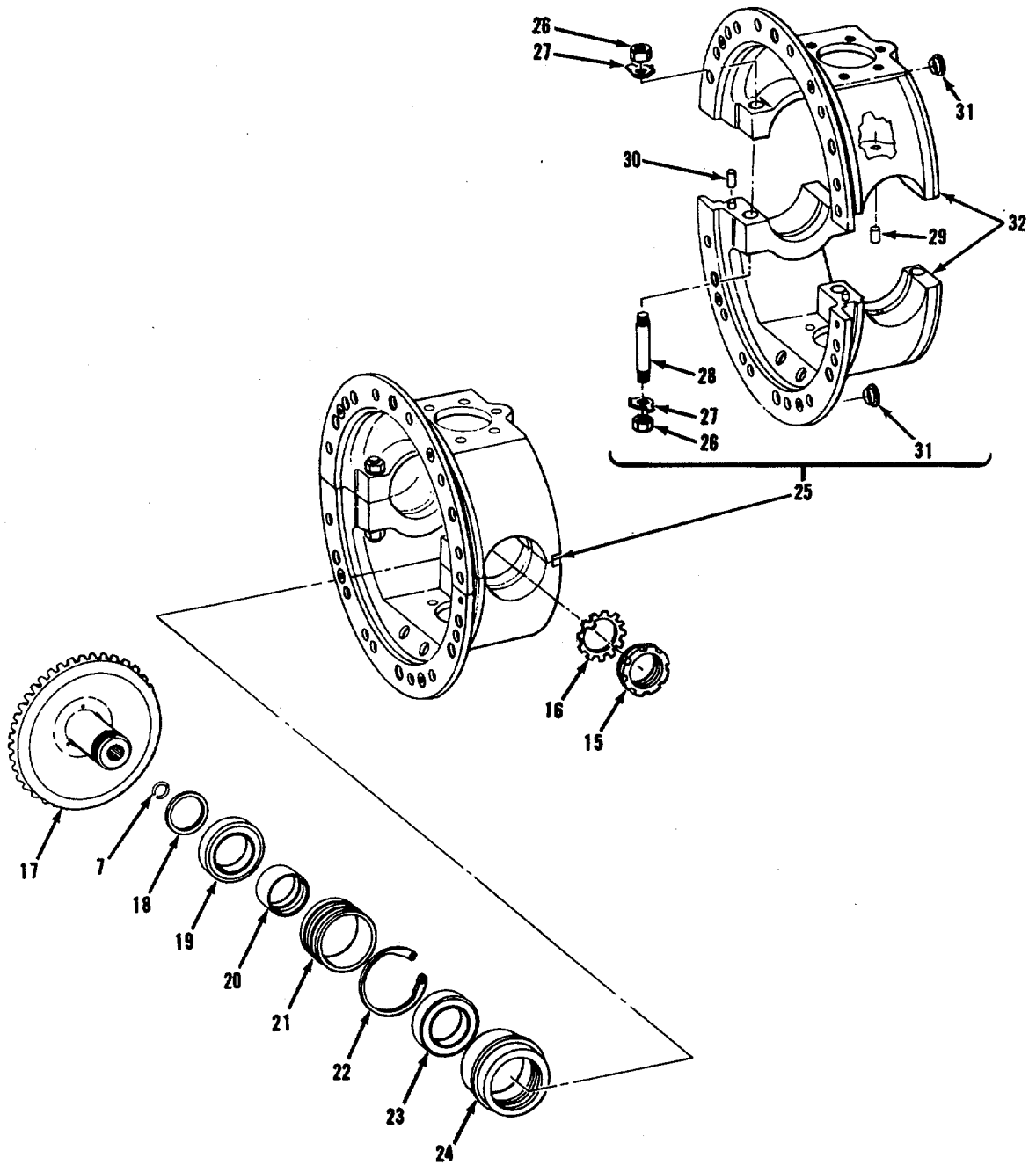

FIGURE 40. ACCESSORY DRIVE GEAR ASSEMBLY
(SHEET 2 OF 2)

SECTION II

TM 1-2840-254-23P

(1) ITEM NO	(2) SMR CODE	(3) NSN	(4) CAGEC	(5) PART NUMBER	(6) DESCRIPTION AND USABLE ON CODES(UOC)	(7) QTY
GROUP 0405 ACCESSORY GEAR SECTION						
FIG. 40 ACCESSORY DRIVE GEAR ASSEMBLY						
	PAFDD	2840-00-617-6057	91547	2-070-000-10	GEAR ASSEMBLY, ACCES SEE FIG 2 FOR REF	
					NHA	
1	PADZZ	5305-00-282-5509	91547	STD3053-35	. SCREW, MACHINE.....	4
2	PADZZ	5310-00-167-0812	88044	AN960C10L	. WASHER, FLAT.....	4
3	XDDZZ		91547	STD3053-40	. SCREW, CAP, SOCKET HE.....	6
4	PADZZ	2840-00-992-6483	91547	2-070-023-02	. COVER, INNER BEVEL G.....	2
5	PADZZ	5310-00-988-7647	91547	2-070-011-02	. NUT, PLAIN, ROUND.....	2
6	PADZZ	5310-00-980-3416	91547	2-070-009-02	. WASHER, KEY.....	2
7	PADZZ	5365-00-060-8441	91547	2-070-019-01	. RING, RETAINING.....	3
8	PADZZ	3040-01-174-8190	91547	2-070-024-04	. GEARSHAFT, BEVEL.....	2
9	PADZZ	2840-00-570-8915	91547	2-070-017-03	. HOUSING, ANTIFRICTIO.....	2
10	PADZZ	3110-00-863-1195	91547	2-300-031-01	. BEARING, BALL, ANNULA.....	4
11	PADZZ	5365-00-990-5699	91547	2-070-014-01	. SPACER, SLEEVE.....	2
12	PADZZ	3120-00-994-8997	91547	2-070-015-01	. BUS HING, SLEEVE.....	2
13	PADZZ	5365-00-988-3078	91547	2-070-018-01	. SHIM 0. 030 IN 0. 002 IN.	V
LAMINATIONS						
14	PADZZ	2840-00-986-7074	91547	2-070-016-01	. HOUSING, ANTIFRICTIO.....	2
15	PADZZ	5310-00-088-0772	91547	2-070-011-01	. NUT, PLAIN, ROUND.....	1
16	PADZZ	5310-00-980-3417	91547	2-070-009-01	. WASHER, KEY.....	1
17	PADZZ	3020-00-860-7412	91547	2-070-005-02	. GEAR, BEVEL.....	1
18	PADZZ	5365-01-177-8992	91547	2-070-027-01	. SHIM 0. 0200-0. 0229 IN. THK.....	V
18	PADZZ	5365-01-177-8993	91547	2-070-027-02	. SHIM 0. 0230-0. 0259 IN. THK.....	V
18	PADZZ	5365-01-177-8994	91547	2-070-027-03	. SHIM 0. 0260-0. 0289 IN. THK.....	V
18	PADZZ	5365-01-177-8995	91547	2-070-027-04	. SHIM 0. 0290-0. 0319 IN. THK.....	V
18	PADZZ	5365-01-177-8996	91547	2-070-027-05	. SHIM 0. 0320-0. 0349 IN. THK.....	V
18	PADZZ	5365-01-177-8997	91547	2-070-027-06	. SHIM 0. 0350-0. 0379 IN. THK.....	V
18	PADZZ	5365-01-177-8998	91547	2-070-027-07	. SHIM 0. 0380-0. 0400 IN. THK.....	V
18	PADZZ	5365-01-292-8339	91547	2-070-027-08	. SHIM 0. 0020-0. 0049 IN. THK.....	V
18	PADZZ	5365-01-292-8340	91547	2-070-027-09	. SHIM 0. 0050-0. 0079 IN. THK.....	V
18	PADZZ	5365-01-292-8341	91547	2-070-027-10	. SHIM 0. 0080-0. 0109 IN. THK.....	V
18	PADZZ	5365-01-292-8342	91547	2-070-027-11	. SHIM 0. 0110-0. 0139 IN. THK.....	V
18	PADZZ	5365-01-293-7909	91547	2-070-027-12	. SHIM 0. 0140-0. 0169 IN. THK.....	V
18	PADZZ	5365-01-292-9519	91547	2-070-027-13	. SHIM 0. 0170-0. 0199 IN. THK.....	V
19	PADZZ	3110-00-951-1556	91547	2-300-005-02	. BEARING, ROLLER, CYLI.....	1
20	PADZZ	5365-00-988-7662	91547	2-070-006-01	. SPACER, SLEEVE.....	1
21	PADZZ	2840-00-992-6508	91547	2-070-004-02	. SPACER, BEARING.....	1
22	PADZZ	5365-01-023-5716	96906	MS16631-3165	. RING, RETAINING.....	1
23	PADZZ	3110-00-877-6163	91547	2-300-023-02	. BEARING, BALL, ANNULA.....	1
24	PADZZ	2840-00-980-0251	91547	2-070-007-01	. HOUSING, ANTIFRICTIO.....	1
25	PADDD	2840-00-559-0737	91547	2-070-010-07	. CARRIER, ACCESSORY D.....	1
26	PADZZ	5310-00-086-8024	91547	STD3051-5	. . NUT, PLAIN, HEXAGO.....	8
27	PADZZ	5310-00-083-0476	91547	STD3018K12	. . WASHER, KEY.....	8
28	PADZZ	5307-00-988-3108	91547	2-070-003-01	. . STUD, PLAIN.....	4
29	XDDZZ		91547	STD3054-2	. . PIN, STRAIGHT, HEADLE.....	1
30	MDDZZ	91547 STD3054-6			. . PIN, STRAIGHT, HEADLE MAKE FROM.....	2
5315-00-241-2922						
31	PADZZ	5310-00-115-6317	91547	2-070-022-01	. . NUT, SLEEVE.....	4
32	XADZZ		91547	2-070-001-01	. . CARRIER HALF.....	2

END OF FIGURE

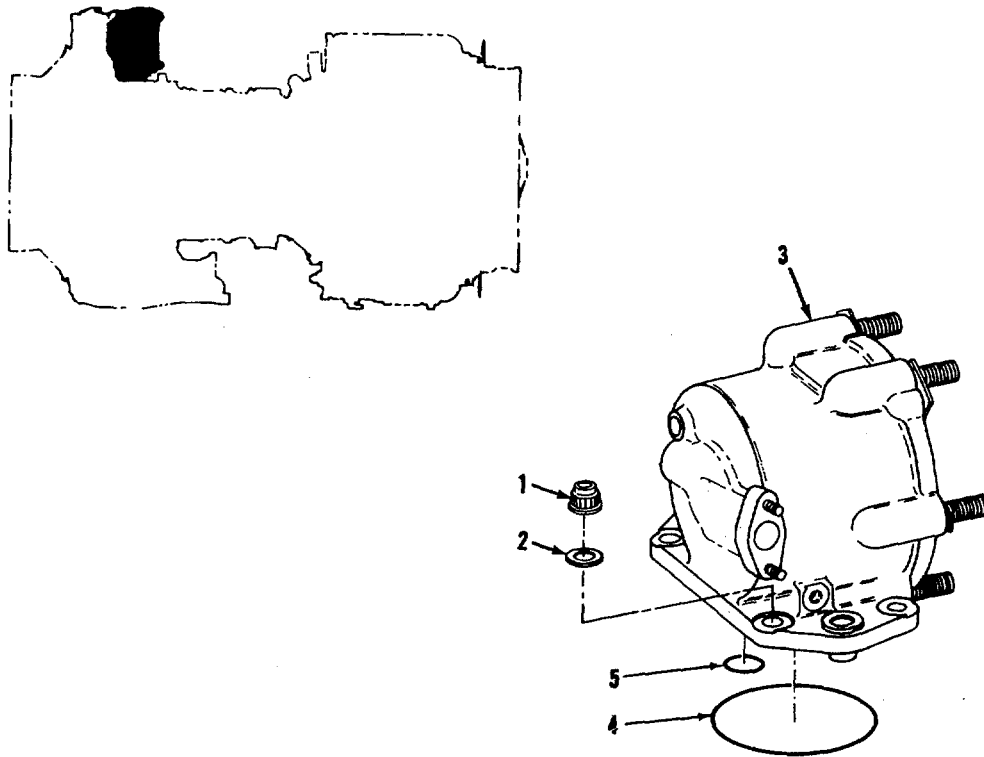

FIGURE 41. STARTER DRIVE ASSEMBLY AND RELATED PARTS

SECTION II

TM 1-2840-254-23P

(1) ITEM NO	(2) SMR CODE	(3) NSN	(4) CAGEC	(5) PART NUMBER	(6) DESCRIPTION AND USABLE ON CODES(UOC)	(7) QTY
GROUP 0405 ACCESSORY GEAR SECTION						
FIG. 41 STARTER DRIVE ASSEMBLY AND RELATED PARTS						
1	PAOZZ	5310-00-122-7353	91547	STD3064-5	NUT, SELF-LOCKING, EX.....	4
2	PAOZZ	5310-00-167-0814	88044	AN960C516L	WASHER, FLAT	4
3	PAODD	2840-01-347-4928	91547	2-160-010-22	STARTER DRIVE ASSY SEE FIGURES 42..... AND 87 FOR BREAKDOWN.....	1
4	PAOZZ	5330-00-088-0008	91547	2-160-361-01	PACKING, PREFORMED	1
5	PAOZZ	5330-00-952-7101	96906	MS9241-006	PACKING, PREFORMED	1

END OF FIGURE

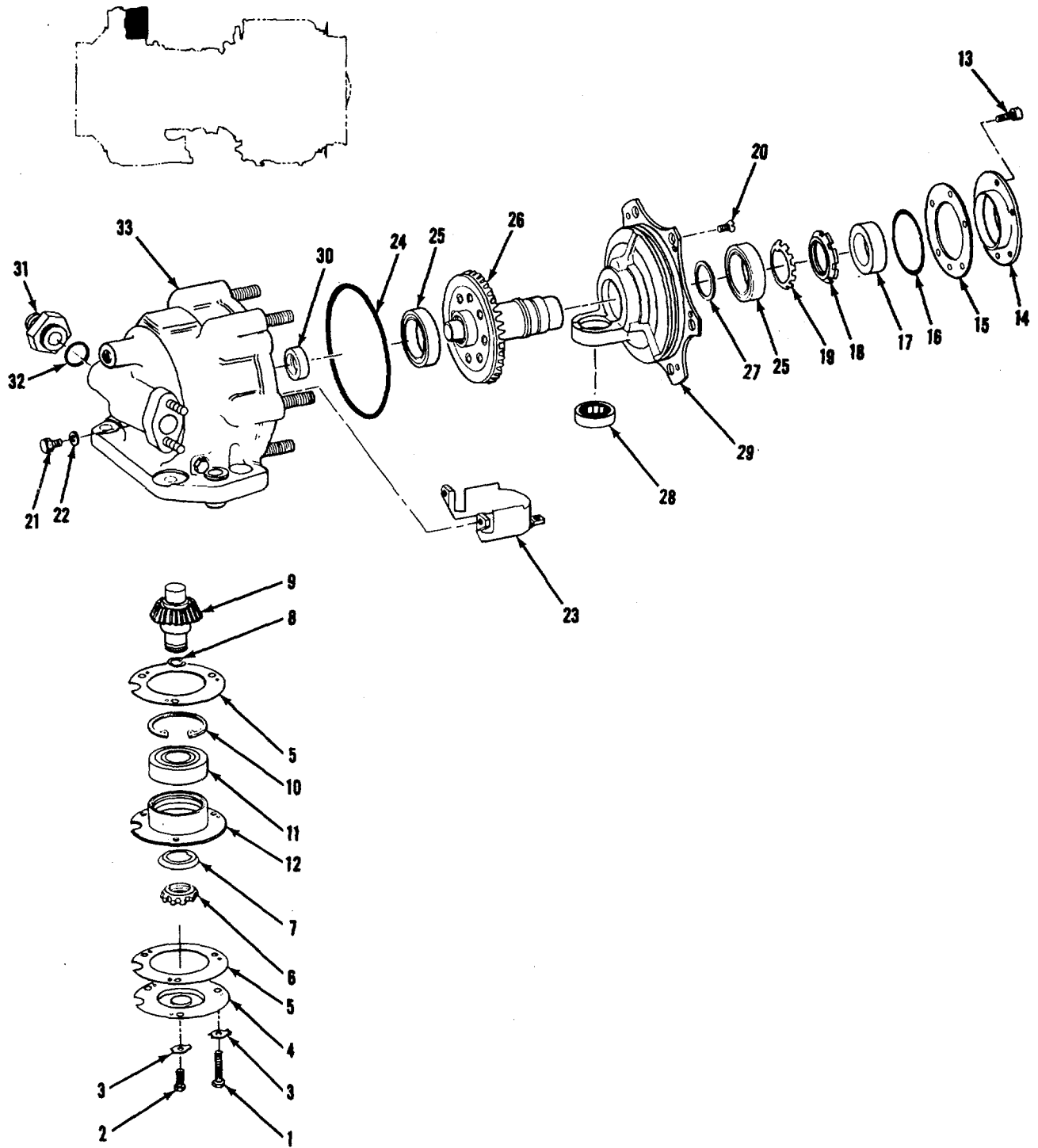

FIGURE 42. STARTER DRIVE ASSEMBLY

SECTION II

TM 1-2840-254-23P CO2

(1) ITEM NO	(2) SMR CODE	(3) NSN	(4) CAGEC	(5) PART NUMBER	(6) DESCRIPTION AND USABLE ON CODE (UOC)	(7) QTY
					GROUP 0405 ACCESSORY GEAR SECTION	
					FIG. 42 STARTER DRIVE ASSEMBLY	
	PAODD	2840-01-347-4928	91547	2-160-010-22	STARTER DRIVE ASSY SEE FIGURE 41 FOR NHA	REF
1	PAFZZ	5306-00-616-5985	88044	AN104615	.BOLT, MACHINE	1
2	PAFZZ	5306-00-143-2297	91547	STD3053-3	.BOLT, MACHINE	2
3	PAFZZ	5310-00-770-8360	91547	STD3023K1	.WASHER, KEY	3
4	PADZZ	5330-00-020-2719	91547	2-160-304-02	.SEAL, STARTER GEARBO	1
5	PADZZ	5365-00-020-2717	91547	2-160-012-05	.SHIM 0.032 IN. 0.002 IN. LAMINATIONS	V
6	PADZZ	5310-00-086-6689	91547	2-160-303-01	.NUT, PLAIN, ROUND	1
7	PADZZ	5310-00-020-8879	91547	2-160-144-02	.WASHER, SPRING TENSI	1
8	PADZZ	5365-00-060-8441	91547	2-070-019-01	.RING, RETAINING	1
9	PADZZ	2920-01-348-0749	91547	2-160-011-09	.DRIVE, ENGINE, ELECTR (GEARSHAFT)	1
10	PADZZ	5365-01-023-5716	96906	MS16631-3165	.RING, RETAINING	1
11	PADZZ	3110-01-136-8276	91547	2-300-934-01	.BEARING, BALL, ANNULAR	1
12	PADZZ	2840-00-022-9877	91547	2-160-013-06	.LINER, STARTER DRIVE	1
13	PAOZZ	5306-00-990-4230	91547	STD3053-38	.BOLT, MACHINE	3
14	PAOZZ	5330-00-970-8916	91547	2-160-009-01	.RETAINER, OIL SEAL	1
15	PAOZZ	5365-00-988-7665	91547	2-160-378-01	.SHIM 0.006 IN, 0.002 IN. LAMINATIONS	V
16	PAOZZ	5330-00-166-8422	81349	M83248/1-224	.PACKING, PREFORMED	1
17	PAOZZ	5330-00-087-2296	91547	2-300-138	.SEAL, PLAIN ENCASED	1
18	PADZZ	5310-00-080-9415	91547	2-160-017-02	.NUT, PLAIN, ROUND	1
19	PADZZ	5310-00-901-1942	91547	2-160-018-02	.WASHER, KEY	1
20	PADZZ	5305-00-088-9667	96906	MS24693C270	.SCREW, MACHINE	2
21	PAFZZ	5306-00-616-5982	88044	AN107306	.BOLT, MACHINE	2
22	PAFZZ	5330-00-754-4167	91547	2-300-131-01	.WASHER, SEALING	2
23	PADZZ	2840-00-022-9880	91547	2-160-560-03	.SHIELD ASSEMBLY, STA	1
24	PADZZ	5330-00-165-1960	81349	M83248/1-242	.PACKING, PREFORMED	1
25	PADZZ	3110-00-951-1554	91547	2-300-013-01	.BEARING, BALL, ANNULAR	2
26	PADZZ	3040-00-855-9529	91547	2-160-030-05	.GEARSHAFT ASSY, BEVE	1
27	PADZZ	5365-01-327-4532	91547	2-160-589-01	.SHIM 0.001 - 0.003 IN. THK	V
27	PADZZ	5365-01-320-6785	91547	2-160-589-02	.SHIM 0.004 - 0.006 IN. THK	V
27	PADZZ	5365-01-324-0216	91547	2-160-589-03	.SHIM 0.007 - 0.009 IN. THK	V
27	PADZZ	5365-01-320-2807	91547	2-160-589-04	.SHIM 0.010 - 0.012 IN. THK	V
27	PADZZ	5365-01-320-2808	91547	2-160-589-05	.SHIM 0.013 - 0.015 IN. THK	V
28	PADZZ	3110-01-354-6666	91547	2-303-631-01	.BEARING, ROLLER, CYLI	1
29	PADZZ	2840-00-157-0924	91547	2-160-008-08	.SUPPORT, STARTER GEA	1
30	PADZZ	5330-00-990-2580	91547	2-300-139-01	.SEAL, PLAIN ENCAS	1
31	PAOZZ	4730-00-994-9480	91547	2-160-305-01	.REDUCER	1
32	PAOZZ	5331-00-020-0105	81349	M83248/1-908	.PACKING PREFORMED	1
33	PADDD	2840-00-975-0253	91547	2-160-020-14	.HOUSING ASSY, INLET SEE FIGURE 43 FOR BREAKDOWN	1

END OF FIGURE

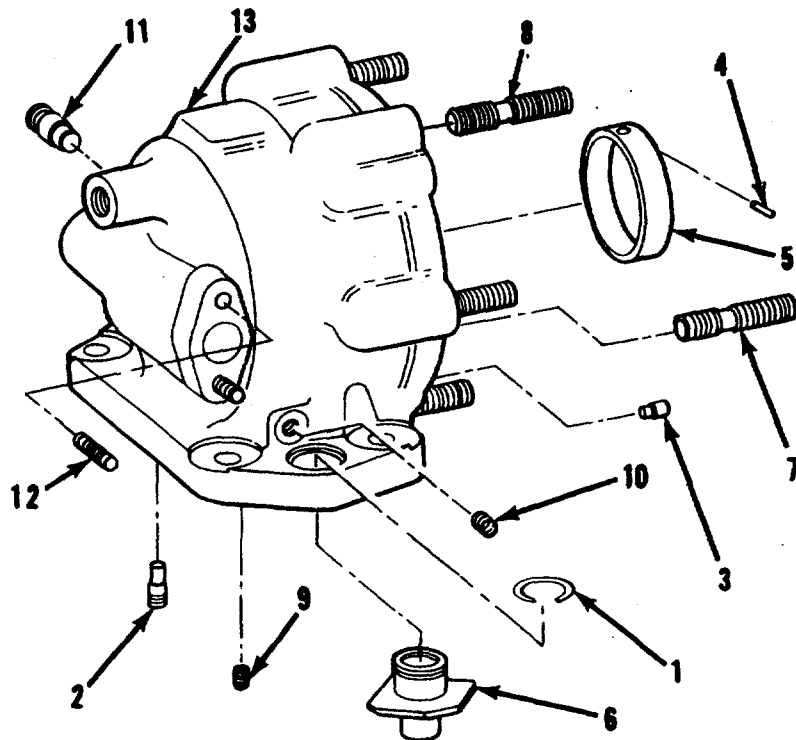
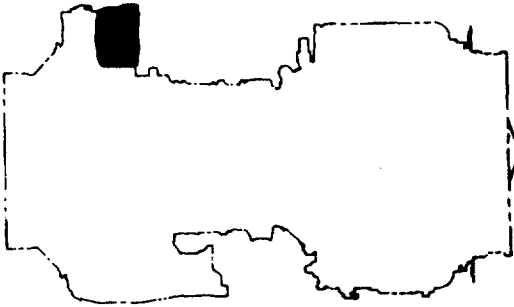

FIGURE 43. STARTER DRIVE HOUSING

SECTION II

TM 1-2840-254-23P

(1) ITEM NO	(2) SMR CODE	(3) NSN	(4) CAGEC	(5) PART NUMBER	(6) DESCRIPTION AND USABLE ON CODES(UOC)	(7) QTY
GROUP 0405 ACCESSORY GEAR SECTION						
FIG. 43 STARTER DRIVE HOUSING						
	PAODD	2840-00-975-0253	91547	2-160-020-14	HOUSING ASSY, INLET SEE FIG 42 FOR.....	REF
					NHA	
1	PADZZ	5365-00-060-8442	91547	STD3033C16	. RING, RETAINING	2
2	PADZZ	2840-00-975-0216	91547	2-160-015-04	. TUBE, OIL JUMPER, STA	1
3	XDDZZ		91547	2-160-201-01	. PIN, STRAIGHT, HEADLE	2
4	PADZZ	5315-00-435-0993	96906	MS9486-05	. PIN, STRAIGHT, HEADLE	1
5	PADZZ	5365-00-080-9410	91547	2-160-003-01	. SPACER, RING	1
6	PADZZ	2840-00-918-2441	91547	2-160-227-02	. ADAPTER, STARTER DRI.....	2
7	PADZZ	5307-01-113-9930	91547	STD3012B8N	. STUD, STEPPED 0. 003 IN. OVERSIZE	1
7	PADZZ	5307-01-113-5239	91547	STD3012B8P	. STUD, STEPPED 0. 007 IN. OVERSIZE	1
7	PADZZ	5307-01-114-7990	91547	STD3012B8R	. STUD, STEPPED 0. 012 IN. OVERSIZE	1
8	PADZZ	5307-00-060-9439	91547	STD3020BIIN	. STUD, STEPPED 0. 003 IN. OVERSIZE	5
8	XDDZZ		91547	STD3020B11P	. STUD, STEPPED 0. 007 IN. OVERSIZE	5
8	PADZZ	5307-01-115-2618	91547	STD3020B11R	. STUD, STEPPED 0. 012 IN. OVERSIZE	5
9	PADZZ	5340-00-290-4480	96906	MS124735	. INSERT, SCREW THREAD	2
10	PADZZ	5340-00-597-3302	96906	MS124695	. INSERT, SCREW THREAD	3
11	XDDZZ		91547	2-160-309-01	. PLUG, VENT HOLE, STAR.....	1
12	PADZZ	5307-00-576-8020	88044	AN150520	. STUD, STEPPED	2
13	XADZZ		91547	2-160-002-14	. HOUSING.....	1

END OF FIGURE

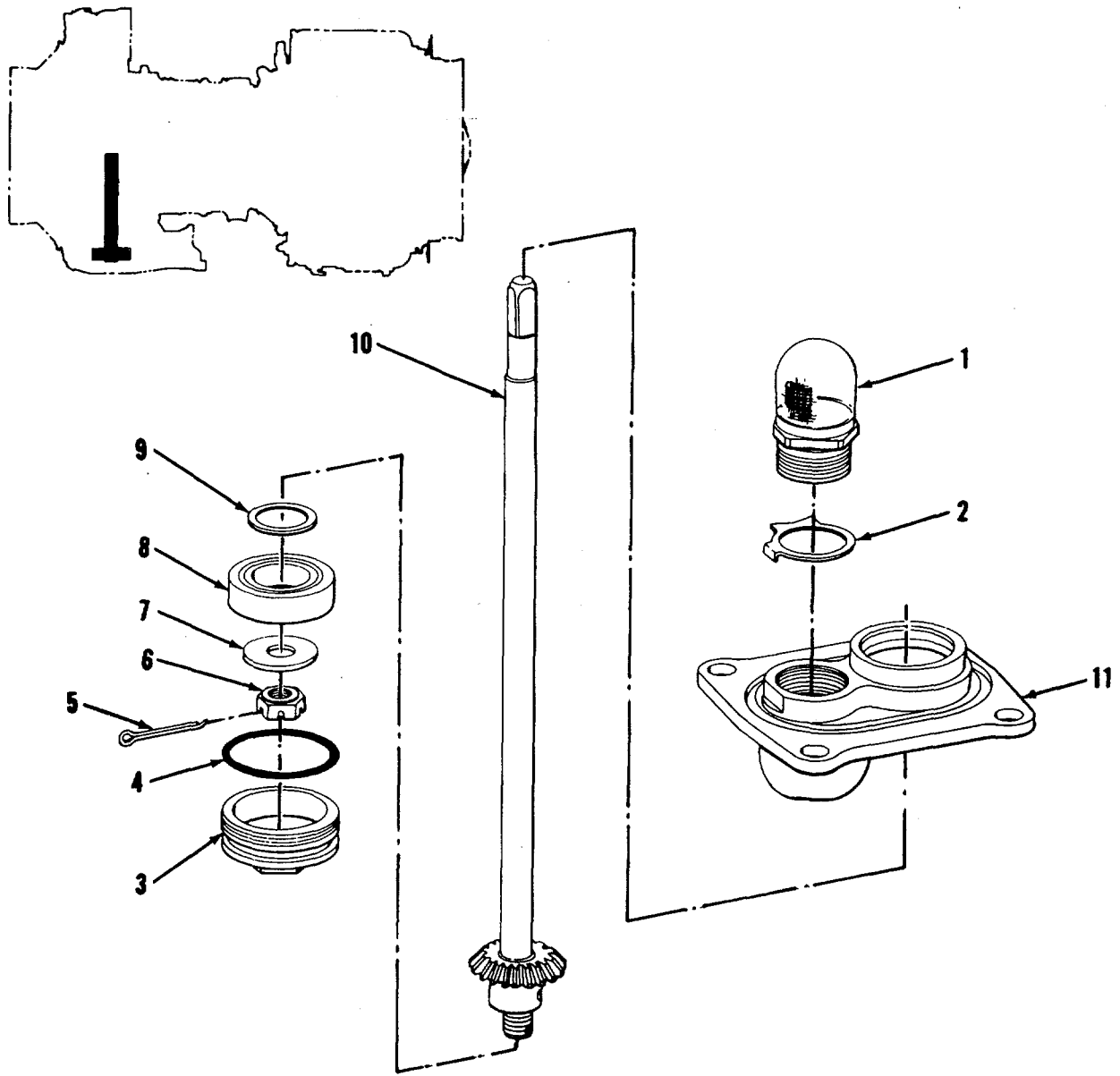

FIGURE 44. OVERSPEED DRIVE AND TANK OUTLET COVER ASSEMBLY

SECTION II

TM 1-2840-254-23P

(1) ITEM NO	(2) SMR CODE	(3) NSN	(4) CAGEC	(5) PART NUMBER	(6) DESCRIPTION AND USABLE ON CODES(UOC)	(7) QTY
GROUP 0405 ACCESSORY GEAR SECTION						
FIG. 44 OVERSPEED DRIVE AND TANK OUTLET COVER ASSEMBLY						
	PAOFF	2840-01-130-3365	91547	2-060-260-12	COVER ASSEMBLY, OVER SEE FIG 34 FOR REF NHA	
1	PAFZZ	4730-00-988-9946	91547	2-060-280-01	. STRAINER ELEMENT, SE.....	1
2	PAFZZ	5310-00-986-7065	91547	2-060-137-01	. WASHER	1
3	XDFZZ		91547	2-030-049-01	. PLUG, MACHINE THREAD.....	1
4	PAFZZ	5330-00-167-5110	81349	M83248/1-121	. PACKING, PREFORMED.....	1
5	PAFZZ	5315-00-234-1854	96906	MS24665-153	. PIN, COTTER.....	1
6	PAFZZ	5310-00-721-4434	88044	AN320C4	. NUT, PLAIN, SLOTTED, H	1
7	PAFZZ	5310-00-988-4549	91547	2-030-047-01	. WASHER, FLAT	1
8	PAFZZ	3110-01-258-7974	91547	2-300-941-01	. BEARING, BALL, ANNULA.....	1
9	PAFZZ	5365-01-293-7904	91547	2-080-229-01	. SHIM 0. 0015-0. 0035 IN THK.....	V
9	PAFZZ	5365-01-292-8328	91547	2-080-229-02	. SHIM 0. 004-0. 006 IN THK	V
9	PAFZZ	5365-01-293-7905	91547	2-080-229-03	. SHIM 0. 007-0. 009 IN THK	V
9	PAFZZ	5365-01-293-7906	91547	2-080-229-04	. SHIM 0. 010-0. 012 IN THK	V
9	PAFZZ	5365-01-293-7907	91547	2-080-229-05	. SHIM 0. 013-0. 015 IN THK	V
9	PAFZZ	5365-01-292-8329	91547	2-080-229-06	. SHIM 0. 016-0. 018 IN THK	V
9	PAFZZ	5365-01-292-8330	91547	2-080-229-07	. SHIM 0. 019-0. 021 IN THK	V
9	PAFZZ	5365-01-292-8331	91547	2-080-229-08	. SHIM 0. 022-0. 024 IN THK	V
9	PAFZZ	5365-01-293-7908	91547	2-080-229-09	. SHIM 0. 025-0. 027 IN THK	V
9	PAFZZ	5365-01-292-8332	91547	2-080-229-10	. SHIM 0. 028-0. 030 IN THK	V
9	PAFZZ	5365-01-292-8333	91547	2-080-229-11	. SHIM 0. 031-0. 033 IN THK	V
9	PAFZZ	5365-01-292-8334	91547	2-080-229-12	. SHIM 0. 034-0. 036 IN THK	V
9	PAFZZ	5365-01-292-8335	91547	2-080-229-13	. SHIM 0. 037-0. 039 IN THK	V
9	PAFZZ	5365-01-292-8336	91547	2-080-229-14	. SHIM 0. 040-0. 042 IN THK	V
9	PAFZZ	5365-01-292-8337	91547	2-080-229-15	. SHIM 0. 043-0. 045 IN THK	V
9	PAFZZ	5365-01-292-8338	91547	2-080-229-16	. SHIM 0. 046-0. 048 IN THK	V
10	PAFZZ	3040-01-128-6583	91547	2-030-150-04	. GEARSHAFT, BEVEL.....	1
11	PAFZZ	2840-00-986-0432	91547	2-060-112-06	. COVER, OVERSPEED DRI	1

END OF FIGURE

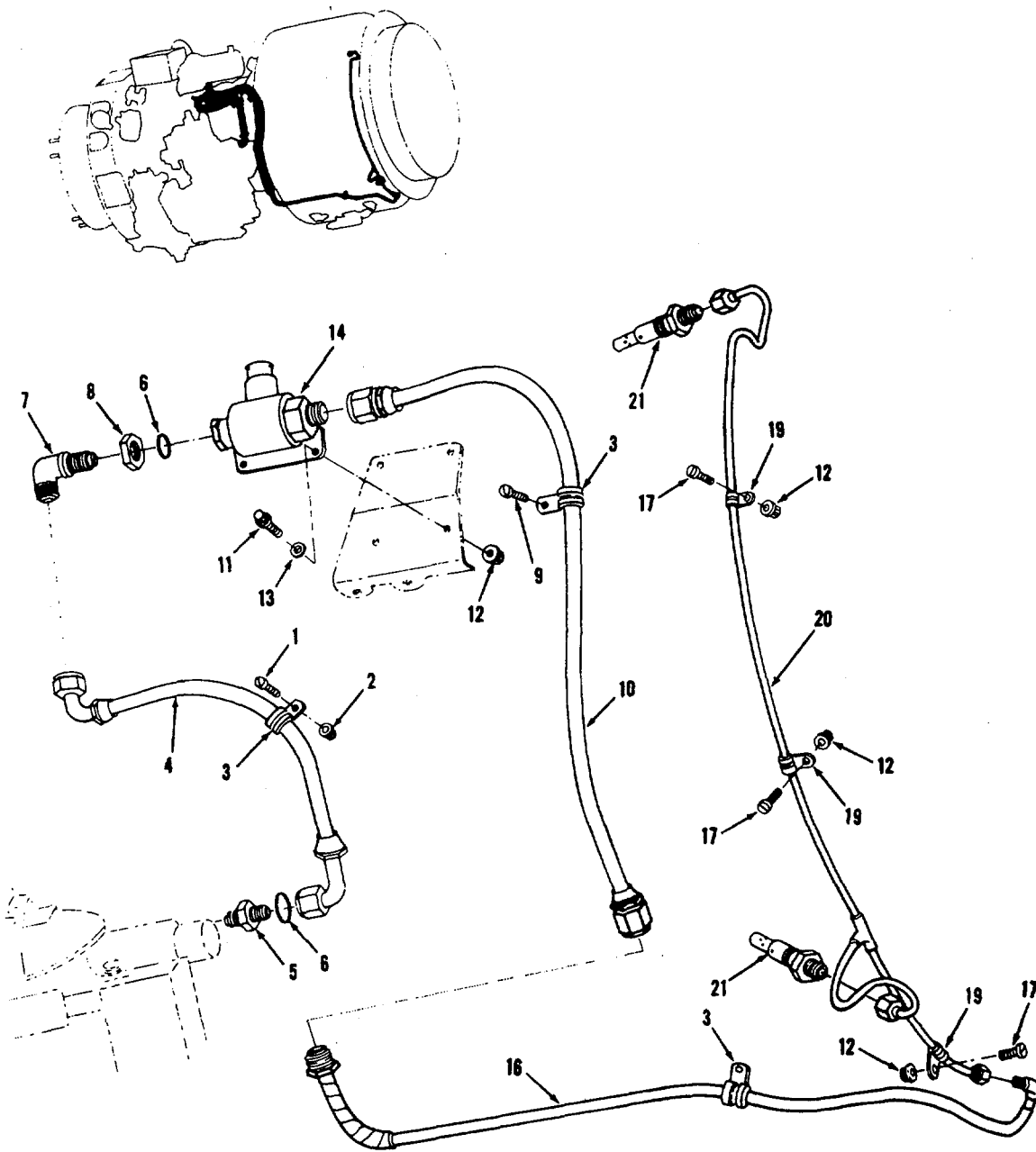

FIGURE 45. FUEL SYSTEM
(SHEET 1 OF 4)

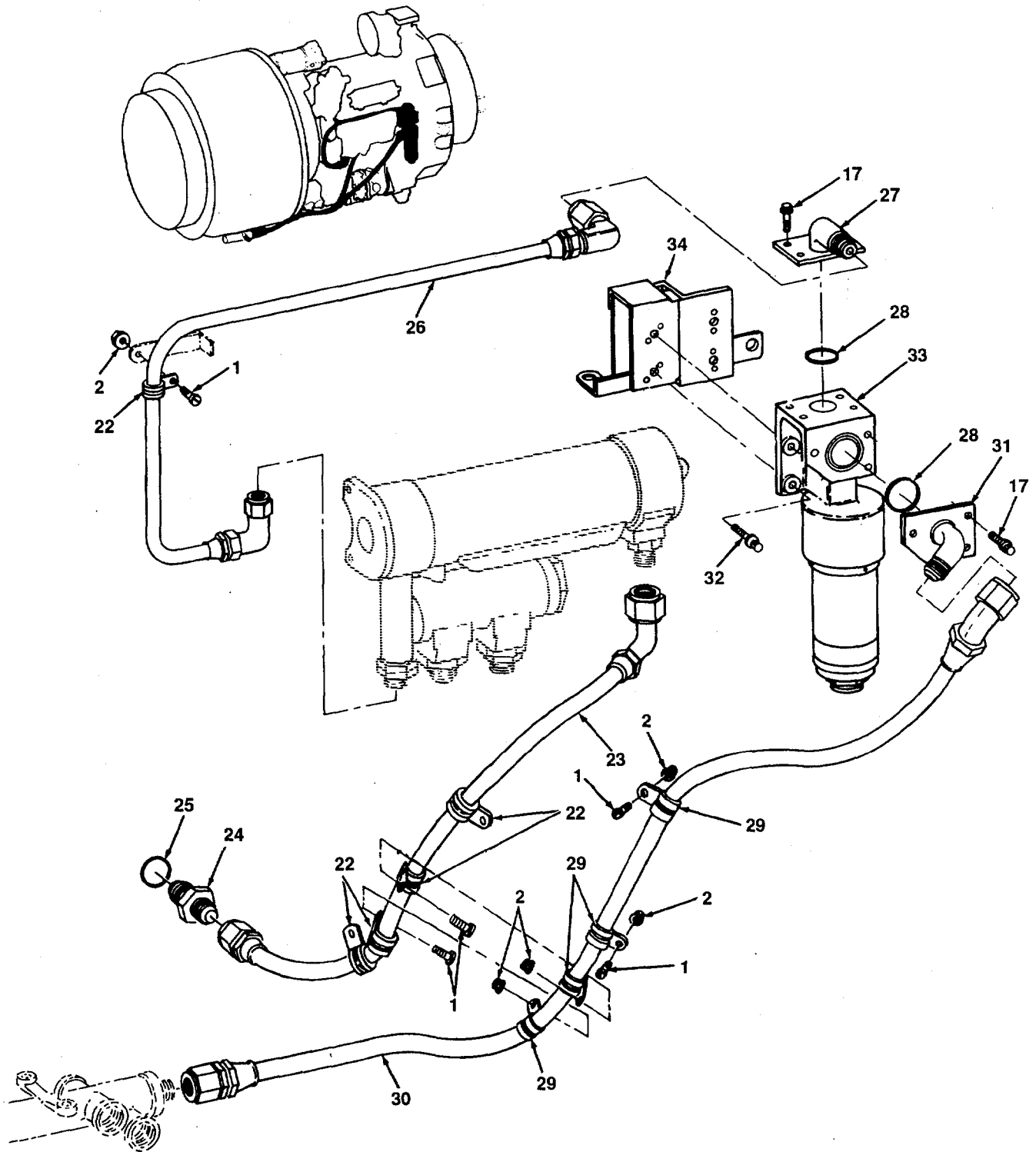

FIGURE 45. FUEL SYSTEM
(SHEET 2 OF 4)

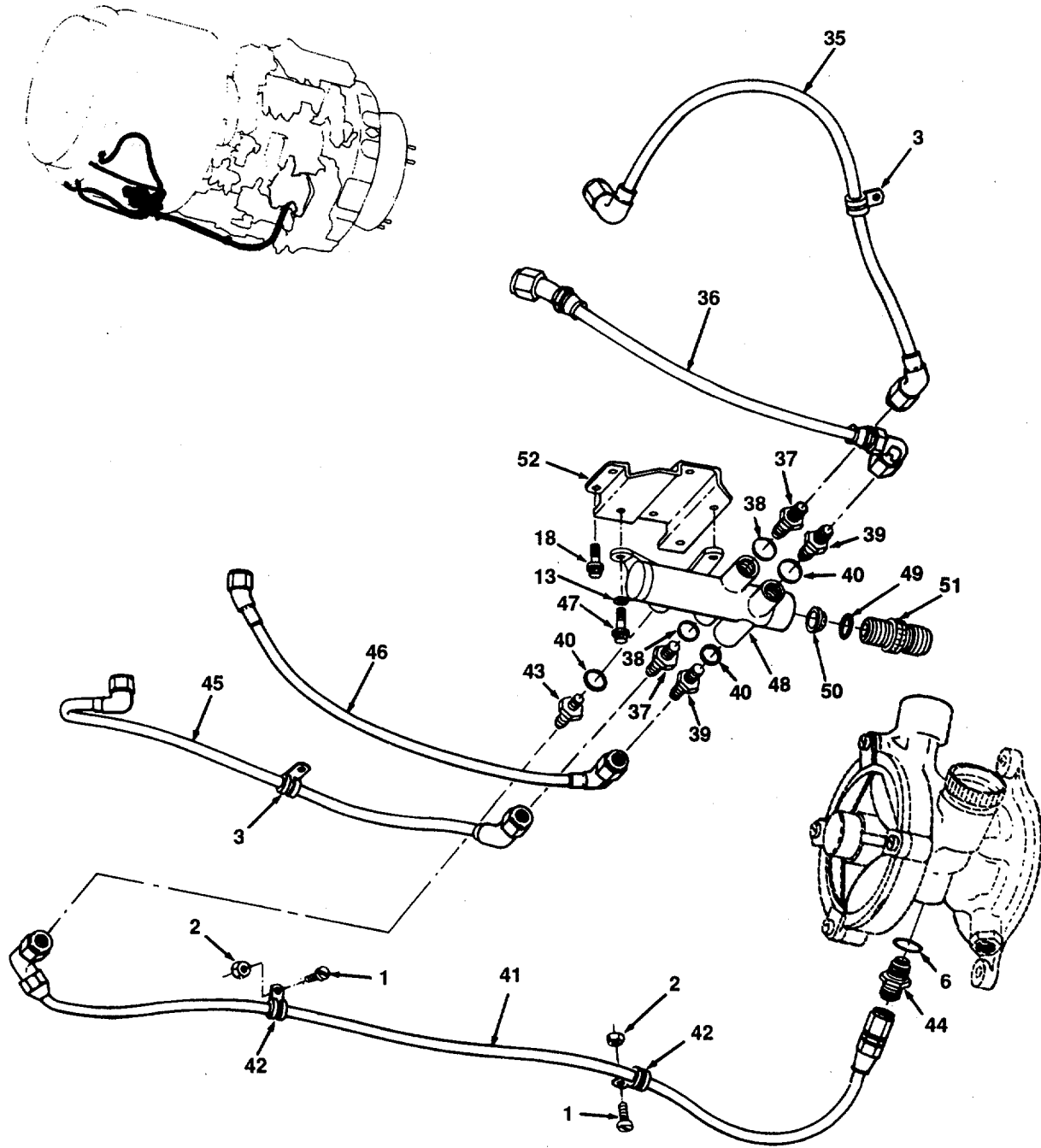

FIGURE 45. FUEL SYSTEM
(SHEET 3 OF 4)

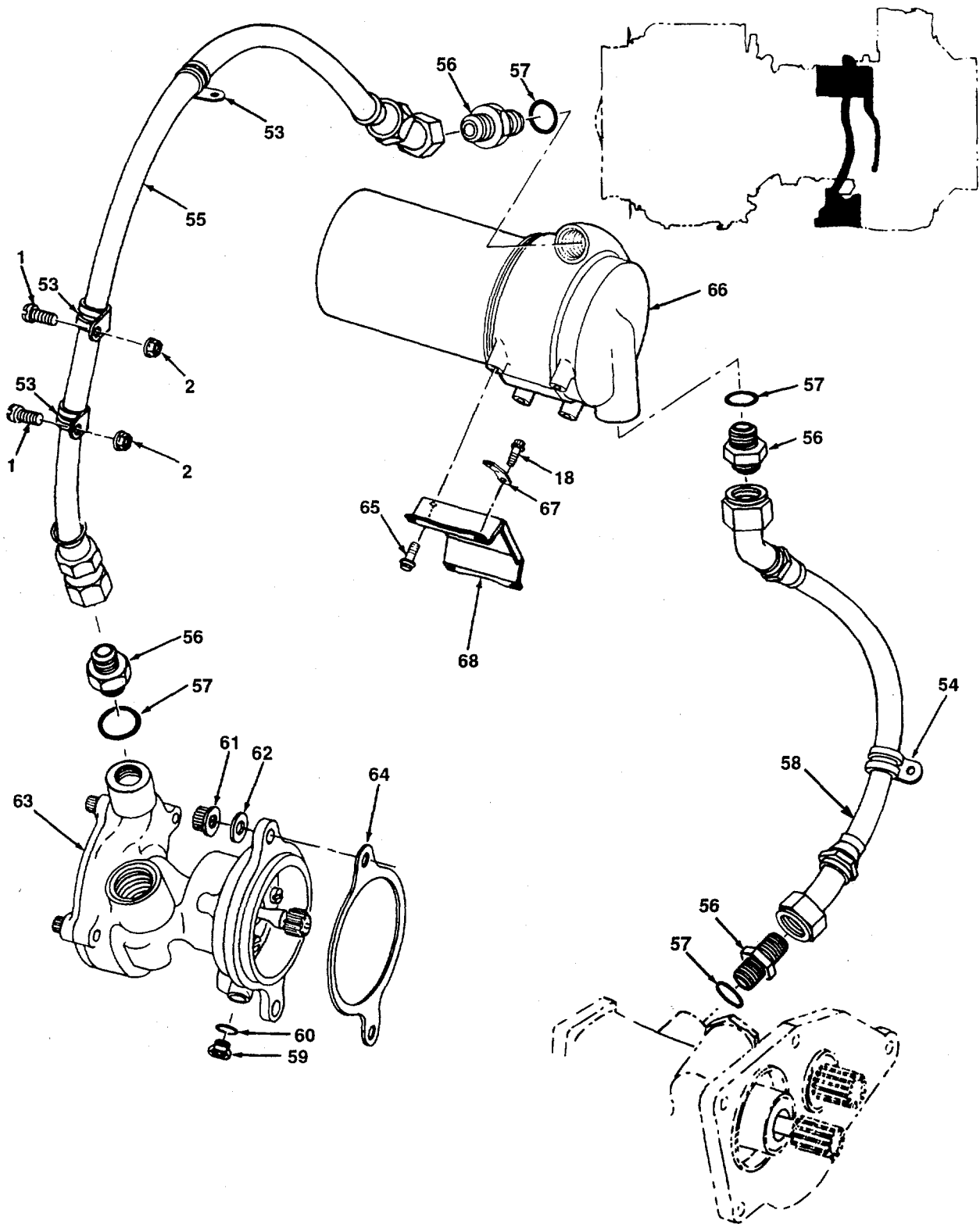

FIGURE 45. FUEL SYSTEM
(SHEET 4 OF 4)

SECTION II

TM 1-2840-254-23P

(1) ITEM NO	(2) SMR CODE	(3) NSN	(4) CAGEC	(5) PART NUMBER	(6) DESCRIPTION AND USABLE ON CODES(UOC)	(7) QTY
GROUP 0406 FUEL SYSTEM						
FIG. 45 FUEL SYSTEM						
1	PAOZZ	5305-00-912-4838	96906	MS35276-263	SCREW, MACHINE.....	10
2	PAOZZ	5310-00-844-3302	96906	MS21043-3	NUT, SELF-LOCKING, EX.....	10
3	XDOZZ		81996	EAB700-7	CLAMP, LOOP.....	5
4	PAOZZ	4720-00-104-4640	91547	2-300-244-01	HOSE ASSEMBLY, NONME.....	1
5	PAOZZ	4730-00-974-6379	96906	MS24392K4	NIPPLE, BOSS.....	1
6	PAOZZ	5330-00-020-0203	81349	M83248/1-904	PACKING, PREFORMED.....	2
7	PAOZZ	4730-00-929-0619	88044	AN833-4K	ELBOW, TUBE.....	1
8	PAOZZ	5310-00-097-9636	88044	AN924-4K	NUT, PLAIN, HEXAGO.....	3
9	PAOZZ	5305-00-912-4817	96906	MS35276-260	SCREW, MACHINE.....	1
10	PAOZZ	4720-00-725-5659	91547	2-300-234-01	HOSE ASSEMBLY, TO PR.....	1
11	PAOZZ	5306-00-142-4925	96906	MS9565-07	BOLT, MACHINE.....	2
12	PAOZZ	5310-00-182-6064	91547	STD3073-3	NUT, SELF-LOCKING, EX.....	5
13	PAOZZ	5310-00-167-0812	88044	AN960C100L	WASHER, FLAT.....	5
14	PAOZZ	4810-00-087-7692	80254	1-300-191-02	VALVE, SOLENOID.....	1
15	PAOZZ	5340-00-103-2945	96906	MS21919WCJ4	CLAMP, LOOP 0. 250 IN. DIA.....	1
16	PAOZZ	4710-00-131-6457	91547	2-161-290-04	TUBE ASSEMBLY, METAL.....	1
17	PAOZZ	5306-00-775-6235	96906	MS9565-05	BOLT, MACHINE.....	11
18	PAOZZ	5306-00-775-6235	96906	MS9565-05	BOLT, MACHINE.....	8
19	PAOZZ	5340-00-579-1531	96906	MS21919WH2	CLAMP, LOOP 0. 125 IN. DIA.....	3
20	PAOZZ	4710-01-012-7709	91547	2-160-980-03	TUBE ASSEMBLY, METAL.....	1
21	PAOZZ	2915-00-480-5749	91547	2-300-216-03	NOZZLE, FUEL INJECTI.....	2
22	XDOZZ		81996	EAB700-7	CLAMP, LOOP.....	5
23	PAOZZ	4720-00-105-2957	91547	2-300-241-01	HOSE ASSEMBLY, NONME.....	1
24	PAOZZ	4730-00-360-4710	96906	MS24399K13	REDUCER, TUBE.....	1
25	PAOZZ	5330-00-263-8031	96906	MS29512-08	PACKING, PREFORMED.....	1
26	PAOZZ	4720-01-114-1017	91547	2-300-845-01	HOSE, NONMETALLIC.....	1
27	PAOZZ	4730-01-108-3706	91547	2-161-550-01	ELBOW, FLANGE TO TUB.....	1
28	PAOZZ	5330-00-166-1010	81349	M83248/1-021	PACKING, PREFORMED.....	2
29	PAOZZ	5340-01-083-2225	91547	1-300-271-08	CLAMP, LOOP.....	2
30	PAOZZ	4720-01-115-7370	91547	2-300-907-01	HOSE ASSEMBLY, NONME.....	1
31	PAOZZ	4730-01-108-3705	91547	2-161-560-02	ELBOW, FLANGE TO TUB.....	1
32	PAOZZ	5306-00-117-4737	96906	MS9556-10	BOLT, MACHINE.....	4
33	PAODD	2915-01-108-3653	91547	2-170-420-01	FILTER, FLUID SEE FIGURE 79 FOR.....	1
34	PAOZZ	2840-01-110-1436	91547	2-170-460-02	BREAKDOWN.....	1
35	PAOZZ	4720-01-114-1392	91547	2-300-824-02	BRACKET ASSEMBLY, FI.....	1
36	PAOZZ	4720-01-114-1016	91547	2-300-823	HOSE, NONMETALLIC.....	1
37	PAOZZ	4730-00-828-1394	96906	MS24399C4	HOSE, NONMETALLIC.....	1
38	PAOZZ	5330-00-167-5166	81349	M83248/1-905	REDUCER, TUBE.....	2
39	PAOZZ	4730-01-011-6191	96906	MS24392J3	PACKING, PREFORMED.....	2
40	PAOZZ	5330-00-165-1972	81349	M83248/1-903	NIPPLE, TUBE.....	2
41	PAOZZ	4720-01-114-2382	91547	2-300-818-01	PACKING, PREFORMED.....	3
42	PAOZZ	5340-00-078-3619	96906	MS9349-05	HOSE ASSEMBLY, METAL.....	1
43	PAOZZ	4820-01-108-3657	91547	2-170-440-01	CLAMP, LOOP.....	2
44	PAOZZ	4730-00-875-8264	88044	AN815-4J	VALVE, CHECK.....	1
45	PAOZZ	4720-01-114-6630	91547	2-300-815-02	NIPPLE, BOSS.....	1
46	PAOZZ	4720-01-114-1015	91547	2-300-814	HOSE, NONMETALLIC.....	1
47	PAOZZ	5306-00-106-6321	96906	MS9556-07	HOSE, NONMETALLIC.....	1
48	PAODD	2915-01-113-8523	91547	2-300-908-01	BOLT, MACHINE.....	3
49	PADZZ	5330-00-166-0990	81349	M83248/1-014	FLOW DIVIDER, FUEL.....	1
50	XDDZZ		71895	34254	. PACKING, PREFORMED.....	1
51	XDDZZ		71895	34659	. STRAINER.....	1
52	PAOZZ	2915-01-108-3527	91547	2-170-450-02	. FITTING END.....	1
53	PAOZZ	5340-00-413-2472	91547	1-300-271-09	BRACKET, FUEL FLOW D.....	1
					CLAMP, LOOP 0. 625 IN. DIA.....	3

SECTION II

TM 1-2840-254-23P

(1) ITEM NO	(2) SMR CODE	(3) NSN	(4) CAGEC	(5) PART NUMBER	(6) DESCRIPTION AND USABLE ON CODES(UOC)	(7) QTY
54	PAOZZ	5340-01-205-9992	91547	1-300-271-10	CLAMP, LOOP 0. 688 IN. DIA	1
55	PAOZZ	4720-00-103-9436	91547	2-300-256-01	HOSE ASSEMBLY, NONME.....	1
56	PAOZZ	4730-00-928-3479	96906	MS24392K10	NIPPLE, BOSS.....	4
57	PAOZZ	5330-00-263-8032	96906	MS29512-10	PACKING, PREFORME.....	4
58	PAOZZ		91547	2-310-109-01	HOSE ASSEMBLY, NONME.....	1
59	PAOZZ	5365-00-289-3019	96906	MS9015-04	PLUG, MACHINE THREAD.....	1
60	PAOZZ	5330-00-263-8032	96906	MS29512-10	PACKING, PREFORME.....	1
61	PAOZZ	5310-00-122-7353	91547	STD3064-5	NUT, SELF-LOCKING, EX.....	2
62	PAOZZ	5310-00-167-0814	88044	AN960C516L	WASHER, FLAT.....	2
63	PAODD	4320-00-903-5580	91547	2-160-790-04	PUMP, CENTRIFUGAL SEE FIGURE 75 FOR.....	1
					BREAKDOWN.....	
64	PAOZZ	5330-00-902-5120	91547	2-160-431-01	GASKET.....	1
65	PAOZZ	5306-00-143-1541	96906	MS9566-04	BOLT, MACHINE	4
66	PAODD	2915-01-149-4462	91547	2-161-630-03	FILTER AND INDICATO SEE FIG. 77 FOR	1
					BREAKDOWN.....	
67	PAOZZ	5340-00-890-7776	91547	2-161-119-01	BRACKET, ANGLE.....	1
68	PAOZZ	5340-01-172-7962	91547	2-161-299-01	BRACKET, FUEL, FILTER.....	1

END OF FIGURE

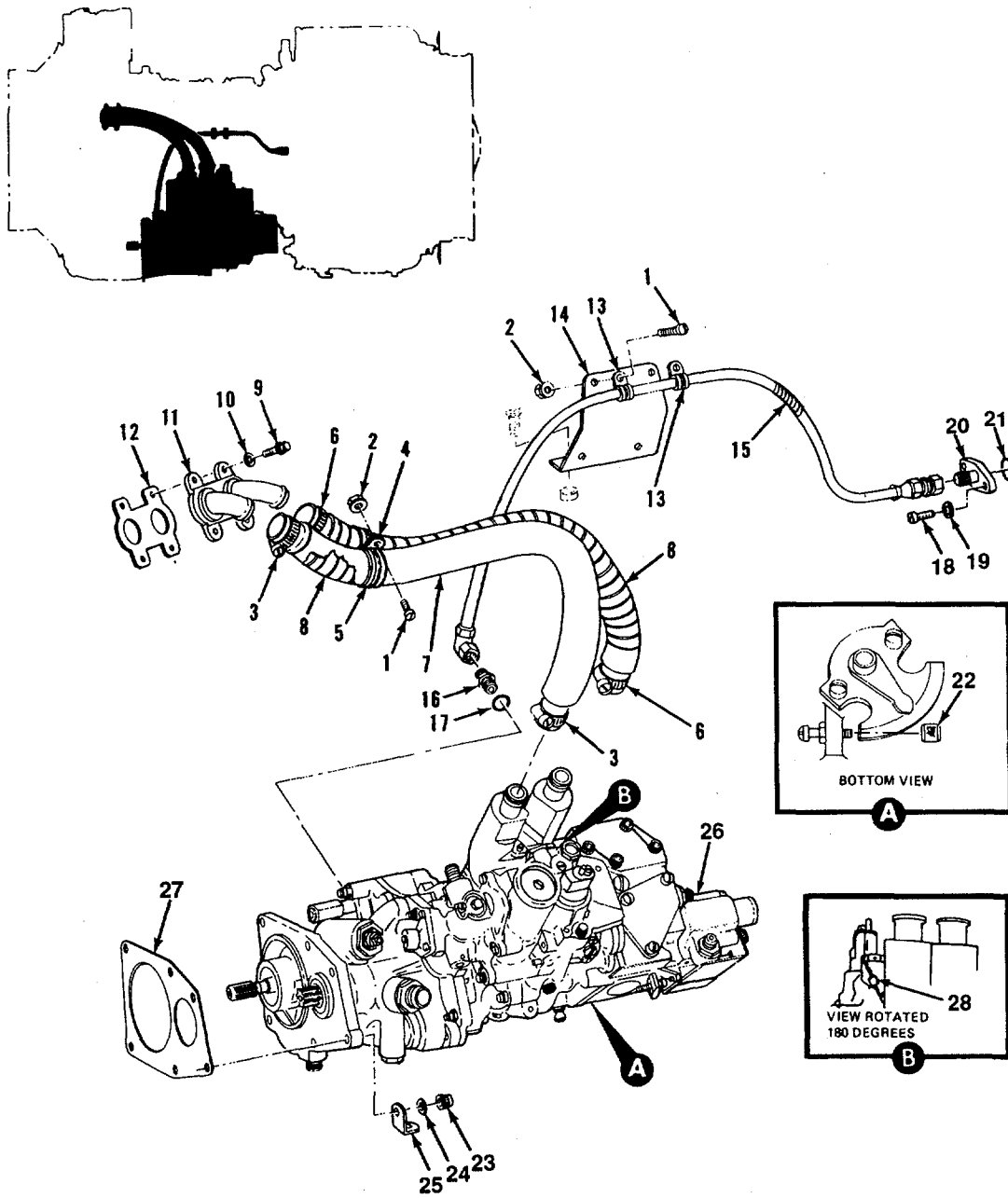

FIGURE 46. FUEL CONTROL ASSEMBLY AND RELATED PARTS

SECTION II

(1) ITEM NO	(2) SMR CODE	(3) NSN	(4) CAGEC	(5) PART NUMBER	(6) DESCRIPTION AND USABLE ON CODES(UOC)	(7) QTY
GROUP 0406 FUEL SYSTEM						
FIG. 46. FUEL CONTROL ASSEMBLY AND RELATED PARTS						
1	PAOZZ	5305-00-912-4838	96906	MS35276-263	SCREW, MACHINE	3
2	PAOZZ	5310-00-844-3302	96906	MS21043-3	NUT, SELF-LOCKING, EX	3
3	PAOZZ	5340-01-129-2575	91547	2-300-858-01	CLAMP, LOOP	2
4	PAOZZ	5340-00-533-3618	81996	EAB700-14	CLAMP, LOOP	1
5	PAOZZ	5340-00-548-7812	81996	EAB700-20	CLAMP, SUPPORT	1
6	PAOZZ	4730-00-877-6298	91547	2-300-196-01	CLAMP, HOSE	2
7	PAOZZ	2840-01-116-7094	91547	2-300-889-01	SLEEVE, FIRE RESISTA	1
8	PAOZZ	4720-00-992-9466	91547	2-300-179-01	HOSE, AIR DUCT	2
9	PAOZZ	5306-00-775-6235	96906	MS9565-05	BOLT, MACHINE	4
10	PAOZZ	5310-00-167-0812	88044	AN960C10L	WASHER, FLAT	4
11	PAOZZ	2995-00-781-6755	91547	2-161-230-01	ADAPTER ASSEMBLY, TE	1
12	PAOZZ	5330-00-085-7400	91547	2-160-061-01	GASKET	1
13	XDOZZ		81996	EAB700-7	CLAMP, LOOP	2
14	PAOZZ	5340-00-756-2766	91547	2-161-097-01	BRACKET, SOLENIID SW	1
15	PAOZZ	4720-00-105-2956	91547	2-300-242-01	HOSE ASSEMBLY, NONME	1
16	PAOZZ	4730-00-974-6379	96906	MS24392K4	NIPPLE, BOSS	1
17	PAOZZ	5330-00-020-0203	81349	M83248/1-904	PACKING, PREFORMED	1
18	PAOZZ	5305-00-271-7746	88044	AN115807	SCREW, MACHINE	2
19	PAOZZ	5310-00-167-0801	88044	AN960C10	WASHER, FLAT	2
20	PAOZZ	2840-01-110-1435	91547	2-160-551-02	UNION, DIFFUSER TO T	1
21	PAOZZ	2915-01-108-0474	91547	2-300-515-01	METALLIC SEAL, DIFUS	1
22	PAFZZ	5310-01-108-3774	91547	2-161-201-02	NUT, PLAIN, KNURLED	1
23	PAOZZ	5310-00-122-7353	91547	STD3064-5	NUT, SELF-LOCKING, EX	4
24	PAOZZ	5310-00-167-0814	88044	AN960C516L	WASHER, FLAT	4
25	PAOZZ	5340-00-018-9647	91547	2-161-147-01	BRACKET, ANGLE	1
26	PAODD	2915-01-169-2562	91547	2-161-620-64	FUEL CONTROL, MAIN, T SEE FIGURES 47 THRU 74 FOR BREAKDOWN	1
27	PAOZZ	5330-00-752-6273	91547	2-160-364-01	GASKET	1
28	PADZZ	5330-00-074-2255	73030	69580-1	SEAL, TAMPER PROOF	22

END OF FIGURE

SECTION II

(1) ITEM NO	(2) SMR CODE	(3) NSN	(4) CAGEC	(5) PART NUMBER	(6) DESCRIPTION AND USABLE ON CODES(UOC)	(7) QTY
GROUP 0406 FUEL SYSTEM						
FIGURE 47. MAIN FUEL CONTROL (PART 1)						
	PAODD	2915-01-169-2562	91547	2-161-620-64	FUEL CONTROL, MAIN, T SEE FIG.46 FOR REF NHA.....	
1	PADZZ	7690-00-112-8981	96906	MS9244-01	.MARKER, IDENTIFIC	1
2	PADZZ	5305-00-922-8777	96906	MS35275-202	.SCREW, MACHINE	4
3	XDDZZ		73030	798782-1	.PLATE, IDENTIFICATIO	1
4	PADZZ	5305-00-013-7841	73030	69300-3-5	.SCREW, CAP, SOCKET HE	1
5	PADZZ	5310-00-894-0605	73030	69456A17	.WASHER FLAT	4
6	PADZZ	5306-00-145-6963	96906	MS20074-03-24	.BOLT, MACHINE	3
7	PADZZ	2915-00-816-0854	73030	718976-1	.SHIELD, ACTUATING LEE	1
8	PADZZ	5340-01-162-2392	73030	718975-2	.COVER, ACCESS	1
9	PADZZ	5330-01-007-1599	81349	M25988/1-133	.PACKING, PREFORMED	1
10	PADZZ	5315-00-554-5287	96906	MS24665-1002	.PIN, COTTER	1
11	PADZZ	5310-00-209-0349	73030	87254	.WASHER, FLAT	1
12	PADZZ	5315-00-984-7135	73030	69725-3D12	.PIN, STRAIGHT, HEADED	2
13	PADZZ	5360-01-114-6360	73030	751935-1	.SPRING, HELICAL, EXTE	1
14	PADZZ	5330-01-211-6905	73030	69483P070-364	.PACKING, PRE FORMED	1
15	PADZZ	5330-01-222-0482	73030	69483P070-426	.PACKING, PREFORMED	1
16	PADZZ	2915-01-029-6646	73030	718977-2	.PUSH ROD, CAM	1
17	PADZZ	5305-00-939-9179	96906	MS35275-261	.SCREW, MACHINE	1
18	PADZZ	5310-00-167-0812	88044	AN960C10L	.WASHER, FLAT	1
19	PADZZ	2915-00-986-9101	73030	513183	.PLATE, LOCKING	1
20	XDDZZ		73030	69582-10-7A	.SCREW, CAP, SOCKET	1
21	PADZZ	5310-00-167-0801	88044	AN960C10	.WASHER, FLAT	9
22	PADZZ	5305-00-017-6093	88044	AN115832	.SCREW, MACHINE	1
23	PADZZ	3040-00-816-0937	73030	717715-1	.BRACKET, EYE, NONROTA	1
24	PADZZ	5310-00-059-9265	96906	MS21046C4	.NUT, SELF-LOCKING, HE	1
25	PADZZ	2915-00-986-7822	73030	558789	.RETAINER, PLATE	2
26	PADZZ	2915-00-991-7570	73030	558792	.SHAFT AND SLEEVE, MO	1
27	PADZZ	5305-00-993-7198	96906	MS24673-4	.SCREW, CAP, SOCKET HE	5
28	PADZZ	5310-00-989-0640	80205	NAS620C10	.WASHER, FLAT	6
29	XDDZZ		88044	AN115833	.SCREW, MACHINE	1
30	PADZZ	5360-00-996-5486	73030	585911	.SPRING, HELICAL, EXTE	1
31	PADZZ	2915-01-107-7635	73030	759033-1	.PUSH ROD, SERVO	1
32	PADZZ	5330-00-993-1468	73030	69890-266	.PACKING, PREFORMED	1
33	PADZZ	5330-00-248-3836	96906	MS29513-012	.PACKING, PREFORMED	1

END OF FIGURE

SECTION II

(1) ITEM NO	(2) SMR CODE	(3) NSN	(4) CAGEC	(5) PART NUMBER	(6) DESCRIPTION AND USABLE ON CODES(UOC)	(7) QTY
GROUP 0406 FUEL						
FIGURE 48 MAIN FUEL CONTROL (PART 2)						
1	PADZZ	2915-00-813-0643	73030	599299-2	TRANSFER TUBE, FUEL 0.369 TO 0.370 IN.DIA, 1.516 TO 1.520 IN.LG.....	2
2	PADZZ	5330-00-580-2278	96906	MS9021-010	PACKING, PREFORMED	6
3	PADZZ	2915-00-813-0651	73030	599299-3	TRANSFER TUBE, FUEL 0.370 TO 0.372 IN.DIA, 0.785 TO 0.795 IN.LG.....	1
4	PADZZ	2915-01-107-7634	73030	766362-1	RETAINER ASSY, SPRIN	1
5	PADZZ	5360-01-114-9201	73030	710729-2	SPRING, HELICAL, COMP	1
6	PADDD	2915-01-107-7636	73030	766604-1	RETAINER ASSY, COVER	1
7	PADZZ	5365-00-890-9226	73030	69983S59	.RING, RETAINING	1
8	PADZZ	3110-00-914-3264	73030	583367	.BEARING, BALL, THRUST	1
9	XADZZ		73030	766377-1	.RETAINER, BEARING	1
10	XDDZZ		73030	704608-1	SPRING, HELICAL, COMP	1
11	PADZZ	5310-00-245-8515	73030	734493-1	WASHER, KEYWAY	1
12	PADZZ	5365-01-340-8880	73030	792173-1	RING, RETAINER	4
13	PADZZ	5340-00-981-3070	73030	524409	CLIP, SPRING TENSION	1
14	PADZZ	5315-00-988-3683	73030	515275	PIN, STRAIGHT, HEADED	1
15	PADZZ	2915-00-012-3407	73030	704804-1	LEVER AND PLATE, SP	1
16	PADZZ	2915-01-107-7637	73030	766361-1	SEAT ASSEMBLY, SPRIN	1
17	PADZZ	5360-01-115-2183	730303	704843-23	SPRING, HELICAL, COMP	1
18	PADDD	2915-01-107-7638	73030	766607-1	RETAINER ASSY , GOVER	1
19	PADZZ	5365-00-890-9226	73030	69983S59	.RING, RETAINING	1
20	PADZZ	3110-00-914-3264	73030	583367	.BEARING, BALL, THRUST	1
21	XADZZ		73030	766376-1	.RETAINER AND LUG	1
22	PADZZ	5365-01-121-3059	73030	732012-73	SHIM	2
23	PADZZ	5360-00-241-5300	73030	739714-1	SPRING, HELICAL, COMP	1
24	PADZZ	2915-00-890-7795	73030	558726	RING, SEGMENT RETAIN	1
25	PADZZ	2915-00-986-9114	73030	522606	LINK, ANTIROTATION, F	1
26	PADZZ	5305-00-021-3908	73030	69582-10-4A	SCREW, CAP, SOCKET HE	4
27	PADZZ	5310-00-989-0640	80205	NAS620C10	WASHER, FLAT	4
28	PADZZ	5305-00-922-6286	96906	MS35275-228	SCREW, MACHINE	1
29	PADZZ	5310-00-880-5976	96906	MS15795-806	WASHER, FLAT	1
30	PADZZ	2915-00-588-8937	73030	514201	PLATE, LOCK, SWITCH	1
31	PADZZ	5305-00-816-0928	73030	717722-1	SCREW ADJUSTING, FUE	1
32	PADZZ	2915-01-089-1334	73030	766655-1	BELLOWS TEMPERTURE	1
33	PADZZ	2915-01-107-7633	73030	717721-2	HOUSING ASSY, BELLOW	1
34	PADZZ	5330-00-953-1543	73030	502539	GASKET	1

END OF FIGURE

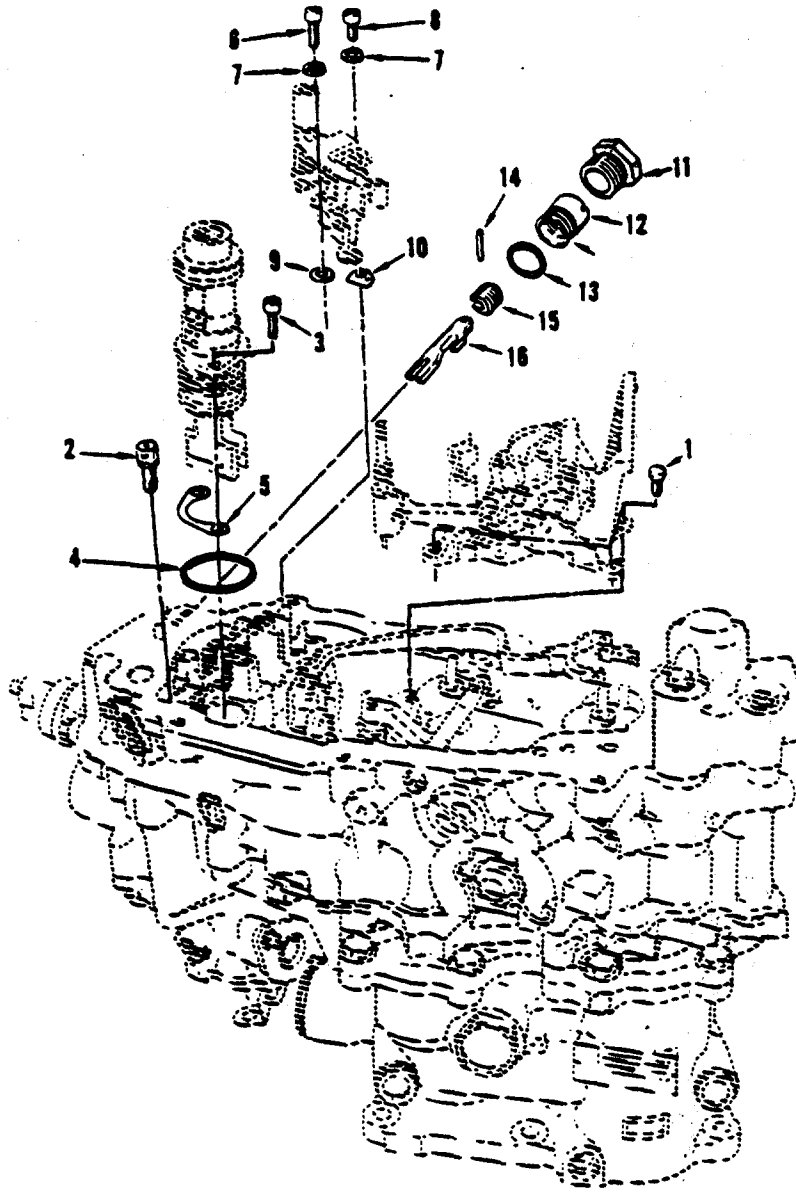

FIGURE 49. MAIN FUEL CONTROL (PART 3)

SECTION II

(1) ITEM NO	(2) SMR CODE	(3) NSN	(4) CAGEC	(5) PART NUMBER	(6) DESCRIPTION AND USABLE ON CODES(UOC)	(7) QTY
-------------------	--------------------	------------	--------------	-----------------------	---	------------

GROUP 0406 FUEL SYSTEM

FIGURE 49. MAIN FUEL CONTROL (PART 3)

1	XDDZZ		73030	69692A63	SCREW, MACHINE.....	3
2	PADZZ	5305-00-813-0628	73030	728099-1	SCREW, BEARING, FUEL	1
3	PADZZ	5306-00-932-1593	730304	69285-204	SCREW, CAP, SOCKET HE	2
4	PADZZ	5330-00-822-3691	96906	MS9021-021	PACKING, PREFORMED	1
5	PADZZ	5365-00-813-9385	73030	728184-1	SPACER, PLATE 0.0095 0.0105 IN THK	3
5	PADZZ	5365-00-813-9386	73030	728184-2	SPACER, PLATE 0.0115-0.0125 IN THK	3
5	PADZZ	5365-00-813-9384	73030	728184-3	SPACER, PLATE 0.0135-0.0145 IN THK	3
5	PADZZ	5365-00-813-9389	73030	728184-4	SPACER, PLATE 0.0155-0.0165 IN THK	3
5	PADZZ	5365-00-813-9382	73030	728184-5	SPACER, PLATE 0.0175-0.0185 IN THK	3
5	PADZZ	5365-00-813-9381	73030	728184-6	SPACER, PLATE 0.0295-0.0305 IN THK	3
6	PADZZ	5306-01-132-8507	73030	69289-257	BOLT, INTERNAL WRENC	1
7	PADZZ	5310-01-327-8638	73030	588941-190	WASHER, FLAT 0.030 IN.THK	2
8	PADZZ	5306-01-133-1565	73030	69289-254	BOLT, INTERNAL WRENC	1
9	PADZZ	5365-00-990-4217	73030	515803	SHIM 0.062 IN.STOCK, 31	1
					LAMINATIONS, 0.002 IN.THK	
10	PADZZ	5365-00-987-5341	73030	553269	SHIM 0.020 IN.THK, 0.002.....	2
					INLAMINATIONS	
11	PADZZ	5365-00-943-0904	73030	584941	BUSHING, MACHINE THR	1
12	PADZZ	2915-00-940-8259	73030	584930	CAP, ADJUSTING, FUEL	1
13	PADZZ	5330-00-584-1222	96906	MS9021-015	PACKING, PREFORMED	1
14	PADZZ	5315-00-988-3687	73030	513076	PIN, STRAIGHT, HEADLE 0.430	1
					IN.DIA, 0.0935 TO 0.0940 IN.LG	
15	PADZZ	2915-00-986-9102	73030	513217	NUT, LEVER ADJUSTING	1
16	PADZZ	2915-00-986-9108	73030	513216	LEVER, THROTTLE VALV	1

END OF FIGURE

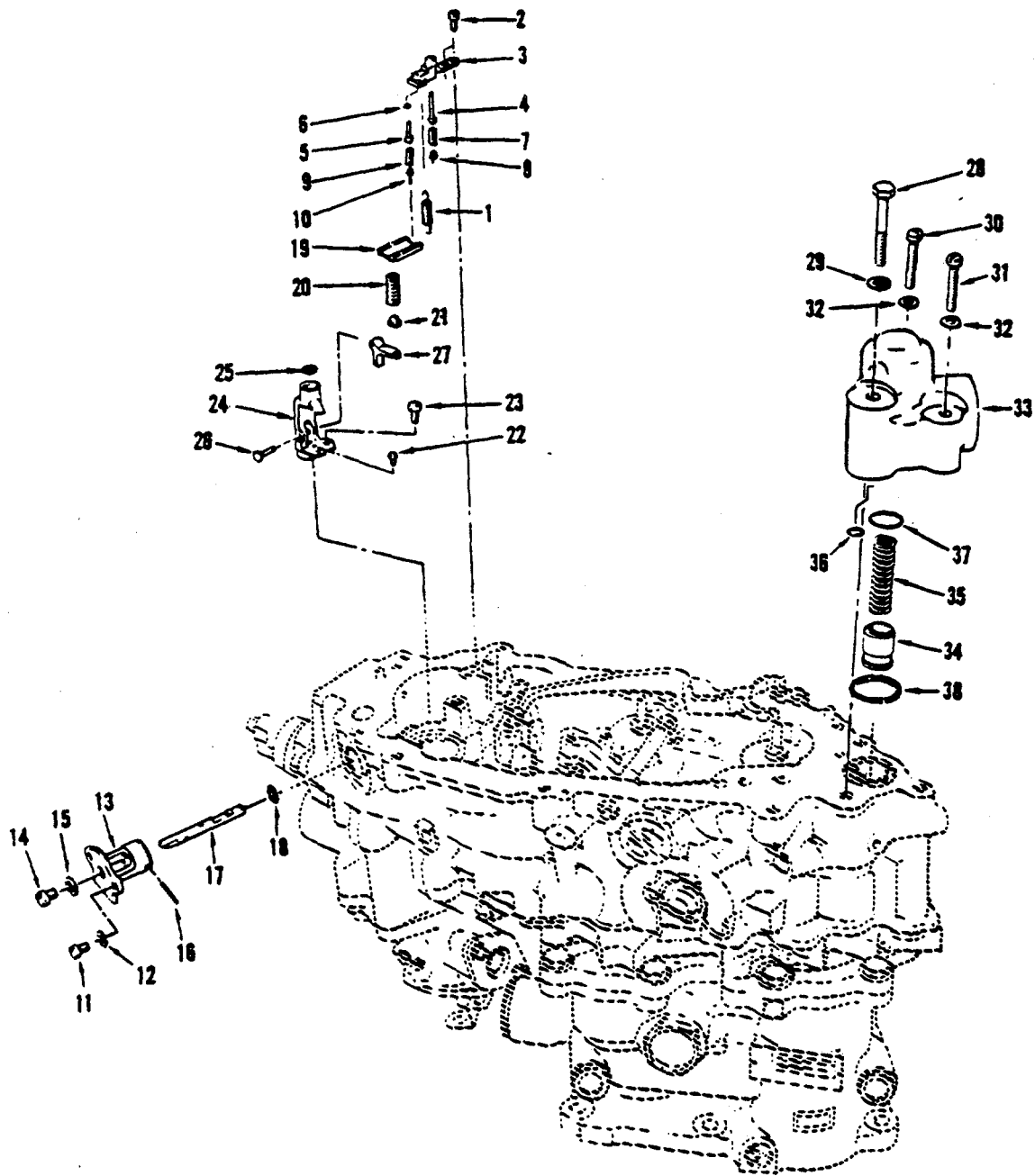

FIGURE 50. MAIN FUEL CONTROL (PART 4)

SECTION II

(1) ITEM NO	(2) SMR CODE	(3) NSN	(4) CAGEC	(5) PART NUMBER	(6) DESCRIPTION AND USABLE ON CODES(UOC)	(7) QTY
GROUP 0406 FUEL SYSTEM						
FIGURE 50. MAIN FUEL CONTROL (PART 4)						
1	PADZZ	5360-00-996-5486	73030	585911	SPRING, HELICAL, EXTE	2
2	PADZZ	5305-00-940-9489	96906	MS35275-227	SCREW, MACHINE	2
3	PADZZ	2915-00-996-0804	73030	585914	BRACKET, TORQUE LIMI	1
4	PADZZ	5340-00-955-0647	73030	513258	SEAT COMPRESSION HE	1
5	PADZZ	5315-00-988-5784	73030	523141	PIN, SHOULDER, HEA	1
6	PADZZ	5365-00-988-4490	73030	523147	SHIM	V
7	PADZZ	5360-00-014-4693	73030	704843-17	SPRING, HELICAL, COMP	1
8	XDDZZ		73030	523144	SEAT, COMPRESSION	1
9	PADZZ	5360-00-253-8695	73030	739714-2	SPRING, HELICAL, C	1
10	PADZZ	5315-00-088-7249	73030	523146	PIN, SHOULDER, HEADLE	1
11	PADZZ	5305-00-984-2636	73030	69691A27	SCREW, MACHINE	2
12	PADZZ	5310-00-988-7649	73030	502896	WASHER, FLAT	2
13	PADZZ	2915-00-981-3069	73030	520834	HOUSING, PIVOT TORQU	1
14	PADZZ	5305-00-182-7040	73030	515279	SCREW, MACHINE	1
15	PADZZ	5310-00-167-0803	88044	AN960C516	WASHER, FLAT	1
16	XDDZZ		73030	69474B3-9	PIN, STRAIGHT, HEADLE	1
17	PADZZ	2915-00-986-9115	73030	515255	ADDING BAR, TORQUE L	1
18	PADZZ	5330-00-618-3447	96906	MS9021-008	PACKING, PREFORMED	1
19	PADZZ	2915-00-996-0803	73030	585910	RETAINER, SPRING	1
20	PADZZ	5360-00-987-0445	73030	565498	SPRING, HELICAL, COMP	1
21	PADZZ	5340-00-986-7815	73030	565482	SEAT, HELICAL COMPRE	1
22	PADZZ	5305-00-925-4774	96906	MS35275-214	SCREW, MACHINE	1
23	PADZZ	5305-00-939-9231	96906	MS35275-244	SCREW, MACHINE	1
24	PADZZ	2915-00-987-0434	73030	515250	SUPPORT CASTING, TOR	1
25	PADZZ	4730-00-134-4881	73030	742514-1	STRAINER ELEMENT, SE	1
26	PADZZ	5315-00-984-7135	73030	69725-3D12	PIN, STRAIGHT, HEADED	1
27	PADZZ	3040-00-986-9131	73030	515251	BELL CRANK	1
28	PADZZ	4730-00-930-1797	73030	716545-1	BOLT, FLUID PASSAGE	1
29	PADZZ	5330-00-983-8097	73030	69897F7	PACKING WITH RETAIN	1
30	PADZZ	5305-00-151-9914	88044	AN501AD10-24	SCREW, MACHINE	1
31	PADZZ	5305-00-979-8964	88044	AN501AD10-22	SCREW, MACHINE	1
32	PADZZ	5310-00-167-0812	88044	AN960C100L	WASHER, FLAT	2
33	PADZZ	2915-01-108-7283	73030	762041-1	HOUSING, VALVE	1
34	PADZZ	2915-00-980-3342	73030	569296	VALVE, PISTON	1
35	PADZZ	5360-00-246-7676	66289	PM137	SPRING, HELICAL, COMP	1
36	PADZZ	5330-00-248-3836	96906	MS29513-012	PACKING, PREFORMED	1
37	PADZZ	5330-01-132-8574	73030	69483A070G865	PACKING, PREFORMED	1
38	PADZZ	5330-00-582-7484	96906	MS9021-116	PACKING, PREFORMED	1

END OF FIGURE

SECTION II

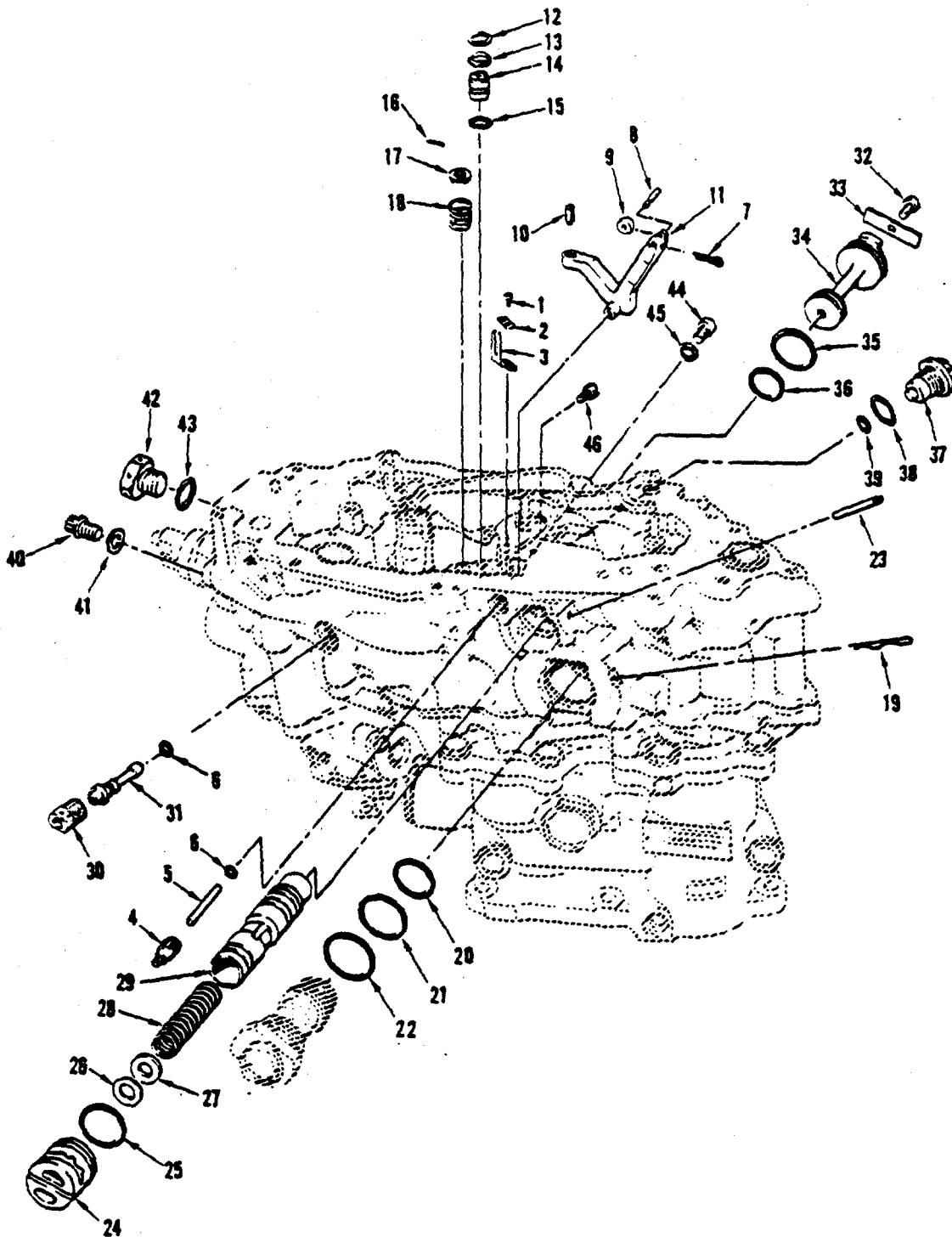

FIGURE 51. MAIN FUEL CONTROL (PART 5)

SECTION II

(1) ITEM NO	(2) SMR CODE	(3) NSN	(4) CAGEC	(5) PART NUMBER	(6) DESCRIPTION AND USABLE ON CODES(UOC)	(7) QTY
GROUP 0406 FUEL SYSTEM						
FIGURE 51. MAIN FUEL CONTROL (PART 5)						
1	PADZZ	5305-00-940-9488	96906	MS35275-226	SCREW, MACHINE	2
2	PADZZ	2915-00-986-9130	73030	515225	WASHER, FEEDBACK LIN	1
3	PADZZ	2915-00-986-9113	73030	522603	YOKE, LEVER GUIDE	1
4	PADZZ	5365-00-967-8759	73030	526815	PLUG, MACHINE THREAD	1
5	PADZZ	5315-00-088-7255	73030	83377	PIN, STRAIGHT, HEADLE	1
6	PADZZ	5330-00-584-1100	96906	MS9021-006	PACKING, PREFORMED	2
7	PADZZ	5315-00-554-5287	96906	MS24665-1002	PIN, COTTER	1
8	XDDZZ		73030	558411	PIN, GROOVED, HEADLES	1
9	PADZZ	2915-00-986-9166	73030	552759	ROLLER, ROCKER ARM-C	1
10	PADZZ	5305-00-993-1061	73030	69386A10Z6	SETSCREW	1
11	PADZZ	2915-00-986-9149	73030	552757	INSERT AND ROCKER A	1
12	PADZZ	5365-00-530-5893	80756	RR50S	RING, RETAINING	1
13	PADZZ	5310-00-987-9034	73030	513129	WASHER, SHOULDERED	1
14	PADZZ	2915-00-611-6246	73030	512569-1	ORIFICE ASSEMBLY, FI	1
15	PADZZ	5330-00-580-8918	96906	MS9021-011	PACKING, PREFORMED	1
16	PADZZ	5315-00-059-3754	73030	69474B2-4	PIN, STRAIGHT, HEADLE	1
17	XDDZZ		73030	537543	WASHER, SHOULDERED A	1
18	PADZZ	5360-00-987-0438	73030	513227	SPRING, HELICAL, COMP	1
19	PAOZZ	5315-00-194-2455	88044	AN415-2	PIN, LOCK	1
20	PAOZZ	5330-00-248-3848	96906	MS29513-018	PACKING, PREFORMED	1
21	PAOZZ	5330-00-248-3849	96906	MS29513-019	PACKING, PREFORME	1
22	PAOZZ	5330-00-250-0227	96906	MS29513-021	PACKING, PREFORMED	1
23	PADZZ	5315-00-988-3685	73030	561996	PIN, STRAIGHT, HEA	1
24	PADZZ	2915-00-890-7799	73030	704745-1	CAP, PRESSURE	1
25	PADZZ	5330-00-690-9743	96906	MS9021-018	PACKING, PREFORMED	1
26	PADZZ	5365-00-984-5745	73030	552753	SHIM 0.062 IN.STOCK, 31 LAMINATIONS 0.002 IN.THK	2
27	PADZZ	5310-00-987-9257	73030	561056	WASHER, RECESSED	1
28	PADZZ	5360-00-987-0436	73030	561055	SPRING, HELICAL, COMP	1
29	PADZZ	2915-00-134-4874	73030	739616-1	VALVE, PRESSURE REGU	1
30	PADZZ	5365-00-088-8782	73030	524373	BUSHING, MACHINE THR	1
31	PADZZ	5315-01-134-8866	73030	553225-1	PIN, ECCENTRIC	1
32	PADZZ	5305-00-939-9230	96906	MS35275-243	SCREW, MACHINE	1
33	PADZZ	5310-00-985-3423	73030	558405	WASHER, FLAT	1
34	PADZZ	2915-00-986-7787	73030	558407	PLUG, TRANSFER VALVE	1
35	PADZZ	5330-00-822-3691	96906	MS9021-021	PACKING, PREFORMED	1
36	PADZZ	5330-00-584-1231	96906	MS9021-016	PACKING, PREFORMED	1
37	PADZZ	5365-00-134-3498	73030	742533-1	PLUG, MACHINE THREAD	1
38	PADZZ	5330-00-558-2310	96906	MS9021-013	PACKING, PREFORMED	1
39	PADZZ	5330-00-599-6454	96906	MS9021-009	PACKING, PREFORMED	1
40	PADZZ	5306-01-133-1556	73030	69331-3-4	BOLT, MACHINE	1
41	PADZZ	5330-00-983-8096	73030	69897F6	PACKING WITH RETAIN	1
42	PADZZ	5365-00-287-0093	88044	AN814-4DL	PLUG, MACHINE THREAD	1
43	PADZZ	5330-00-550-6747	96906	MS9020-04	PACKING, PREFORMED	1
44	PADZZ	5305-00-060-7883	88044	AN500AD416-6	SCREW, MACHINE	1
45	PADZZ	5330-00-983-8097	73030	69897F7	PACKING WITH RETAIN	1
46	PADZZ	5305-00-939-9222	96906	MS35275-242	SCREW, MACHINE	1

END OF FIGURE

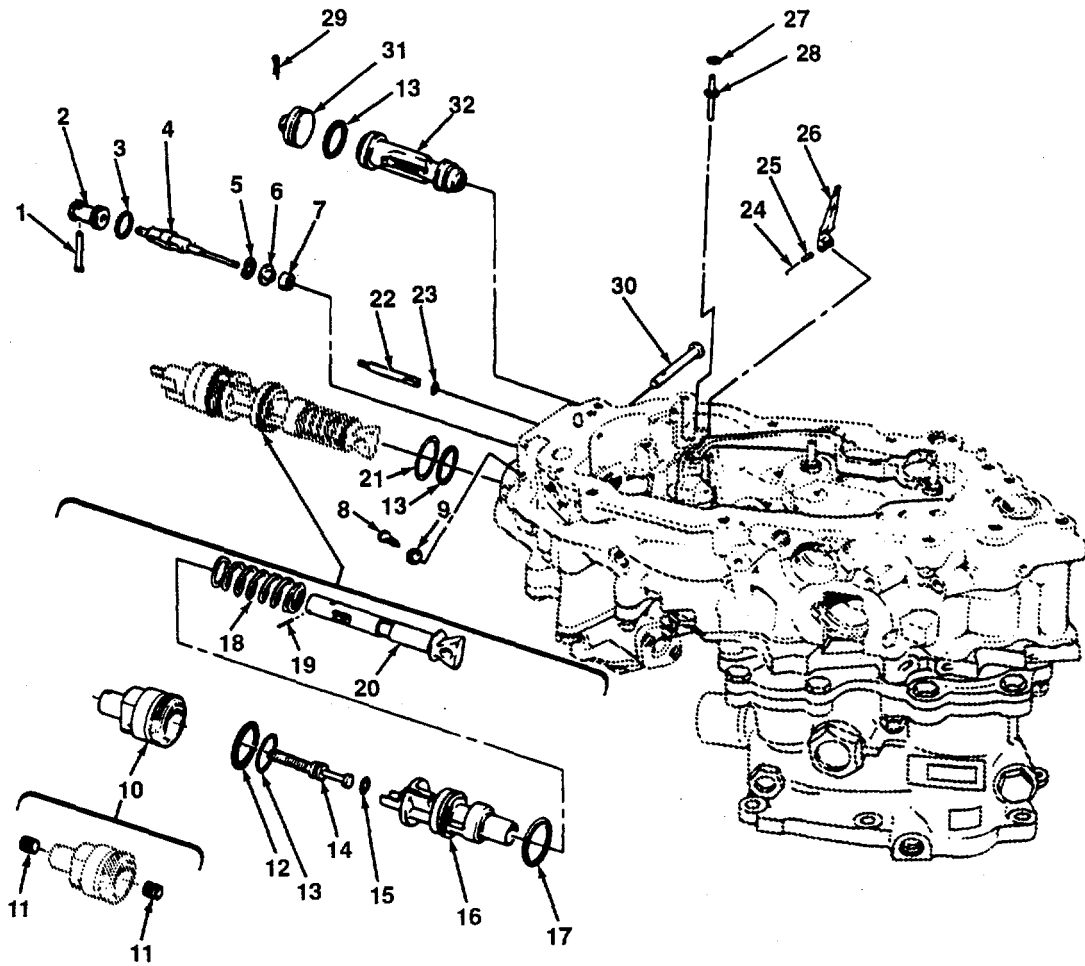

FIGURE 52. MAIN FUEL CONTROL (PART 6)

SECTION II

(1) ITEM NO	(2) SMR CODE	(3) NSN	(4) CAGEC	(5) PART NUMBER	(6) DESCRIPTION AND USABLE ON CODES(UOC)	(7) QTY
GROUP 0406 FUEL SYSTEM						
FIGURE 52. MAIN FUEL CONTROL (PART 6)						
1	XDDZZ		73030	69725-4C32	PIN, STRAIGHT, HEADED	1
2	PADZZ	2915-00-986-9107	73030	513214	PLUG, THROTTLE VALVE	1
3	PADZZ	5330-00-580-8918	96906	MS9021-011	PACKING, PREFORMED	1
4	PADZZ	2915-00-986-7785	73030	558776	PLUNGER AND PIN ASS	1
5	PADZZ	5365-00-720-9221	79136	N5000-43H	RING, RETAINING	1
6	PADZZ	3120-00-967-7675	73030	540769	BUSHING, SLEEVE	1
7	PADZZ	5330-00-983-8069	73030	87022-2	PACKING, PREFORME	1
8	PADZZ	5305-00-985-0750	73030	552791	SETSCREW	1
9	PADZZ	5330-01-112-5406	73030	69915-3	SEAL, PLAIN	1
10	PADZZ	2915-01-174-8126	73030	776779-1	CAP, THROTTLE VALVE	1
11	PADZZ	5340-00-684-9501	96906	MS21209F1-10	.INSERT, SCREW THREAD	2
12	PADZZ	5330-00-804-2745	96906	MS9021-023	PACKING, PREFORMED	1
13	PADZZ	5330-00-551-8250	96906	MS9021-020	PACKING, PREFORMED	3
14	PADZZ	5305-01-172-7967	73030	776780-1	SETSCREW	1
15	PADZZ	5330-00-599-6454	96906	MS9021-009	PACKING, PREFORMED	1
16	PADZZ	2915-00-810-5921	73030	704717-3	THROTTLE VALVE, FUEL	1
17	PADZZ	5330-00-822-3691	96906	MS9021-021	PACKING, PREFORMED	1
18	PADZZ	5360-00-987-0435	73030	558412	SPRING, HELICAL, COMP	1
19	PADZZ	5315-00-984-5750	73030	69474B2-6	PIN, STRAIGHT, HEADLE	1
20	PADZZ	2915-00-078-2836	73030	575617	SLEEVES AND RETAINE	1
21	PADZZ	5365-00-988-4489	73030	513195	SHIM	3
22	PADZZ	2915-01-130-1454	73030	776644-1	ROD, ACTUATING	1
23	PADZZ	5330-00-618-3447	96906	MS9021-008	PACKING, PREFORMED	1
24	XDDZZ		73030	69552-5	PIN, STRAIGHT, HEADED	1
25	PADZZ	5315-00-850-9203	73030	69538B6-5	PIN, HOLLOW	1
26	PADZZ	2915-01-130-1455	73030	776633-1	LEVER, TEMPERATURE	1
27	XDDZZ		73030	560143	SHIM	3
28	PADZZ	5315-00-013-7821	73030	707319-2	PIN, SHOULDER, HEADLE	1
29	PADZZ	5315-00-239-8019	96906	MS24665-86	PIN, COTTER	1
30	PADZZ	5315-00-988-4560	73030	558413	PIN, STRAIGHT, HEADED	1
31	PADZZ	2915-00-986-9117	73030	552448	CAP, PISTON, TERMPERA	1
32	PADDD	2915-01-108-7298	73030	707314-2	PISTON, TEMPERATURE SEE FIG 68 FOR.....	1
					BREAKDOWN	

END OF FIGURE

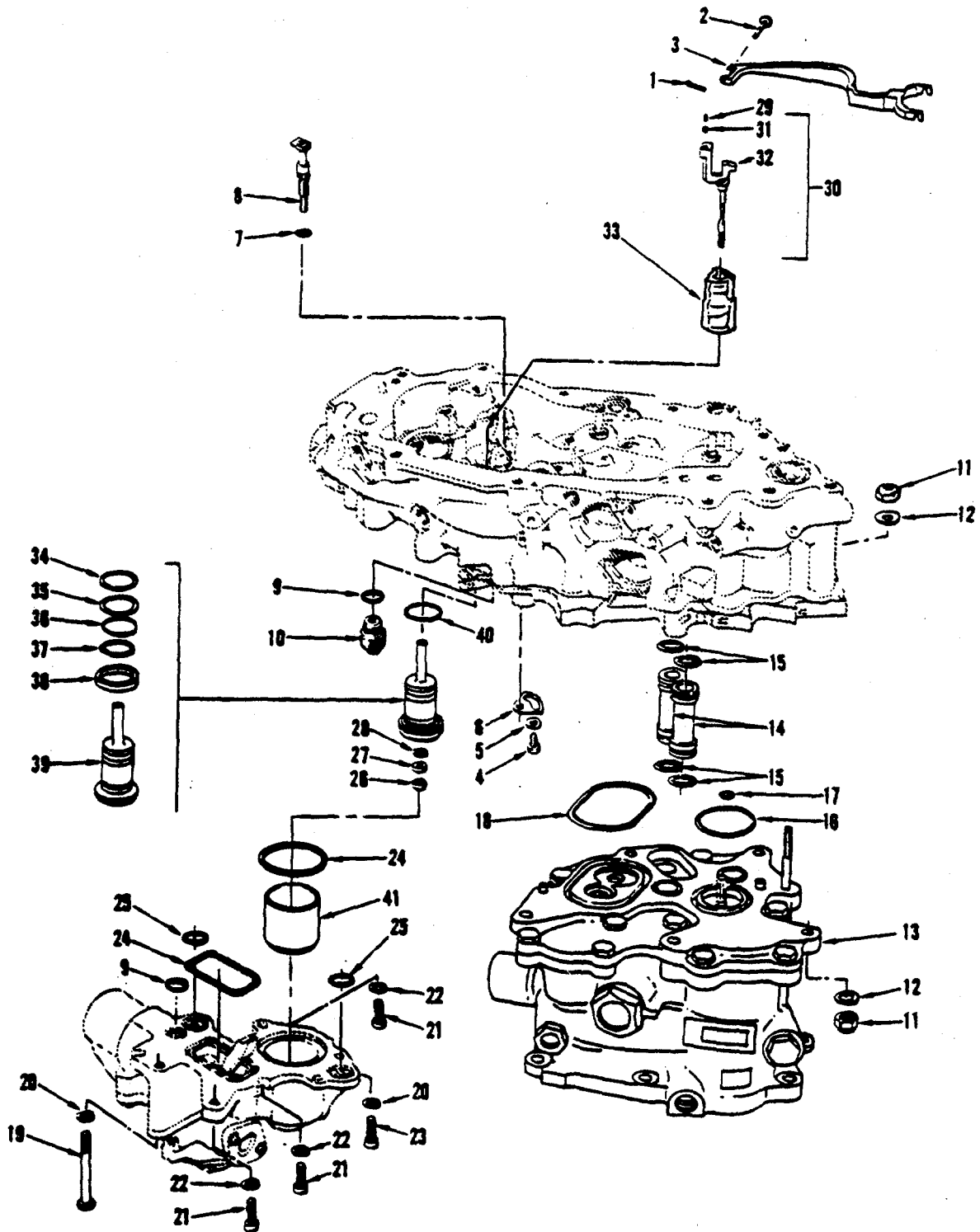

FIGURE 53. MAIN FUEL CONTROL (PART 7)

SECTION II

(1) ITEM NO	(2) SMR CODE	(3) NSN	(4) CAGEC	(5) PART NUMBER	(6) DESCRIPTION AND USABLE ON CODES(UOC)	(7) QTY
GROUP 0406 FUEL SYSTEM						
FIGURE 53. MAIN FUEL CONTROL (PART 7)						
1	PADZZ	5315-00-053-1541	96906	MS9245-01	PIN, COTTER	1
2	PADZZ	5315-00-017-6112	73030	577896-6	PIN, STRAIGHT, HEADED	1
3	PADZZ	2915-01-108-7291	73030	710607-2	LEVER, FEEDBACK	1
4	PADZZ	5305-00-939-9230	96906	MS35275-243	SCREW, MACHINE	1
5	PADZZ	5310-00-621-0763	73030	69456A15	WASHER, FLAT	1
6	PADZZ	2915-00-981-3068	73030	502174	PLATE, ADJUSTING LOC	1
7	PADZZ	5330-00-599-6454	96906	MS9021-009	PACKING, PREFORMED	1
8	PADZZ	2915-00-980-3346	73030	573042	SCREW AND PLATE ASS	1
9	PADZZ	5330-00-580-8918	96906	MS9021-011	PACKING, PREFORMED	2
10	PADZZ	5365-00-982-7426	73030	553231	PLUG, MACHINE THREAD	1
11	PADZZ	5310-00-059-9265	96906	MS21046C4	NUT, SELF-LOCKING, HE.....	5
12	PADZZ	5310-00-515-7449	88044	AN960C416L	WASHER, FLAT	5
13	PADDD	4320-01-003-8229	73030	728040-7	PUMP, ROTARY SEE FIG 74 FOR BREAKDOWN.....	1
14	PADZZ	4710-01-108-7290	73030	752098-1	TUBE, TRANSFER	2
15	PADZZ	5330-00-584-1222	96906	MS9021-015	PACKING, PREFORMED	4
16	PADZZ	5330-00-265-1095	96906	MS29513-128	PACKING, PREFORMED	1
17	XDDZZ		73030	69494M8	PACKING, PREFORMED	1
18	PBDZZ	5330-00-584-1584	96906	MS9021-138	PACKING, PREFORMED	1
19	PADZZ	5306-00-145-6965	96906	MS20074-03-22	BOLT, MACHINE	1
20	PADZZ	5310-00-167-0753	88044	AN960PD10L	WASHER, FLAT	2
21	PADZZ	5305-00-983-9653	96906	MS24673-10	SCREW, CAP, SOCKET HE	3
22	PADZZ	5310-00-764-9564	80205	NAS620C416L	WASHER, FLAT	3
23	XDDZZ		73030	69581-10-5F	SCREW, CAP, SOCKET HE	1
24	PADZZ	5330-00-720-2947	96906	MS9021-029	PACKING, PREFORMED	2
25	PADZZ	5330-00-248-3837	96906	MS29513-110	PACKING, PREFORMED	2
26	PADZZ	5310-01-122-9064	73030	69510-72	NUT, SELF-LOCKING, SI	1
27	PADZZ	5365-00-988-1186	73030	542005	SPACER, SLEEVE	1
28	PADZZ	5330-00-984-8386	73030	69897F5	PACKING WITH RETAIN	1
29	PADZZ	5305-00-988-1774	73030	561674	SETSCREW	1
30	PADDD	2915-01-108-7289	73030	710606-3	POST AND INSERT, CAM	1
31	PADZZ	5340-00-815-4929	96906	MS21209C0815	.INSERT, SCREW THREAD	1
32	XADZZ		73030	710606-12	.POST.....	1
33	ADDDD		73030	704798-26	SERVO, ASSY SEE FIG 66 FOR BREAKDOWN.	1
34	PADZZ	5365-00-987-6707	73030	69984S118	RING, RETAINING	1
35	PADZZ	5365-01-133-2587	73030	732051-2	SPACER, RING	1
36	PADZZ	5360-00-014-1944	73030	69401-34	SUPPORT, SPRING HEL	1
37	PADZZ	5360-01-132-3786	73030	69402-31	SPRING, HELICAL, COMP	1
38	PADZZ	5330-01-116-7420	73030	562026-31	PACKING, PREFORMED	1
39	PADZZ	2915-01-108-7296	73030	758057-2	PISTON, SERVO	1
40	PADZZ	5330-00-551-8252	96906	MS9021-030	PACKING, PREFORMED	1
41	PADZZ	2915-01-108-7293	73030	758056-1	SLEEVE, PISTON, SERVO	1

END OF FIGURE

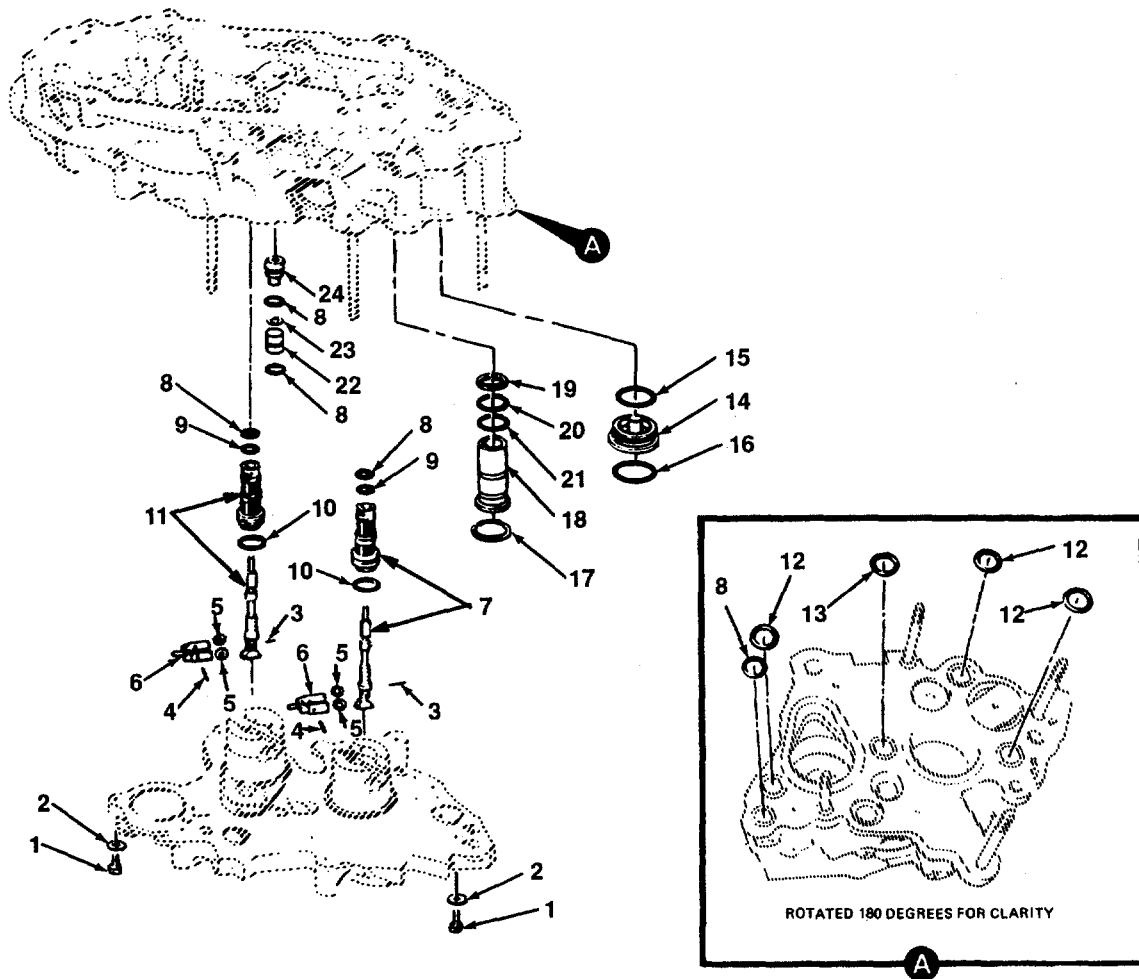

FIGURE 54. MAIN FUEL CONTROL (PART 8)

SECTION II

(1) ITEM NO	(2) SMR CODE	(3) NSN	(4) CAGEC	(5) PART NUMBER	(6) DESCRIPTION AND USABLE ON CODES(UOC)	(7) QTY
GROUP 0406 FUEL SYSTEM						
FIGURE 54. MAIN FUEL CONTROL (PART 8)						
1	PADZZ	5305-00-043-2500	73030	69581-10-6F	SCREW, CAP, SOCKET HE	2
2	PADZZ	5310-00-167-0801	88044	AN960C10	WASHER, FLAT	2
3	PADZZ	5315-00-058-9698	96906	MS16562-191	PIN, SPRING	2
4	PADZZ	5315-00-984-8406	73030	501465	PIN, GROOVED, HEADLES	2
5	PADZZ	5310-00-039-5375	73030	88943	WASHER, FLAT	4
6	PADZZ	2915-00-813-9370	73030	707393-1	YOKE, ROTATING, FUEL	2
7	PADZZ	2915-00-816-0963	73030	792172-1	VALVE ASSEMBLY, FUEL	1
8	PADZZ	5330-00-580-8918	96906	MS9021-011	PACKING, PREFORMED	5
9	PADZZ	5330-00-248-3836	96906	MS29513-012	PACKING, PREFORMED	2
10	PADZZ	5330-00-551-9574	96906	MS9021-014	PACKING, PREFORMED	2
11	PADZZ	2915-00-491-5331	73030	792172-2	VALVE ASSY, FUEL CON	1
12	PADZZ	5330-00-248-3839	96906	MS29513-111	PACKING, PREFORMED	3
13	PADZZ	5330-00-248-3837	96906	MS29513-110	PACKING, PREFORMED	1
14	PADZZ	2915-01-108-7288	73030	751934-1	SLEEVE, SEALING	1
15	PADZZ	5330-00-822-3691	96906	MS9021-021	PACKING, PREFORMED	1
16	PADZZ	5330-00-248-3847	96906	MS29513-115	PACKING, PREFORMED	1
17	PADZZ	5365-00-807-5335	96906	MS16625-4087	RING, RETAINING	1
18	PADZZ	4820-01-303-0068	73030	782377-1	PLUG, VALVE PORT	1
19	PADZZ	5330-01-302-3173	73030	69257-16	SEAL, NONMETALLIC RO	1
20	PADZZ	5330-00-584-1222	96906	MS9021-015	PACKING, PREFORMED	1
21	PADZZ	5330-00-584-1231	96906	MS9021-016	PACKING, PREFORMED	1
22	PADZZ	2915-00-983-2500	73030	558441	PLUG, ORIFICE, RETAIN	1
23	PADZZ	5365-01-094-5383	73030	732032-53	SHIM 0.0095-0.0105 IN THK	2
23	PADZZ	5365-01-094-5384	73030	732032-54	SHIM 0.0115-0.0125 IN THK	2
23	PADZZ	5365-01-094-5385	73030	732032-55	SHIM 0.0135-0.0145 IN THK	2
23	PADZZ	5310-01-095-3340	73030	732032-56	WASHER, FLAT 0.0155-0.0165 IN THK	2
23	PADZZ	5310-01-097-8020	73030	732032-57	WASHER, FLAT 0.0175-0.0185 IN THK	2
23	PADZZ	5310-01-095-3338	73030	732032-58	WASHER, FLAT 0.0295-0.0305 IN THK	2
24	PADZZ	2915-01-167-6448	73030	511419-19	ORIFICE ASSEMBLY	1

END OF FIGURE

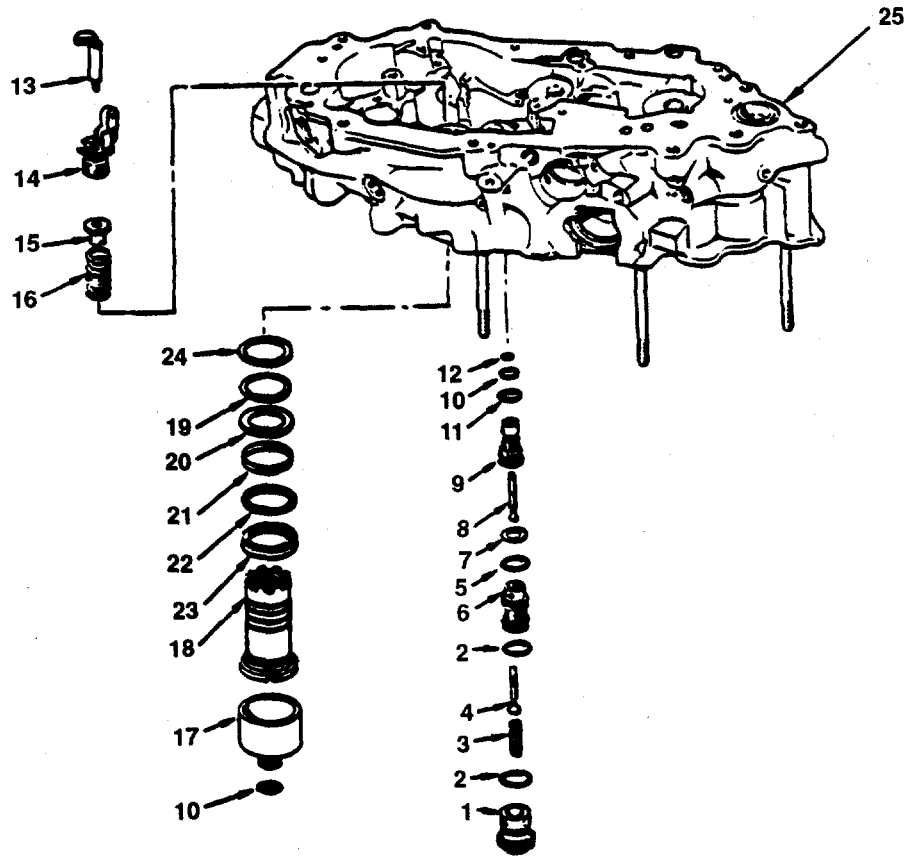

FIGURE 55. MAIN FUEL CONTROL (PART 9)

SECTION II

(1) ITEM NO	(2) SMR CODE	(3) NSN	(4) CAGEC	(5) PART NUMBER	(6) DESCRIPTION AND USABLE ON CODES(UOC)	(7) QTY
GROUP 0406 FUEL SYSTEM						
FIGURE 55. MAIN FUEL CONTROL (PART 9)						
1	PADZZ	2915-00-986-9138	73030	552785	CAP, RETAINING	1
2	PADZZ	5330-00-551-9574	96906	MS9021-014	PACKING, PREFORMED	2
3	PADZZ	5360-00-980-0682	73030	513233	SPRING, HELICAL, COMP	1
4	PADZZ	2915-00-986-9110	73030	513232	SEAT ASSEMBLY, VALVE	1
5	PADZZ	5330-00-558-2310	96906	MS9021-013	PACKING, PREFORMED	1
6	PADZZ	2915-00-986-9157	73030	553217	SEAT AND SCREEN ASS	1
7	PADZZ	5365-00-984-4448	73030	513229	SHIM	2
8	PADZZ	2915-00-986-7810	73030	537544	VALVE CORE, BY-PASS	1
9	PADZZ	2915-00-986-9158	73030	553219	GUIDE AND SEAT ASSE	1
10	PADZZ	5330-00-580-2278	96906	MS9021-010	PACKING, PREFORMED	2
11	PADZZ	5330-00-580-8918	96906	MS9021-011	PACKING, PREFORMED	1
12	PADZZ	5330-00-618-6025	96906	MS9021-007	PACKING, PREFORMED	1
13	PADZZ	2915-00-012-3402	73030	704810-1	PLATE, LEVER POSITI	1
14	PADZZ	2915-01-108-7287	73030	704808-2	SUPPORT, LEVER	1
15	PADZZ	5330-00-793-0725	73030	588316	RETAINER AND INSERT	1
16	PADZZ	5360-00-760-3364	73030	588315	SPRING, HELICAL, COMP	1
17	PADZZ	2915-01-108-7292	73030	766321-1	SLEEVE, SEAL	1
18	PADZZ	2915-01-108-7295	73030	704935-3	PISTON, SPEED, SERVO	1
19	PADZZ	5365-00-514-0553	73030	69984S81	RING, RETAINING	1
20	PADZZ	5365-01-132-8989	73030	69391-26	SPACER, RING	1
21	PADZZ	2915-00-979-6291	73030	69401-26	SUPPORT, EXPANSION S	1
22	PADZZ	5360-00-983-7841	73030	69402-26	SPRING, HELICAL, COMP	1
23	PADZZ	5330-01-116-7419	73030	562026-26	PACKING, PREFORMED	1
24	PADZZ	5365-01-132-8988	73030	732110-136	SPACER, RING	1
25	PADDD	2915-01-108-7297	73030	707336-10	HOUSING, AFT SEE FIG 71 FOR BREAKDOWN	1
25	PADDD	2915-01-323-5242	73030	707336-13	HOUSING, FUEL CONTRO U/O P/N..... 2-161-620-68 ONLY SEE FIG.71 FOR BREAKDOWN	1

END OF FIGURE

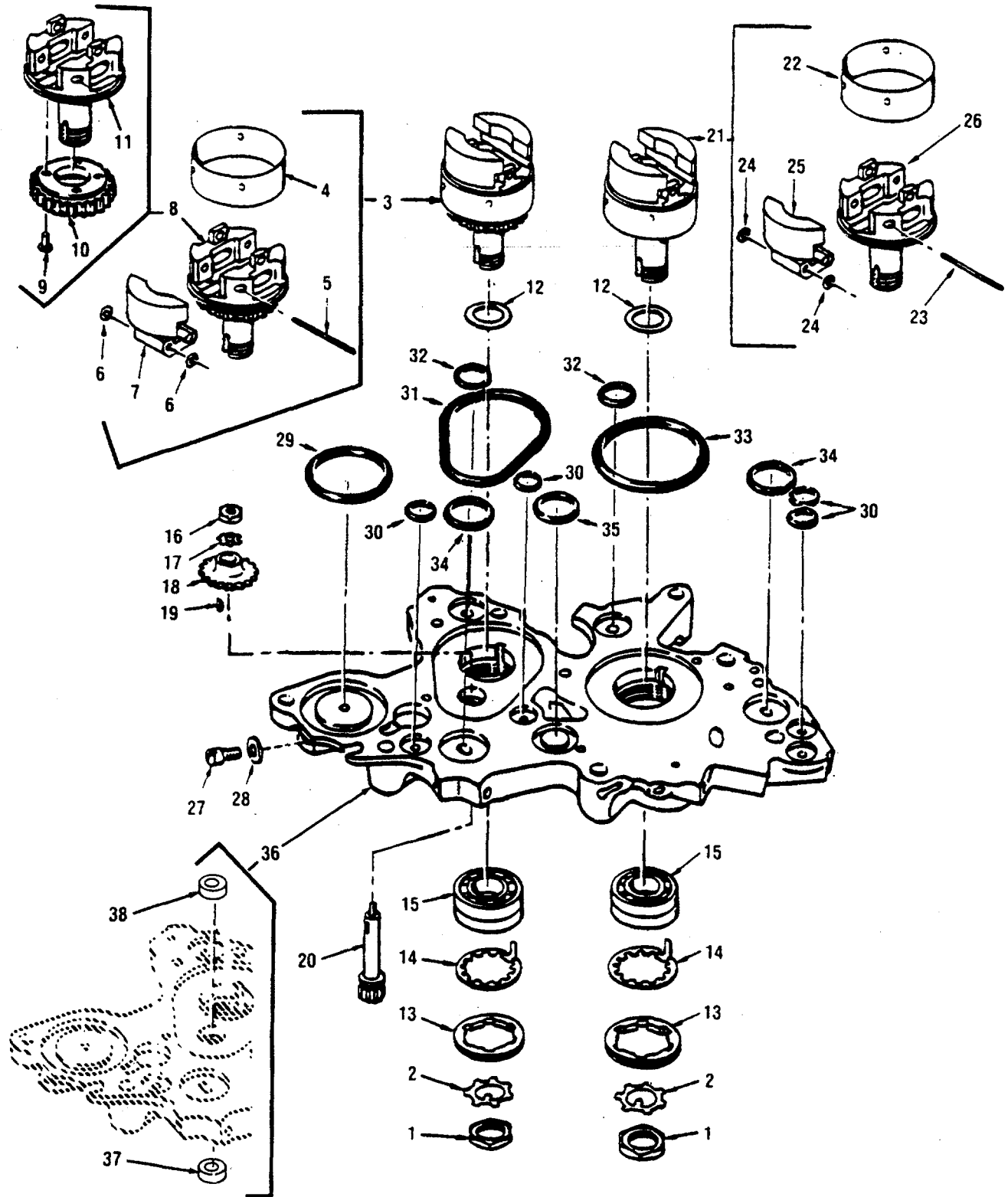

FIGURE 56. FORWARD HOUSING AND GOVERNOR GROUP

SECTION II

(1) ITEM NO	(2) SMR CODE	(3) NSN	(4) CAGEC	(5) PART NUMBER	(6) DESCRIPTION AND USABLE ON CODES(UOC)	(7) QTY
GROUP 0406 FUEL SYSTEM						
FIGURE 56. FORWARD HOUSING AND GOVERNOR GROUP						
1	PADZZ	5310-00-647-3415	49956	203-1013P1	NUT, PLAIN, HEXAGON	2
2	PADZZ	5310-00-986-3203	73030	512530	WASHER, KEY	2
3	ADDDD	2915-00-890-7804	73030	707308-1	FLYWEIGHT, FUEL CONT	1
4	PADZZ	2915-00-890-7803	73030	707305-1	.RETAINER, FLYWEIGHT,	1
5	PADZZ	5315-00-013-8094	73030	577258-9	.PIN, STRAIGHT, HEA	2
6	PADZZ	5310-00-810-1530	73030	506595	.WASHER, FLAT	4
7	PADZZ	2915-00-890-5194	73030	707304-1	.FLYWEIGHT AND TIP, F	2
8	ADDDD		73030	707307-1	.HEAD AND GEAR	1
9	PADZZ	5320-00-045-9182	88044	AN125403	..RIVET, SOLID	4
10	PADZZ	2915-00-590-1310	73030	513066	..GEAR ASSEMBLY, FLYBA	1
11	PADZZ	2915-00-810-5925	73030	707303-1	..HEAD, FLYWEIGHT, FUEL	1
12	PADZZ	5365-00-989-0362	73030	553239	SHIM	5
13	PADZZ	5365-00-986-9129	26389	512528	RING, EXTERNALLY THR	2
14	PADZZ	5310-00-992-6537	73030	512531	WASHER, KEYWAY	2
15	PADZZ	3110-00-880-7732	73030	589789	BEARING, BALL, DUPLEX	2
16	PADZZ	5310-00-576-5399	88044	AN315C640R	NUT, PLAIN, HEXAGON	1
17	PADZZ	5310-00-982-5559	73030	513062	WASHER, KEY	1
18	PADZZ	3020-01-114-6022	73030	766363-1	GEAR, SPUR	1
19	XDDZZ		73030	513060	KEY, WOODRUFF	1
20	PADZZ	3040-00-691-3345	73030	572331	SHAFT, SPLINED, FUEL	1
21	ADDDD	2915-00-163-1108	73030	707306-2	FLYWEIGHT ASSEMBLY,	1
22	PADZZ	2915-00-890-7803	73030	707305-1	.RETAINER, FLYWEIGHT,	1
23	PADZZ	5315-00-013-8094	73030	577258-9	.PIN, STRAIGHT, HEA	2
24	PADZZ	5310-00-810-1530	73030	506595	.WASHER, FLAT	4
25	PADZZ	2915-00-890-5194	73030	707304-1	.FLYWEIGHT AND TIP, F	2
26	PADZZ	2915-00-158-9251	73030	707302-2	.HEAD, FLYWEIGHT, GO	1
27	PADZZ	5305-00-060-7883	88044	AN500AD416-6	SCREW, MACHINE	1
28	PADZZ	5330-00-983-8097	73030	69897F7	PACKING WITH RETAIN	1
29	PADZZ	5330-00-811-3508	96906	MS9021-027	PACKING, PREFORMED	1
30	PADZZ	5330-00-580-2278	96906	MS9021-010	PACKING, PREFORMED	4
31	XDDZZ		96906	MS9021-136	PACKING, PREFORME	1
32	PADZZ	5330-00-248-3839	96906	MS29513-111	PACKING, PREFORMED	2
33	PADZZ	5330-00-265-1084	96906	MS29513-131	PACKING, PREFORME	1
34	PADZZ	5330-00-248-3844	96906	MS29513-113	PACKING, PREFORMED	2
35	PADZZ	5330-00-733-2208	96906	MS29513-112	PACKING, PREFORMED	1
36	PADDD	2915-01-108-7286	73030	755247-2	HOUSING ASSEMBLY, FO	1
37	PADZZ	3120-01-129-6861	73030	755247-20	.BUSHING, SLEEVE	1
38	PADZZ	3120-01-133-0946	73030	755247-30	.BUSHING, SLEEVE	1

END OF FIGURE

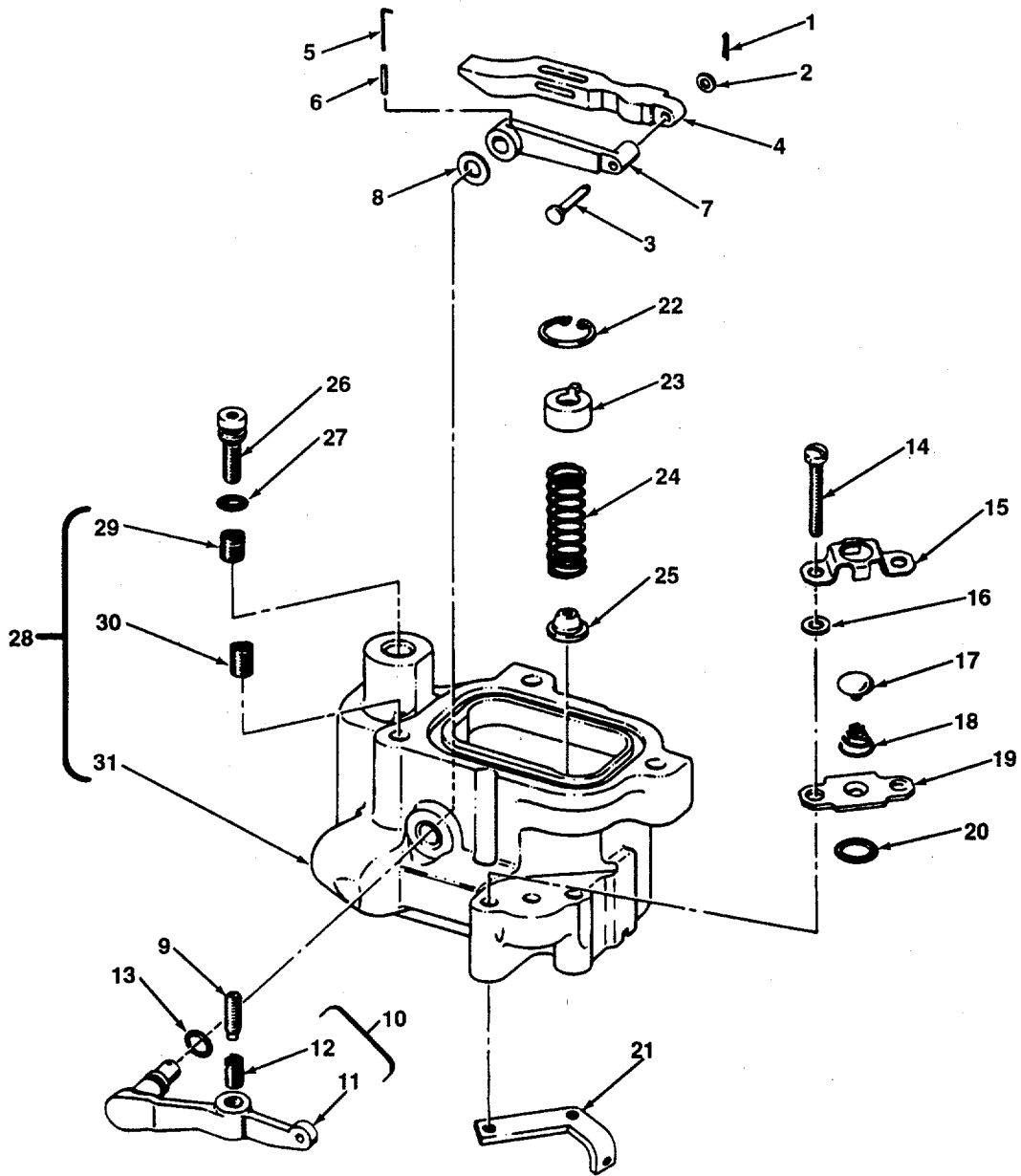

FIGURE 57. AIR BLEED HOUSING AND INSERTS

SECTION II

(1) ITEM NO	(2) SMR CODE	(3) NSN	(4) CAGEC	(5) PART NUMBER	(6) DESCRIPTION AND USABLE ON CODES(UOC)	(7) QTY
GROUP 0406 FUEL SYSTEM						
FIGURE 57. AIR-BLEED HOUSING AND INSERTS						
1	PADZZ	5315-00-554-5287	96906	MS24665-1002	PIN, COTTER.....	1
2	PADZZ	5310-00-209-0349	73030	87254	WASHER, FLAT.....	1
3	PADZZ	5315-00-734-1175	73030	69725-3G20	PIN, STRAIGHT, HEADED.....	1
4	PADZZ	2915-00-813-9377	73030	718974-1	BAR, ADDING, FUEL CON.....	1
5	PADZZ	5315-00-803-6437	73030	69552-6	PIN, STRAIGHT, HEADED.....	1
6	PADZZ	5315-00-985-0770	73030	69538A8-6	PIN, HOLLOW.....	1
7	PADZZ	2915-00-986-7793	73030	557508	LEVER, CONNECTING.....	1
8	PADZZ	5310-00-894-0605	73030	69456A17	WASHER FLAT.....	1
9	PADZZ	5305-00-988-5342	73030	561795	SETSCREW.....	1
10	PADZZ	2915-01-114-0835	73030	557502-1	LEVER, FUEL CONTROL.....	1
11	XADZZ		73030	557501-1	.LEVER, ACTUATING.....	1
12	PADZZ	5340-00-684-9501	73030	69679-3-12	.INSERT, SCREW THREAD.....	1
13	PADZZ	5330-01-211-6906	73030	69483P070-114	PACKING, PREFORMED.....	1
14	PADZZ	5305-00-942-2169	96906	MS35275-235	SCREW, MACHINE.....	2
15	PADZZ	2915-00-980-3340	73030	561963	RETAINER, POPPET VAL.....	1
16	PADZZ	5365-01-115-2900	73030	588941-168	SHIM 0.0095-0.0105 IN THK.....	V
16	PADZZ	5365-01-115-2901	73030	588941-169	SHIM 0.0115-0.0125 IN THK.....	V
16	PADZZ	5365-01-115-2902	73030	588941-170	SHIM 0.0135-0.0145 IN THK.....	V
16	PADZZ	5310-01-116-8973	73030	588941-171	WASHER, FLAT 0.0155-0.0165 IN THK.....	V
16	PADZZ	5310-01-116-9192	73030	588941-172	WASHER, FLAT 0.0175-0.0185 IN THK.....	V
16	XDDZZ		73030	588941-173	WASHER, FLAT 0.0295-0.0305 IN THK.....	V
16	PADZZ	5310-01-116-9194	73030	588941-174	WASHER, FLAT 0.0595-0.0605 IN THK.....	V
16	PADZZ	5365-01-115-2892	73030	588941-175	SPACER, SLEEVE 0.0895-0.0905 IN THK.....	V
16	PADZZ	5365-01-115-2893	73030	588941-176	SPACER, SLEEVE 0.1195-0.1205 IN THK.....	V
17	PADZZ	2915-00-980-3341	73030	561964	VALVE, POPPET.....	1
18	PADZZ	5360-00-987-0442	73030	561961	SPRING, HELICAL, COMP.....	1
19	PADZZ	2915-00-980-3339	73030	561962	PLATE, NOZZLE.....	1
20	PADZZ	5330-01-211-6904	73030	69483P070-301	PACKING, PREFORMED.....	1
21	PADZZ	5340-01-133-2245	73030	557266-1	BRACKET, ANGLE.....	1
22	PADZZ	5365-00-807-5330	96906	MS16625-4050	RING, RETAINING.....	1
23	XDDZZ		73030	718980-2	SEAT, HELICAL COMPRE.....	1
24	PADZZ	5360-00-930-0667	73030	704843-15	SPRING, HELICAL, COMP.....	1
25	PADZZ	5340-00-809-8053	73030	718979-1	SEAT, HELICAL COMPRE.....	1
26	PADZZ	5305-00-813-9380	73030	719297-1	SCREW, ADJUSTING, FUE.....	1
27	PADZZ	5330-01-211-6907	73030	69483P070-176	PACKING, PREFORMED.....	1
28	PADDD	2915-00-816-0884	73030	718973-2	HOUSING, FUEL CONTRO.....	1
29	PADZZ	5340-00-684-9501	73030	69679-3-12	.INSERT, SCREW THREAD.....	1
30	PADZZ	5340-00-597-3302	96906	MS124695	.INSERT, SCREW THREAD.....	1
31	XADZZ		73030	718973-11	.HOUSING.....	1

END OF FIGURE

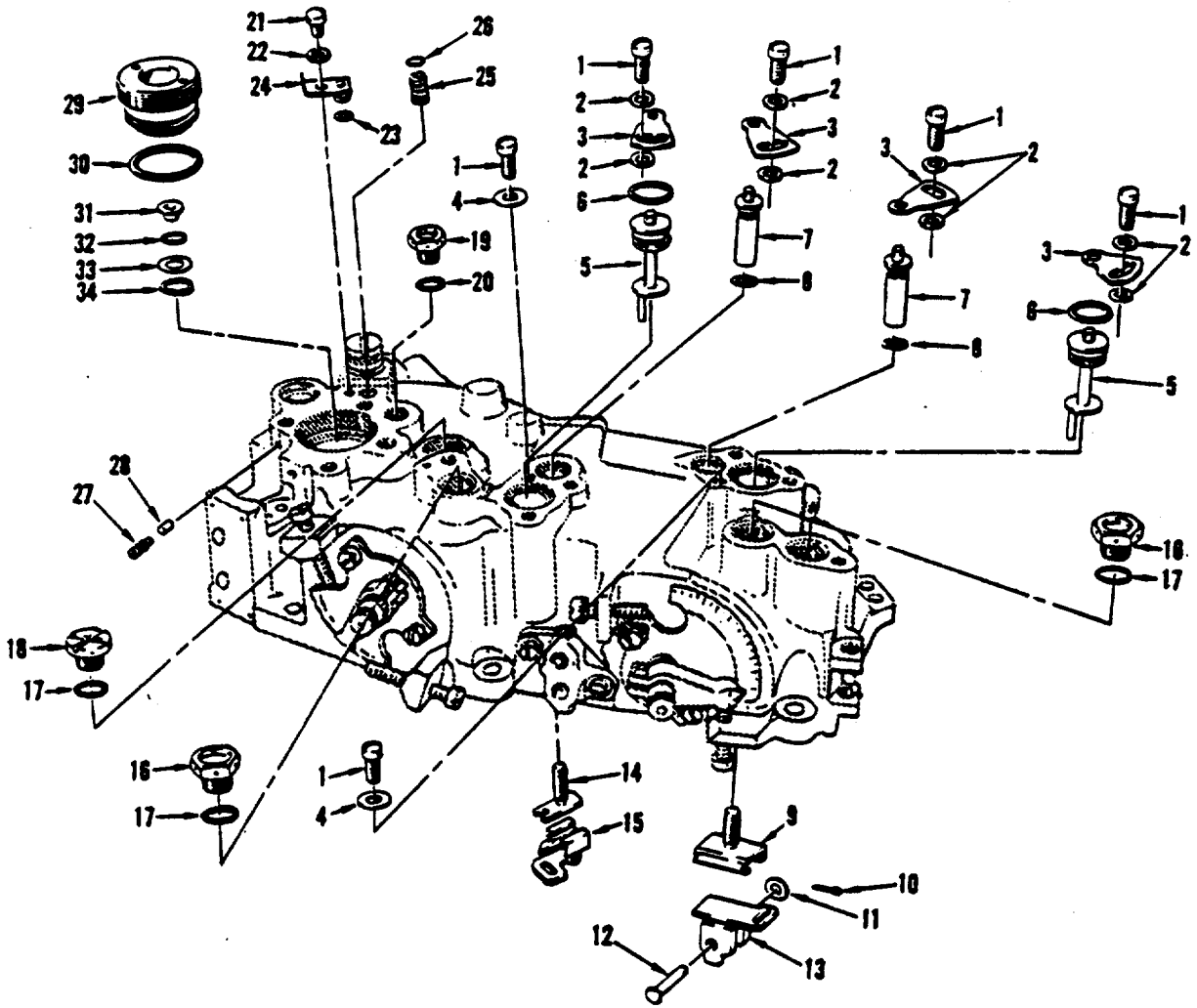

FIGURE 58. LINKAGE HOUSING GROUP (PART 1)

SECTION II

(1) ITEM NO	(2) SMR CODE	(3) NSN	(4) CAGEC	(5) PART NUMBER	(6) DESCRIPTION AND USABLE ON CODES(UOC)	(7) QTY
GROUP 0406 FUEL SYSTEM						
FIGURE 58. LINKAGE HOUSING GROUP (PART 1)						
1	PADZZ	5305-00-942-8431	96906	MS35275-245	SCREW, MACHINE	6
2	PADZZ	5310-00-558-6207	88044	AN960C8L	WASHER, FLAT	8
3	PADZZ	2915-00-897-4177	73030	513088	ADJUSTING PLATE, FEE.....	4
4	PADZZ	5310-00-895-6249	73030	513090	WASHER, FLAT	2
5	PADZZ	2915-00-986-9139	73030	553208	STOP, RATE ADJUSTMEN.....	2
6	PADZZ	5330-00-558-2310	96906	MS9021-013	PACKING, PREFORMED.....	2
7	PADZZ	2915-00-897-4180	73030	553207	ADJUSTING SLEEVE, FE	2
8	PADZZ	5330-00-599-6454	96906	MS9021-009	PACKING, PREFORMED.....	2
9	PADZZ	5305-00-894-0672	73030	513084	SCREW, ADJUSTABLE.....	1
10	PADZZ	5315-00-879-4829	96906	MS9245-23	PIN, COTTER.....	1
11	PADZZ	5310-00-167-0812	88044	AN960C100L	WASHER, FLAT	1
12	PADZZ	5315-00-470-5452	96906	MS9844-09	PIN, STRAIGHT, HEADED.....	1
13	PADZZ	2915-00-897-4187	73030	553209	GUIDE, FEEDBACK LEVE	1
14	PADZZ	2915-00-986-7784	73030	540906	SCREW, LEVER POSITIO	1
15	PADZZ	2915-00-890-7798	73030	704802-1	YOKE AND ROLLER, LEV.....	1
16	PADZZ	5365-00-287-0093	88044	AN814-4DL	PLUG, MACHINE THREAD	3
17	PAFZZ	5330-00-550-6747	96906	MS9020-04	PACKING, PREFORMED.....	4
18	PAFZZ	5365-00-982-7508	73030	557263	PLUG, MACHINE THREAD	1
19	PADZZ	5365-00-726-4161	96906	MS24391D2L	PLUG, MACHINE THREAD	1
20	PADZZ	5330-00-584-1040	96906	MS9020-02	PACKING, PREFORMED.....	1
21	PADZZ	5305-00-939-9222	96906	MS35275-242	SCREW, MACHINE	1
22	PADZZ	5310-01-116-9191	73030	588941-9	WASHER, FLAT	1
23	PADZZ	5330-00-584-1100	96906	MS9021-006	PACKING, PREFORMED.....	1
24	PADZZ	2915-01-114-0828	73030	767817-1	PLATE AND ROD, SEALI	1
25	PADZZ	5365-01-142-0467	73030	767818-1	PLUG, MACHINE THREAD	1
26	PADZZ	5330-00-580-8918	96906	MS9021-011	PACKING, PREFORMED.....	1
27	PADZZ	5305-00-054-9251	96906	MS51045-29	SETSCREW	1
28	PADZZ	5340-00-314-9558	73030	89224	DISK, SOLID, PLAIN.....	1
29	PADZZ	2915-01-114-0829	73030	758079-1	CAP, SERVO.....	1
30	PADZZ	5330-00-551-9573	96906	MS9021-017	PACKING, PREFORMED.....	1
31	PADZZ	5330-01-019-0014	73030	69371-5	RETAINER, PACKING.....	1
32	PADZZ	5330-01-088-4038	73030	69483P129-178	PACKING, PREFORMED.....	1
33	PADZZ	5310-00-988-3681	73030	69619-5	WASHER, FLAT	1
34	PADZZ	5365-00-530-5893	80756	RR50S	RING, RETAINING	1

END OF FIGURE

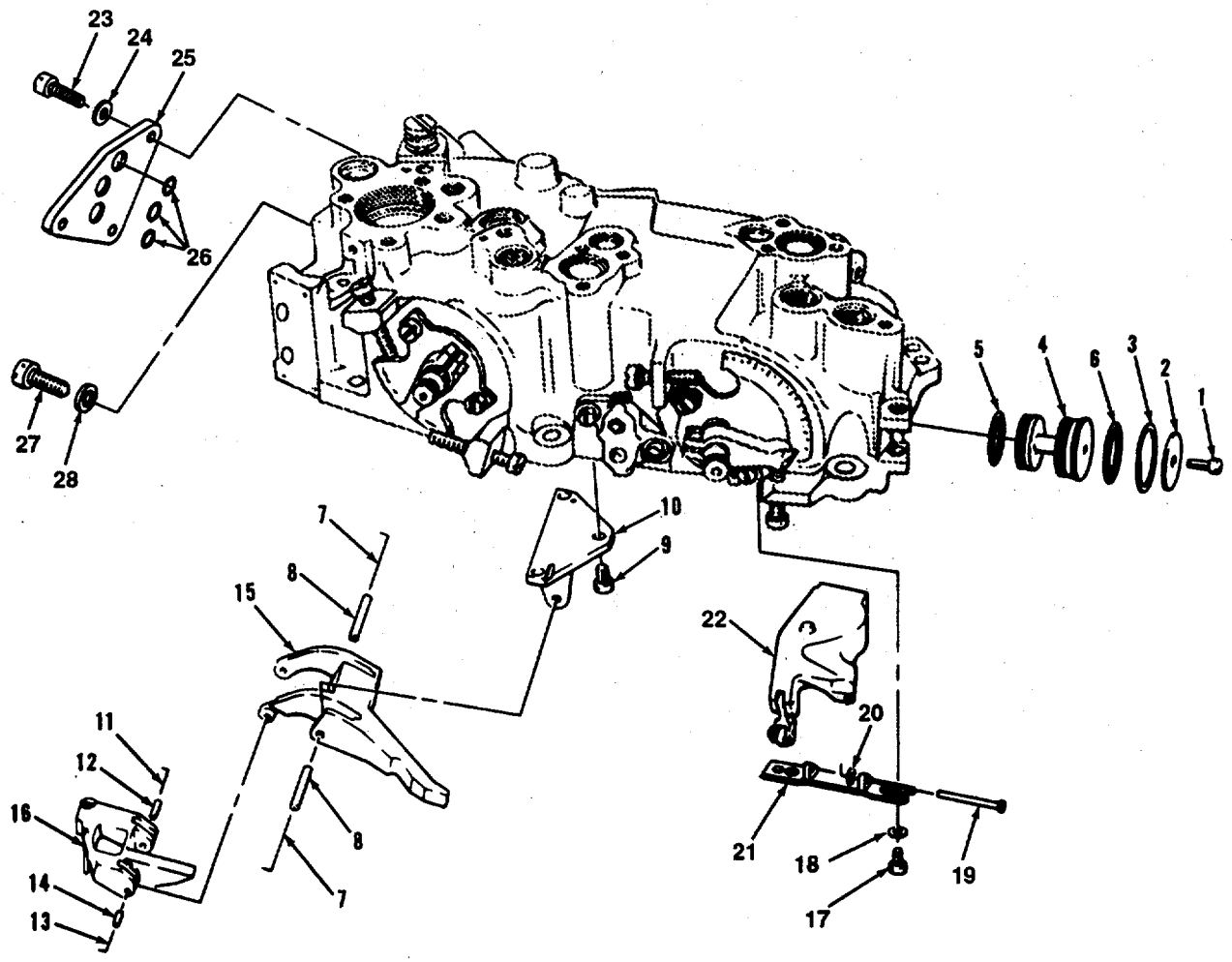

FIGURE 59. LINKAGE HOUSING GROUP (PART 2)

SECTION II

(1) ITEM NO	(2) SMR CODE	(3) NSN	(4) CAGEC	(5) PART NUMBER	(6) DESCRIPTION AND USABLE ON CODES(UOC)	(7) QTY
GROUP 0406 FUEL SYSTEM						
FIGURE 59. LINKAGE HOUSING GROUP (PART 2)						
1	PADZZ	5305-00-939-9222	96906	MS35275-242	SCREW, MACHINE	1
2	PADZZ	5310-00-984-8825	73030	553298	WASHER, FLAT	1
3	PADZZ	5365-00-988-1775	73030	699658106	RING, RETAINING	1
4	PADZZ	2915-00-981-1305	73030	558404	PLUG, FUEL CONTROL, T.....	1
5	PADZZ	5330-00-618-5362	96906	M8S9021-019	PACKING, PREFORMED.....	1
6	PADZZ	5330-00-551-8250	96906	M59021-020	PACKING, PREFORMED.....	1
7	PADZZ	5315-00-994-4320	73030	69552-7	PIN, STRAIGHT, HEADED.....	2
8	PADZZ	5315-00-984-3788	73030	69538B12-7	PIN, HOLLOW	2
9	PADZZ	5305-00-939-9179	96906	NS35275-261	SCREW, MACHINE	3
10	PADZZ	2915-00-986-9140	73030	553267	BRACKET, LEVER, SPEED.....	1
11	PADZZ	5315-00-803-6437	73030	69552-6	PIN, STRAIGHT, HEADED	1
12	PADZZ	5315-00-984-2620	73030	69538A9-6	PIN, HOLLOW	1
13	PADZZ	5315-00-994-4314	73030	69552-10	PIN, STRAIGHT, HEADED.....	1
14	PADZZ	5315-00-984-2621	73030	69538A9-10	PIN, HOLLOW	1
15	PADZZ	2915-00-986-7801	73030	553265	LEVER, SPEED SET	1
16	PADDD	2915-01-114-0834	73030	718971-2	LEVER AND SOCKET RE	1
17	PADZZ	5305-00-940-9489	96906	MS35275-227	SCREW, MACHINE	2
18	PADZZ	5310-00-638-9857	88044	AN960C6L	WASHER, FLAT	2
19	PADZZ	5315-00-499-4078	73030	732040-7	PIN, STRAIGHT, HEADED.....	1
20	PADZZ	5310-01-069-1067	73030	732026-28	WASHER, FLAT 0.010 IN.THK.....	V
20	PADZZ	5310-01-068-6351	73030	732026-29	WASHER, FLAT 0.012 IN.THK.....	V
20	PADZZ	5310-01-068-6352	73030	732026-30	WASHER, FLAT 0.014 IN.THK.....	V
20	PADZZ	5310-01-068-4124	73030	732026-43	WASHER, FLAT 0.016 IN.THK.....	V
20	PADZZ	5310-01-068-6354	73030	732026-32	WASHER, FLAT 0.018 IN.THK.....	V
21	PADZZ	2915-00-192-6870	73030	743405-1	BRACKET, SPEED TRIM.....	1
22	PADDD	2915-01-114-0837	73030	743408-2	LEVER AND ROLLERS, S SEE FIG 61 FOR BREAKDOWN	1
23	PADZZ	5305-00-912-4837	96906	MS35276-264	SCRNW, MACHINE.....	3
24	PADZZ	5310-00-167-0812	88044	AN960C10L	WASHER, FLAT	3
25	PADZZ	2915-00-816-0908	73030	707338-1	COVER, SOLENOID, FUEL.....	1
26	PADZZ	5330-00-580-2278	96906	MS9021-010	PACKING, PREFORMED.....	3
27	PADZZ	5305-00-060-7883	88044	ANS00AD416-6	SCRZW, MACHINE	1
28	PADZZ	5330-00-983-8097	73030	69897F7	PACKING WITH RETAIN.....	1

END OF FIGURE

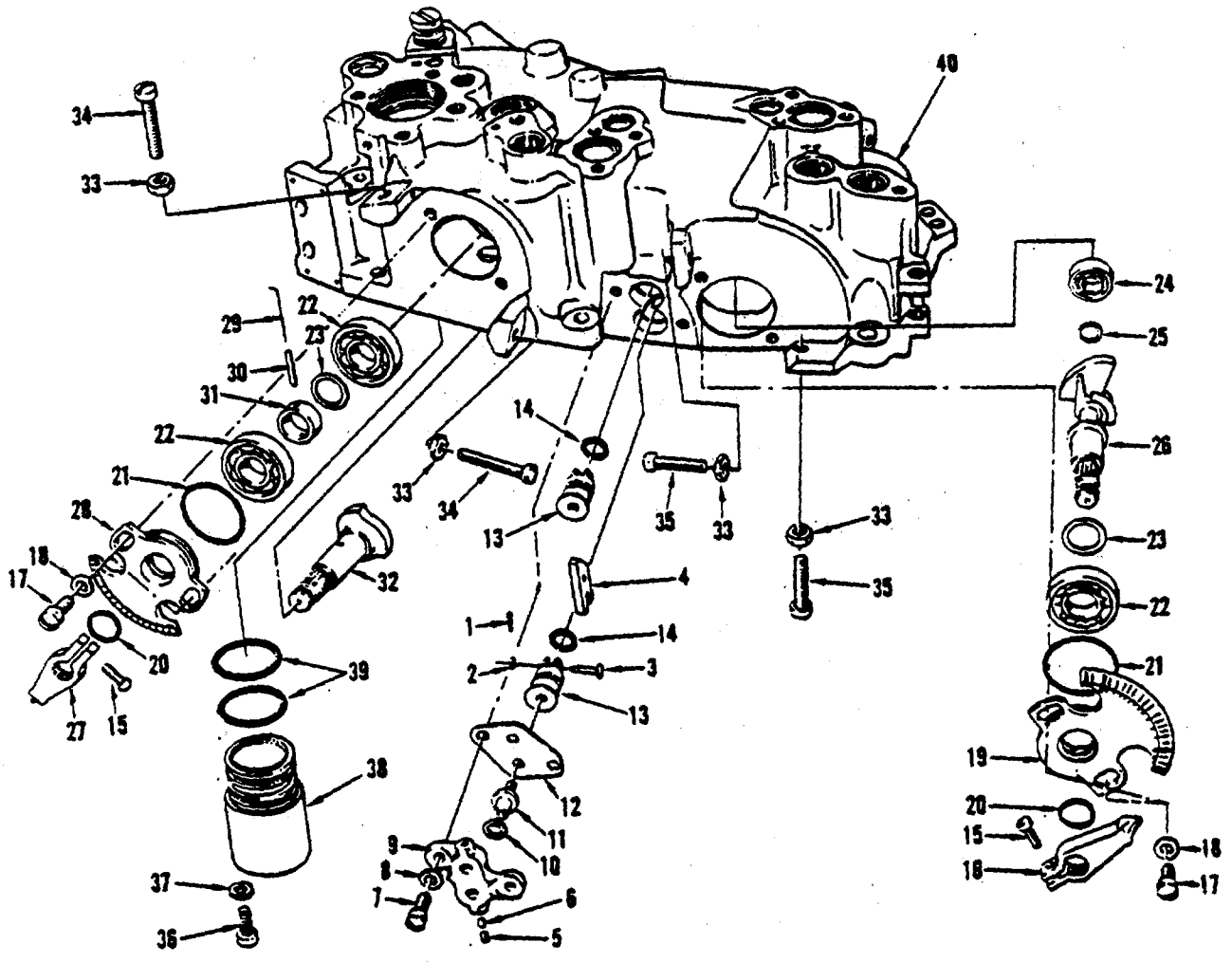

FIGURE 60. LINKAGE HOUSING GROUP (PART 3)

SECTION II

(1) ITEM NO	(2) SMR CODE	(3) NSN	(4) CAGEC	(5) PART NUMBER	(6) DESCRIPTION AND USABLE ON CODES(UOC)	(7) QTY
GROUP 0406 FUEL SYSTEM						
FIGURE 60. LINKAGE HOUSING GROUP (PART 3)						
1	PADZZ	5315-00-053-1541	96906	MS9245-01	PIN, COTTER.....	2
2	XDDZZ		11871	2110-215	WASHER, FLAT.....	2
3	PADZZ	5315-00-988-5783	73030	515347	PIN, STRAIGHT, HEADED.....	2
4	PADZZ	2915-00-986-9135	73030	540982	PLATFORM, TILTING.....	1
5	PADZZ	5305-00-717-6950	96906	MS51963-9	SETSCREW.....	2
6	PADZZ	5315-00-988-3686	73030	513210	PIN, STRAIGHT, HEA.....	2
7	PADZZ	5305-00-939-9230	96906	MS35275-243	SCREW, MACHINE.....	2
8	PADZZ	5310-00-558-6207	88044	AN960C8L	WASHER, FLAT.....	2
9	PADZZ	2915-00-856-9366	73030	513209	BODY, SPEED ADJUSTME.....	1
10	PADZZ	5365-00-989-0363	73030	513775	SHIM.....	V
11	PADZZ	5305-00-979-7602	73030	513208	SCREW, CAP, SOCKET HE.....	2
12	PADZZ	2915-00-986-9124	73030	540983	PLATE, STOP.....	1
13	PADZZ	2915-00-983-2501	73030	558442	CYLINDER, YOKED.....	2
14	PADZZ	5330-00-580-8918	96906	MS9021-011	PACKING, PREFORMED.....	2
15	PADZZ	5305-00-114-1950	73030	69581-6-3A	SCREW, CAP, SOCKET.....	2
16	PADZZ	5355-00-988-5330	73030	552763	POINTER, DIAL.....	1
17	PADZZ	5305-00-939-9179	96906	MS35275-261	SCREW, MACHINE.....	4
18	PADZZ	5310-00-167-0812	88044	AN960C100L	WASHER, FLAT.....	4
19	PADZZ	6675-01-129-3909	73030	774530-1	PROTRACTOR, SEMICIRC.....	1
20	PADZZ	5330-00-551-9574	96906	MS9021-014	PACKING, PREFORMED.....	2
21	PADZZ	5330-00-558-2330	96906	MS9021-022	PACKING, PREFORMED.....	2
22	PADZZ	3110-00-554-0020	73030	82869	BEARING, BALL, ANNULA.....	3
23	PADZZ	5365-00-989-0362	73030	553239	SHIM.....	V
24	XDDZZ		73030	88948	BEARING, BALL, ANNULA.....	1
25	PADZZ	5365-00-989-0363	73030	513775	SHIM.....	2
26	PADZZ	3040-01-113-8131	73030	704824-7	SHAFT, POWER LEVER.....	1
27	PADZZ	5355-00-764-3725	73030	588319	POINTER, DIAL.....	1
28	PADZZ	2915-00-986-7799	73030	552770	PROTRACTOR-POWER LE.....	1
29	PADZZ	5315-00-994-4314	73030	69552-10	PIN, STRAIGHT, HEADED.....	1
30	PADZZ	5315-00-984-2621	73030	69538A9-10	PIN, HOLLOW.....	1
31	PADZZ	3040-00-954-2737	73030	553238	COLLAR, SHAFT.....	1
32	PADZZ	2915-00-485-9788	73030	739713-1	SHAFT, POWER LEVER.....	1
33	PAFZZ	5310-00-616-6110	11599	39A11813	NUT, PLAIN, HEXAGON.....	4
34	PADZZ	5305-00-987-9644	73030	69413A10-22	SCREW, MACHINE.....	2
35	PADZZ	5305-00-990-2619	73030	69413A10-16	SCREW, MACHINE.....	2
36	XDDZZ		73030	69304-3-5B	OLT, INTERNAL WRENC.....	1
37	PADZZ	5310-00-989-0640	80205	NAS620C10	WASHER, FLAT.....	1
38	PADZZ	2915-01-108-7284	73030	758078-1	SLEEVE, RATIO UNIT.....	1
39	PADZZ	5330-00-822-3691	96906	MS9021-021	PACKING, PREFORMED.....	2
40	PADDD	2915-01-326-7050	73030	732870-10	HOUSING, FUEL CONTRO SEE FIGURE 70 FOR BREAKDOWN.....	1

END OF FIGURE

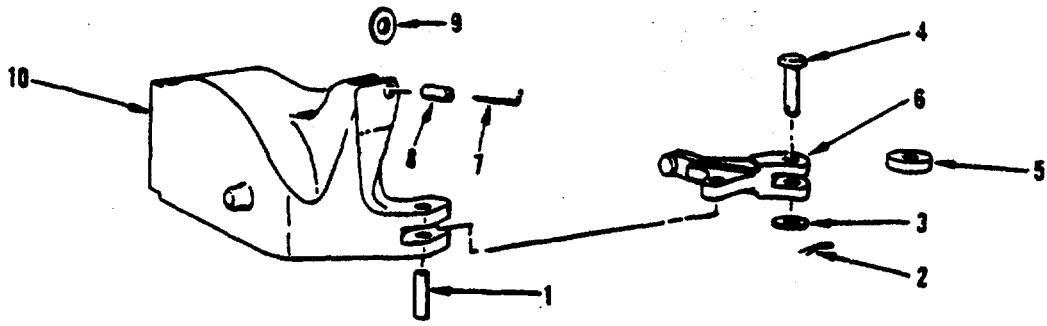

FIGURE 61. SPEED TRIM LEVER ASSEMBLY

SECTION II

(1) ITEM NO	(2) SMR CODE	(3) NSN	(4) CAGEC	(5) PART NUMBER	(6) DESCRIPTION AND USABLE ON CODES(UOC)	(7) QTY
-------------------	--------------------	------------	--------------	-----------------------	---	------------

GROUP 0406 FUEL SYSTEM

FIGURE 61. SPEED TRIM LEVER ASSEMBLY

	PADDD	2915-01-114-0837	73030	743408-2	LEVER AND ROLLERS, S SEE FIGURE 59 REF FOR NHA.....	
1	PADZZ	5315-00-985-3418	73030	552765	.PIN, STRAIGHT, HEADLE.....	1
2	PADZZ	5315-00-554-5287	96906	MS24665-1002	.PIN, COTTER.....	1
3	PADZZ	5310-00-183-4354	88044	AN960C3L	.WASHER, FLAT	1
4	PADZZ	5315-00-088-5812	73030	69725-3D10	.PIN, STRAIGHT, HEADED.....	1
5	PADZZ	3120-00-984-3078	73030	513111	.ROLLER, LINEAR-ROTAR	1
6	PADZZ	2915-00-986-7813	73030	561794	.LEVER AND PIN, SPEED.....	1
7	XDDZZ		73030	69552-5	.PIN, STRAIGHT, HEADED.....	1
8	PADZZ	5315-00-984-2656	73030	69538A8-5	.PIN, HOLLOW	1
9	PADZZ	2915-00-986-9166	73030	552759	.ROLLER, ROCKER ARM-C.....	1
10	PADZZ	2840-01-162-9485	73030	758029-1	.LEVER, IDLER.....	1

END OF FIGURE

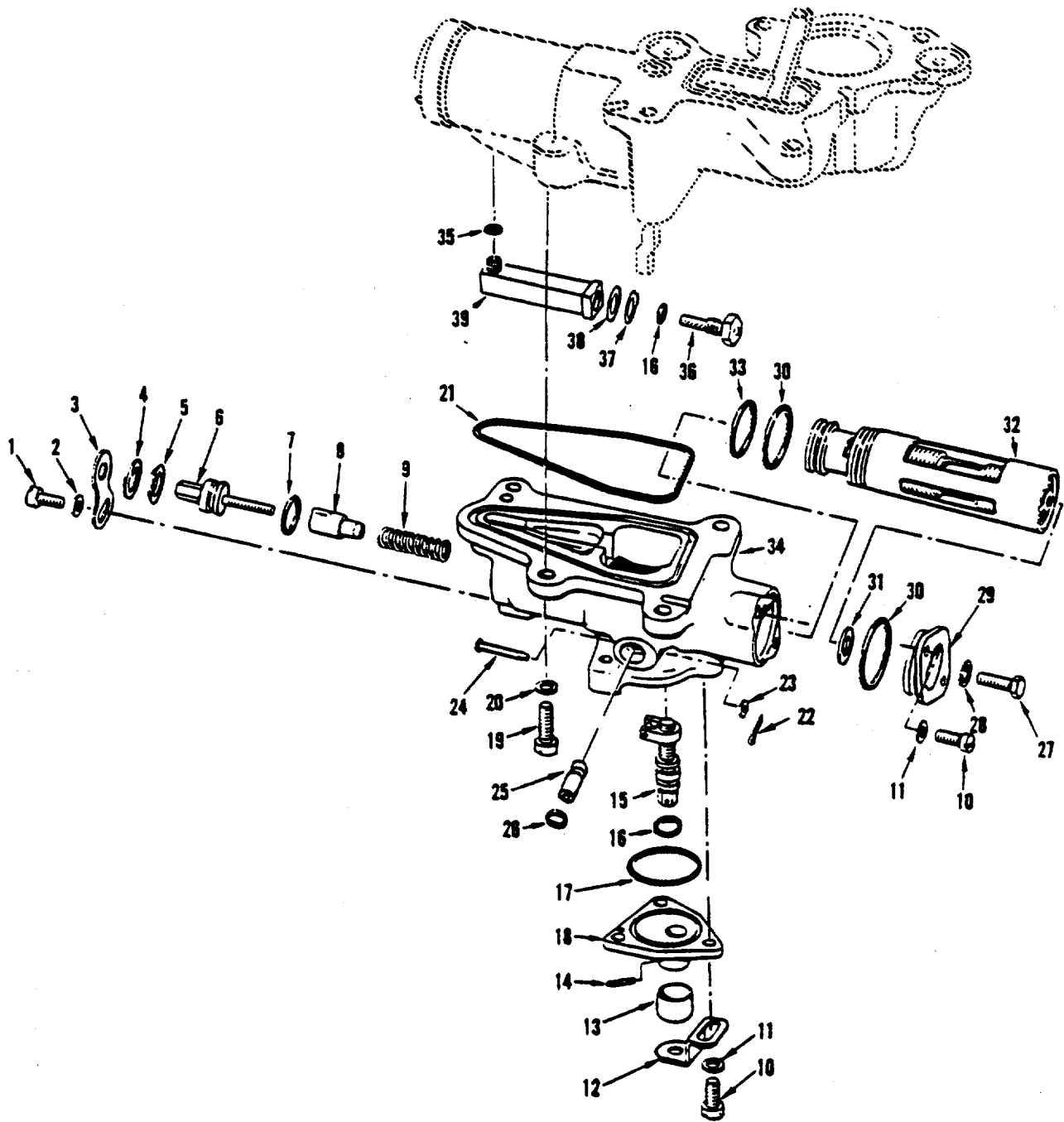

FIGURE 62. BELLOWS AND HOUSING GROUP (PART 1)

SECTION II

(1) ITEM NO	(2) SMR CODE	(3) NSN	(4) CAGEC	(5) PART NUMBER	(6) DESCRIPTION AND USABLE ON CODES(UOC)	(7) QTY
GROUP 0406 FUEL SYSTEM						
FIGURE 62. BELLOWS AND HOUSING GROUP (PART 1)						
1	PADZZ	5305-00-939-9230	96906	MS35275-243	SCREW, MACHINE.....	1
2	PADZZ	5310-00-685-3744	88044	AN960C8	WASHER, FLAT.....	1
3	PADZZ	2915-00-588-8937	73030	514201	PLATE, LOCK, SWITCH.....	1
4	PADZZ	5365-00-527-1988	73030	69983S56	RING, RETAINING.....	1
5	PADZZ	5310-00-558-9304	73030	518862	WASHER, SHOULDERED.....	1
6	PADZZ	2915-00-983-2496	73030	542760	SCREW, ADJUSTING.....	1
7	PADZZ	5330-00-248-3836	96906	MS29513-012	PACKING, PREFORMED.....	1
8	PADZZ	5340-00-919-0742	73030	593801	SEAT, HELICAL COMPRE.....	1
9	PADZZ	5360-00-831-0722	73030	704609-1	SPRING, HELICAL, COMP.....	1
10	PADZZ	5305-00-942-8431	96906	MS35275-245	SCREW, MACHINE.....	4
11	PADZZ	5310-00-558-6207	88044	AN960C8L	WASHER, FLAT.....	4
12	PADZZ	2915-00-981-1307	73030	553213	PLATE, LOCKING, FUEL.....	1
13	XDDZZ		73030	553214	WASHER, RECESSED.....	1
14	PADZZ	5315-00-285-8931	73030	89279	PIN, STRAIGHT, HEADLE.....	1
15	PADZZ	5305-01-114-0827	73030	704838-2	SCREW AND SUPPORT, A.....	1
16	PADZZ	5330-00-618-3447	96906	MS9021-008	PACKING, PREFORMED.....	2
17	PADZZ	5330-00-558-2330	96906	MS9021-022	PACKING, PREFORMED.....	1
18	PADZZ	2915-00-723-7512	73030	502074	SUPPORT, BELLOWS.....	1
19	PADZZ	5305-00-912-4837	96906	MS35276-264	SCREW, MACHINE.....	4
20	PADZZ	5310-00-167-0812	88044	AN960C100L	WASHER, FLAT.....	4
21	PADZZ	5330-00-172-7187	81349	M83248/1-036	PACKING, PREFORMED.....	1
22	PADZZ	5315-00-554-5287	96906	MS24665-1002	PIN, COTTER.....	1
23	PADZZ	5310-00-183-4354	88044	AN960C3L	WASHER, FLAT.....	1
24	PADZZ	5315-00-945-6545	73030	69725S3G24	PIN, STRAIGHT, HEADED.....	1
25	PADZZ	2915-00-986-9127	73030	515285	PLUG, POSITIONING, SE.....	1
26	PADZZ	5330-00-584-1100	96906	MS9021-006	PACKING, PREFORMED.....	1
27	PADZZ	5306-00-282-8637	88044	AN106408	BOLT, MACHINE.....	1
28	PADZZ	5330-00-983-8096	73030	69897F6	PACKING WITH RETAIN.....	1
29	PADZZ	2915-00-986-7782	73030	514248	CAP, BELLOWS LINKAGE.....	1
30	PADZZ	5330-00-531-3914	73030	69890-102	PACKING, PREFORME.....	2
31	PADZZ	5365-00-989-0364	73030	514247	SHIM.....	2
32	PADZZ	2915-01-114-0833	73030	719156-2	BELLOWS AND CAGE, SE.....	1
33	PADZZ	5330-00-690-9743	96906	MS9021-018	PACKING, PREFORMED.....	1
34	PADZZ	2915-00-816-0842	73030	707349-1	HOUSING, BELLOWS, FUE.....	1
35	PADZZ	5330-00-984-4451	73030	69890-241	PACKING, PREFORME.....	1
36	PADZZ	2915-01-114-0832	73030	766358-1	ORIFICE AND SCREEN,.....	1
37	PADZZ	5310-00-982-5558	73030	535577	WASHER, KEY.....	1
38	PADZZ	5365-00-988-1187	73030	520348	SHIM.....	1
39	PADZZ	2915-01-114-0826	73030	766357-1	HOUSING, RESTRICTOR.....	1

END OF FIGURE

SECTION II

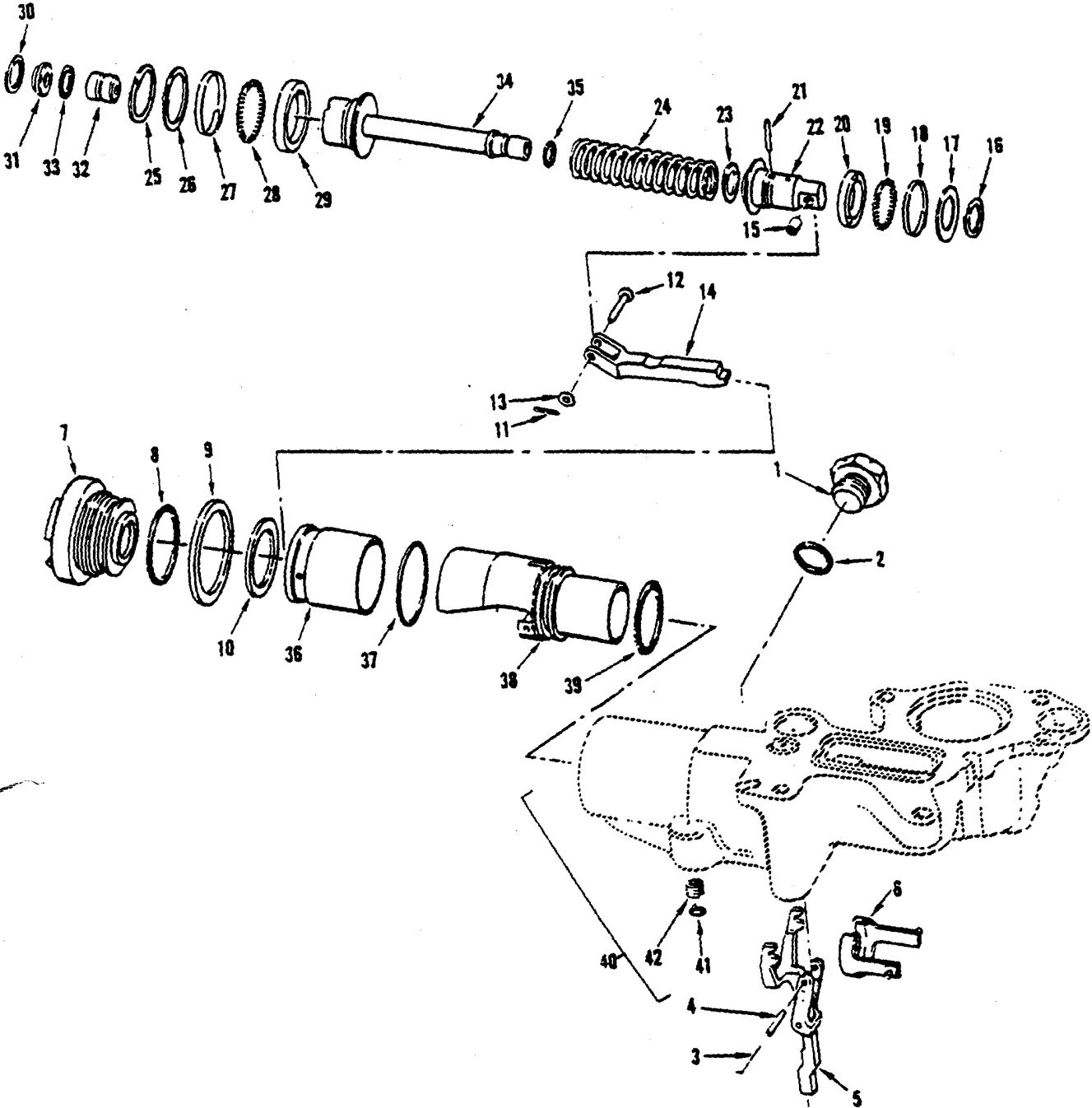

FIGURE 63. BELLOWS AND HOUSING GROUP (PART 2)

SECTION II

TM 1-2840-254-23P

(1) ITEM NO	(2) SMR CODE	(3) NSN	(4) CAGEC	(5) PART NUMBER	(6) DESCRIPTION AND USABLE ON CODES(UOC)	(7) QTY
GROUP 0406 FUEL SYSTEM						
FIG. 63 BELLOWS AND HOUSING GROUP (PART 2)						
1	PADZZ	5365-00-278-4994	88044	AN814-5DL	PLUG, MACHINE THREAD.....	1
2	PADZZ	5330-00-558-2310	96906	MS9021-013	PACKING, PREFORMED.....	1
3	PADZZ	5315-00-994-4314	73030	69552-10	PIN, STRAIGHT, HEADED.....	1
4	PADZZ	5315-00-984-2655	73030	69538A6-10	PIN, HOLLOW.....	1
5	PADZZ	2915-01-114-0836	73030	581773-2	LEVER AND PIN, BELL.....	1
6	PADZZ	2915-00-890-7797	73030	581707	RETAINER, SPRING.....	1
7	PADZZ	2915-01-114-0830	73030	758007-2	CAP, SERVO.....	1
8	PADZZ	5330-00-804-2745	96906	MS9021-023	PACKING, PREFORMED.....	1
9	XDDZZ		73030	732097-3	SPACER, RING.....	1
10	PADZZ	5365-01-138-6664	73030	732110-61	SHIM 0.0095-0.0105 IN THK.....	V
10	PADZZ	5365-01-133-0263	73030	732110-62	SHIM 0.0115-0.0125 IN THK.....	V
10	PADZZ	5365-01-133-6185	73030	732110-63	SHIM 0.0135-0.0145 IN THK.....	V
10	PADZZ	5365-01-133-6198	73030	732110-65	SPACER, RING 0.0155-0.0165 IN THK.....	V
10	PADZZ	5365-01-133-6199	73030	732110-66	SPACER, RING 0.0175-0.0185 IN THK.....	V
10	PADZZ	5365-01-133-6200	73030	732110-106	SPACER, RING 0.0295-0.0305 IN THK.....	V
11	PADZZ	5315-00-053-1541	96906	MS9245-01	PIN, COTTER.....	1
12	PADZZ	5315-00-984-7136	73030	69725-3D16	PIN, STRAIGHT, HEADED.....	1
13	PADZZ	5310-00-183-4354	88044	AN960C3L	WASHER, FLAT.....	1
14	PADZZ	2915-00-816-0966	73030	704652-1	LEVER, MULTIPLYING, F.....	1
15	PADZZ	3120-00-988-4564	73030	514250	BUSHING, SLEEVE.....	1
16	PADZZ	5365-00-900-3822	80756	RS50SK	RING, RETAINING.....	1
17	XDDZZ		73030	69391-18	SHIM.....	1
18	PADZZ	2915-00-994-4305	73030	69401-18	SUPPORT, EXPANSION S.....	1
19	XDDZZ		73030	69402-18	SPRING, HELICAL, COMP.....	1
20	PADZZ	5330-01-116-1221	73030	562026-18	PACKING, PREFORMED.....	1
21	PADZZ	5315-00-985-4434	73030	69522-4C15	PIN, STRAIGHT, HEADLE.....	1
22	PADZZ	2915-01-114-0831	73030	748166-2	CONNECTOR, SERVO, BEL.....	1
23	PADZZ	5365-00-988-4545	73030	540740	SHIM.....	V
24	PADZZ	5360-00-044-2955	73030	580605	SPRING, HELICAL, COMP.....	1
25	PADZZ	5365-00-527-0557	73030	69984S75	RING, RETAINING.....	1
26	XDDZZ		73030	69391-25	SHIM.....	1
27	PADZZ	2915-00-980-9497	73030	69401-25	SUPPORT, EXPANSION S.....	1
28	XDDZZ		73030	69402-25	SPRING, HELICAL, COMP.....	1
29	PADZZ	5330-00-982-3451	73030	562026-25	PACKING, PREFORMED.....	1
30	PADZZ	5365-00-530-5893	80756	RR50OS	RING, RETAINING.....	1
31	PADZZ	2915-00-981-3072	73030	558410	RETAINER, FILTER.....	1
32	PADZZ	2915-01-112-5180	73030	512569-17	ORIFICE ASSEMBLY, FI.....	1
33	PADZZ	5330-00-580-8918	96906	MS9021-011	PACKING, PREFORMED.....	1
34	PADZZ	2915-01-111-0163	73030	753612-1	PISTON, SERVO, BELLOW.....	1
35	PADZZ	5330-00-599-6454	96906	MS9021-009	PACKING, PREFORMED.....	1
36	PADZZ	2915-01-110-1474	73030	710726-4	SLEEVE, SERVO, FUEL.....	1
37	PADZZ	5330-00-803-5897	96906	MS9021-025	PACKING, PREFORME.....	1
38	PADZZ	2915-01-108-7285	73030	758006-4	SLEEVE, SERVO.....	1
39	PADZZ	5330-00-551-8250	96906	MS9021-020	PACKING, PREFORMED.....	1
40	PADDD	2915-01-111-0162	73030	753611-4	HOUSING, SERVO.....	1
41	PADZZ	5365-00-721-5528	73030	69824-6	.RING, LOCK, KEYED.....	3
42	PADZZ	5340-00-988-5782	73030	69825-19-5	.INSERT, SCREW THREAD.....	3

END OF FIGURE

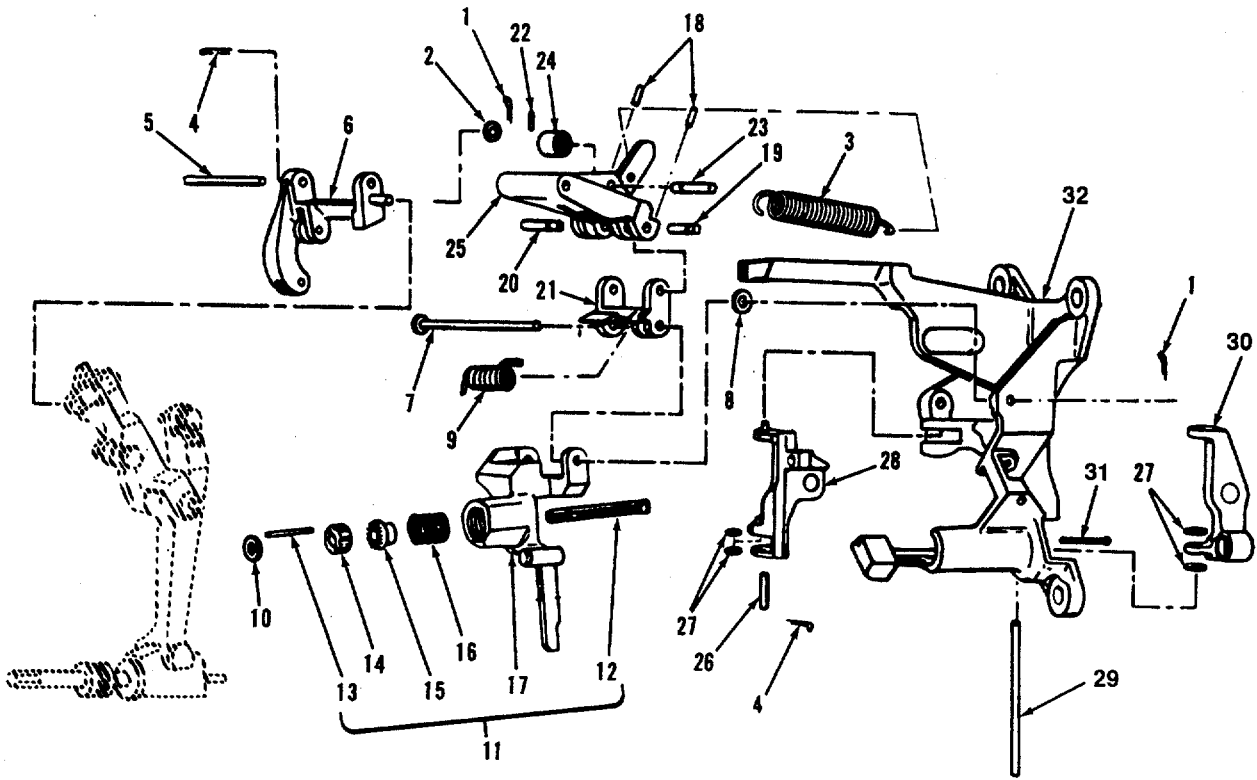

FIGURE 64. LINKAGE GROUP

SECTION II

TM 1-2840-254-23P

(1) ITEM NO	(2) SMR CODE	(3) NSN	(4) CAGEC	(5) PART NUMBER	(6) DESCRIPTION AND USABLE ON CODES(UOC)	(7) QTY
GROUP 0406 FUEL SYSTEM						
FIG. 64 LINKAGE GROUP						
1	PADZZ	5315-00-053-1541	96906	MS9245-01	PIN, COTTER.....	2
2	PADZZ	5310-00-209-0349	73030	87254	WASHER, FLAT.....	1
3	PADZZ	5360-00-134-3495	73030	732884-1	SPRING, HELICAL, EXTE.....	1
4	PADZZ	5315-00-554-5287	96906	MS24665-1002	PIN, COTTER.....	1
5	XDDZZ		73030	592899-17	PIN, STRAIGHT, HEA.....	1
6	PADZZ	2915-00-890-7807	73030	704819-1	LEVER AND ROLLER, FU.....	1
7	PADZZ	5315-00-042-8616	73030	582673-2	PIN, STRAIGHT, HEADED.....	1
8	PADZZ	5310-01-118-7434	73030	732026-46	WASHER, FLAT 0.0095-0.0105 IN THK.....	V
8	PADZZ	5310-01-124-7976	73030	732026-47	WASHER, FLAT 0.0115-0.0125 IN THK.....	V
8	PADZZ	5310-01-127-7982	73030	732026-48	WASHER, FLAT 0.0135-0.0145 IN THK.....	V
8	PADZZ	5310-01-121-8519	73030	732026-49	WASHER, FLAT 0.0155-0.0165 IN THK.....	V
8	PADZZ	5310-01-121-8520	73030	732026-50	WASHER, FLAT 0.0175-0.0185 IN THK.....	V
8	PADZZ	5310-01-115-7231	73030	732026-51	WASHER, FLAT 0.0295-0.0305 IN THK.....	V
8	PADZZ	5365-01-115-4661	73030	732026-52	SPACER, SLEEVE 0.0595-0.0605 IN THK.....	V
9	PADZZ	5360-00-932-1579	73030	704619-1	SPRING, HELICAL, TORS.....	1
10	PADZZ	5365-01-115-2900	73030	588941-168	SHIM 0.0095-0.0105 IN THK.....	V
10	PADZZ	5365-01-115-2901	73030	588941-169	SHIM 0.0115-0.0125 IN THK.....	V
10	PADZZ	5365-01-115-2902	73030	588941-170	SHIM 0.0135-0.0145 IN THK.....	V
10	PADZZ	5310-01-116-8973	73030	588941-171	WASHER, FLAT 0.0155-0.0165 IN THK.....	V
10	PADZZ	5310-01-116-9192	73030	588941-172	WASHER, FLAT 0.0175-0.0185 IN THK.....	V
10	XDDZZ		73030	588941-173	WASHER, FLAT 0.0295-0.0305 IN THK.....	V
10	PADZZ	5310-01-116-9194	73030	588941-174	WASHER, FLAT 0.0595-0.0605 IN THK.....	V
10	PADZZ	5365-01-115-2892	73030	588941-175	SPACER, SLEEVE 0.0895-0.0905 IN THK.....	V
10	PADZZ	5365-01-115-2893	73030	588941-176	SPACER, SLEEVE 0.1195-0.1205 IN THK.....	V
11	PADDD	2915-01-110-1469	73030	767823-1	LEVER AND SCREW, ADD.....	1
12	PADZZ	5305-01-122-8829	73030	767815-1	SCREW AND INSERT, AD.....	1
13	PADZZ	5315-01-270-4320	73030	69538A6-8	PIN, HOLLOW.....	1
14	PADZZ	5310-00-787-0979	73030	69459A4	NUT, SERRATED, FUEL C.....	1
15	PADZZ	2915-00-780-2158	73030	69460A4	LOCK SERRATED DETEN.....	1
16	PADZZ	5360-00-979-5675	73030	69461A4	SPRING, HELICAL, COMP.....	1
17	XADZZ		73030	767816-1	LEVER AND INSERT.....	1
18	PADZZ	5315-00-619-3998	96906	MS51923-185	PIN, SPRING.....	2
19	PADZZ	5315-00-102-8900	73030	588320-4	PIN, GROOVED, HEAD.....	1
20	PADZZ	5315-00-017-6097	73030	588320-3	PIN, GROOVED, HEADLES.....	1
21	PADZZ	2915-00-810-5920	73030	704620-1	CONNECTING LINK, FUE.....	1
22	PADZZ	5315-00-685-0948	96906	MS51923-189	PIN, SPRING.....	1
23	XDDZZ		73030	595811-6	PIN, GROOVED, HEADLES.....	1
24	PADZZ	3110-00-105-8374	73030	593884	BEARING, ROLLER, NEED.....	1
25	PADZZ	2915-00-816-0930	73030	704631-1	LEVER, SIGNAL, LINKAG.....	1
26	XDDZZ		73030	69522-6A12	PIN, STRAIGHT, HEA.....	1
27	PADZZ	5310-01-069-1067	73030	732026-28	WASHER, FLAT 0.010 IN THK.....	V
27	PADZZ	5310-01-068-6351	73030	732026-29	WASHER, FLAT 0.012 IN THK.....	V
27	PADZZ	5310-01-068-6352	73030	732026-30	WASHER, FLAT 0.014 IN THK.....	V
27	PADZZ	5310-01-068-4124	73030	732026-43	WASHER, FLAT 0.016 IN THK.....	V
27	PADZZ	5310-01-068-6354	73030	732026-32	WASHER, FLAT 0.018 IN THK.....	V
27	PADZZ	5310-01-068-6355	73030	732026-33	WASHER, FLAT 0.030 IN THK.....	V
28	PADDD	2915-01-110-1471	73030	767824-1	LINK AND FOLLOWER, L.....	1
29	PADZZ	5315-00-988-4575	73030	561791	PIN, STRAIGHT, HEADLE.....	1
30	PADDD	2915-01-110-1470	73030	767825-1	LEVER AND BALL, AIR.....	1
31	PADZZ	5315-01-116-8147	73030	700587-11	PIN, STRAIGHT, HEADED.....	1
32	PADZZ	2915-01-111-0167	73030	704814-3	BRACKET, LINKAGE.....	1

END OF FIGURE

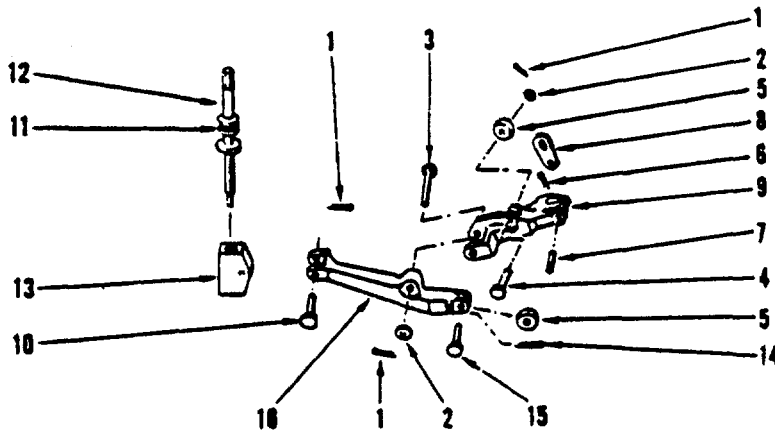

FIGURE 65. LINKAGE POSITION ADJUSTMENT GROUP

SECTION II

TM 1-2840-254-23P

(1) ITEM NO	(2) SMR CODE	(3) NSN	(4) CAGEC	(5) PART NUMBER	(6) DESCRIPTION AND USABLE ON CODES(UOC)	(7) QTY
GROUP 0406 FUEL SYSTEM						
FIG. 65 LINKAGE POSITION ADJUSTMENT GROUP						
1	PADZZ	5315-00-053-1541	96906	MS9245-01	PIN, COTTER.....	3
2	PADZZ	5310-00-183-4354	88044	AN960C3L	WASHER, FLAT	2
3	PADZZ	5315-00-734-1175	73030	69725-3G20	PIN, STRAIGHT, HEADED	1
4	PADZZ	5315-00-984-7135	73030	69725-3D12	PIN, STRAIGHT, HEADED	1
5	PADZZ	3120-00-984-3078	73030	513111	ROLLER, LINEAR-ROTAR	2
6	PADZZ	5315-00-554-5287	96906	MS24665-1002	PIN, COTTER.....	1
7	PADZZ	5315-00-761-2228	73030	588320-1	PIN, GROOVED, HEADLES	1
8	PADZZ	3040-00-012-3404	73030	704806-1	LEVER, REMOTE CONTRO.....	1
9	PADZZ	2915-00-890-7808	73030	704812-1	LEVER, TURBINE LINKA.....	1
10	PADZZ	5315-00-017-6112	73030	577896-6	PIN, STRAIGHT, HEADED	1
11	PADZZ	5330-00-618-6025	96906	MS9021-007	PACKING, PREFORMED	1
12	PADZZ	5305-00-012-3409	73030	704817-1	SCREW, ADJUSTING, FUE	1
13	PADZZ	5310-00-761-0013	73030	588326	NUT, CLEVIS, FUEL CON.....	1
14	PADZZ	5315-00-239-8019	96906	MS24665-86	PIN, COTTER.....	1
15	PADZZ	5315-00-986-6338	73030	69767-3-5	PIN, STRAIGHT, HEADED	1
16	PADZZ	2915-01-111-0166	73030	704811-2	LEVER, SPEED ADJUSTM.....	1

END OF FIGURE

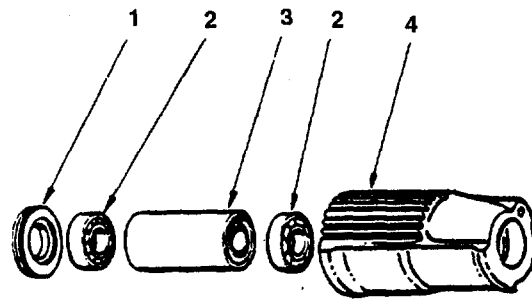

FIGURE 66. SPEED SERVO ASSEMBLY

SECTION II

TM 1-2840-254-23P

(1) ITEM NO	(2) SMR CODE	(3) NSN	(4) CAGEC	(5) PART NUMBER	(6) DESCRIPTION AND USABLE ON CODES(UOC)	(7) QTY
-------------------	--------------------	------------	--------------	-----------------------	---	------------

GROUP 0406 FUEL SYSTEM

FIG. 66 SPEED SERVO ASSEMBLY

	ADDDD		73030	704798-26	SERVO-ASSY SEE FIGURE 53 FOR NHA	REF
1	PADZZ	5365-00-017-6178	73030	704796-1	.RING, EXTERNALLY THR.....	1
2	PADZZ	3110-00-764-0906	73030	553294	.BEARING, BALL, DUPLEX.....	2
3	PADZZ	3120-00-930-0923	73030	704797-1	.BEARING, SLEEVE.....	1
4	PADZZ	3040-01-111-0546	73030	763630-9	.CAM, CONTROL	1

END OF FIGURE

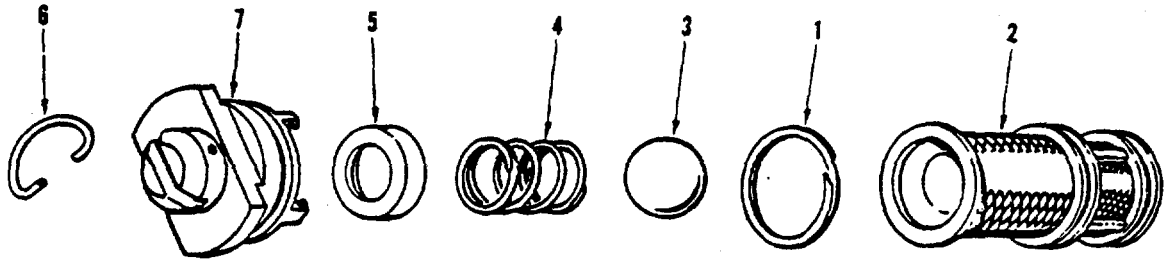

FIGURE 67. MAIN FILTER GROUP

SECTION II

TM 1-2840-254-23P

(1) ITEM NO	(2) SMR CODE	(3) NSN	(4) CAGEC	(5) PART NUMBER	(6) DESCRIPTION AND USABLE ON CODES(UOC) GROUP 0406 FUEL SYSTEM	(7) QTY
-------------------	--------------------	------------	--------------	-----------------------	---	------------

FIG. 67 MAIN FILTER GROUP

1	PAOZZ	5365-00-841-0927	73030	69983S93	RING, RETAINING	1
2	PAOZZ	2915-00-996-2425	73030	558586	ELEMENT ASSY, STRAIN.....	1
3	PAOZZ	3110-00-227-3877	96906	MS19060-4824	BALL, BEARING.....	1
4	PAOZZ	5360-00-014-4694	73030	704843-21	SPRING, HELICAL, COMP.....	1
5	PAOZZ	5340-00-904-5112	73030	591668	RETAINER, HELICAL CO.....	1
6	PAOZZ	5365-00-990-3231	73030	552505	RING, DEE	1
7	PAOZZ	2915-00-907-0520	73030	588230	COVER, FILTER.....	1

END OF FIGURE

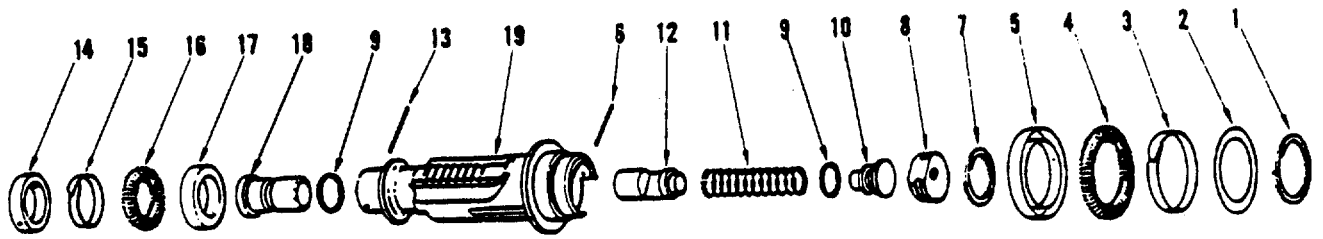

FIGURE 68. TEMPERATURE PISTON ASSEMBLY

SECTION II

TM 1-2840-254-23P

(1) ITEM NO	(2) SMR CODE	(3) NSN	(4) CAGEC	(5) PART NUMBER	(6) DESCRIPTION AND USABLE ON CODES(UOC)	(7) QTY
GROUP 0406 FUEL SYSTEM						
FIG. 68 TEMPERATURE PISTON ASSEMBLY						
	PADDD	2915-01-108-7298	73030	707314-2	PISTON, TEMPERATURE SEE FIGURE 52..... REF FOR NHA.....	
1	PADZZ	5365-00-329-2566	80756	RS68S	RING, RETAININGG.....	1
2	PADZZ	5365-00-994-3277	73030	69391-24	SHIM.....	1
3	PADZZ	2915-00-918-9756	73030	69401-24	SUPPORT, EXPANSION S.....	1
4	PADZZ	5360-00-988-6972	73030	69402-24	SPRING, HELICAL, COMP.....	1
5	PADZZ	5330-00-982-3450	73030	562026-24	PACKING, PREFORMED.....	1
6	PADZZ	5315-00-985-4433	73030	69522-2A19	PIN, STRAIGHT, HEA.....	1
7	PADZZ	5365-00-527-1988	73030	69983S56	RING, RETAININGG.....	1
8	PADZZ	2915-00-983-2499	73030	558409	BODY, CALIBRATING.....	1
9	PADZZ	5330-00-248-3833	96906	MS29513-8	PACKING, PREFORMED.....	2
10	PADZZ	4730-00-986-9125	73030	540957	PLUG, PISTON.....	1
11	PADZZ	5360-00-988-4546	73030	540965	SPRING, HELICAL, COMP.....	1
12	PADZZ	2915-00-986-9147	73030	552716	VALVE AND PIN ASSEM.....	1
13	PADZZ	5315-00-849-1258	96906	MS51923-431	PIN, SPRING.....	1
14	PADZZ	5330-00-988-4488	73030	552366	RETAINER, PACKING.....	1
15	PADZZ	2915-00-980-9444	73030	69401-15	SUPPORT, EXPANSION S.....	1
16	PADZZ	5360-00-988-6971	73030	69402-15	SPRING, HELICAL, COMP.....	1
17	PADZZ	5330-01-081-0804	73030	562026-15	PACKING, PREFORMED.....	1
18	PADZZ	2915-00-986-9159	73030	553221	RESTRICTOR ASSEMBLY.....	1
19	PADZZ	2915-01-108-7294	73030	707315-1	PISTON AND TUBE, TEM.....	1

END OF FIGURE

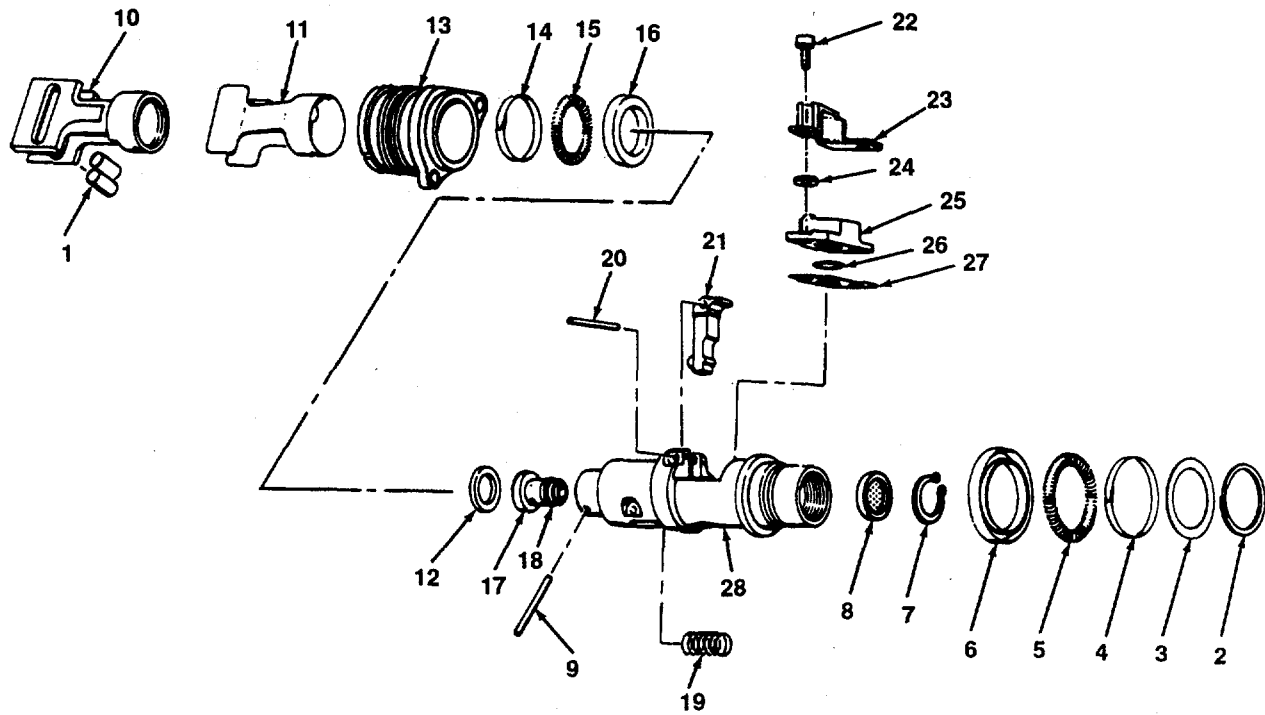

FIGURE 69. RATIO SERVO PISTON GROUP

SECTION II

TM 1-2840-254-23P

(1) ITEM NO	(2) SMR CODE	(3) NSN	(4) CAGEC	(5) PART NUMBER	(6) DESCRIPTION AND USABLE ON CODES(UOC)	(7) QTY
GROUP 0406 FUEL SYSTEM						
FIG. 69 RATIO SERVO PISTON GROUP						
1	PADZZ	5315-00-985-4432	73030	513139	PIN, STRAIGHT, HEA.....	2
2	PADZZ	5365-00-527-0557	73030	69984S75	RING, RETAINING	1
3	XDDZZ		73030	69391-25	SHIM.....	1
4	PADZZ	2915-00-980-9497	73030	69401-25	SUPPORT, EXPANSION S.....	1
5	XDDZZ		73030	69402-25	SPRING, HELICAL, COMP.....	1
6	PADZZ	5330-00-982-3451	73030	562026-25	PACKING, PREFORMED	1
7	PADZZ	5365-00-807-5330	73030	69280-50	RING, RETAINING	1
8	PADZZ	4730-00-134-4825	73030	742513-1	STRAINER ELEMENT, SE.....	1
9	PADZZ	5315-00-985-4431	73030	513132	PIN, STRAIGHT, HEA.....	1
10	PADZZ	2915-00-986-9128	73030	552512	GUIDE, ROLLER.....	1
11	PADZZ	2915-00-983-2497	73030	552513	RETAINER, ROLLER.....	1
12	PADZZ	5365-01-094-6122	73030	732059-68	SHIM 0.010 IN.THK	V
12	PADZZ	5365-01-094-6123	73030	732059-69	SHIM 0.012 IN.THK	V
12	PADZZ	5365-01-094-6124	73030	732059-70	SHIM 0.014 IN.THK	V
12	PADZZ	5310-01-094-6069	73030	732059-71	WASHER, FLAT 0.016 IN.THK.....	V
12	PADZZ	5310-01-094-5098	73030	732059-72	WASHER, FLAT 0.018 IN.THK.....	V
12	PADZZ	5310-01-095-0728	73030	732059-73	WASHER, FLAT 0.030 IN.THK.....	V
13	PADZZ	2915-01-110-1477	73030	728185-4	SLEEVE, SERVO, FUEL.....	1
14	PADZZ	2915-00-994-4305	73030	69401-18	SUPPORT, EXPANSION S.....	1
15	XDDZZ		73030	69402-18	SPRING, HELICAL, COMP.....	1
16	PADZZ	5330-01-116-1221	73030	562026-18	PACKING, PREFORMED	1
17	PADZZ	2915-00-134-4866	73030	742512-1	ORIFICE ASSY, OUTER.....	1
18	PADZZ	5330-00-618-3447	96906	MS9021-008	PACKING, PREFORMED	1
19	PADZZ	5360-00-984-5743	73030	552516	SPRING, HELICAL, COMP.....	1
20	PADZZ	5315-00-984-2653	73030	69538A6-9	PIN, HOLLOW	1
21	PADZZ	2915-00-816-0931	73030	589659	LEVER, BALANCING, SER.....	1
22	PADZZ	5305-00-316-8124	80205	NAS1101E04H6	SCREW, MACHINE.....	2
23	PADZZ	2915-01-111-0164	73030	766641-1	LIMITER, SERVO FLAP.....	1
24	PADZZ	5365-01-132-8985	73030	732175-2	SHIM	4
25	PADZZ	2915-01-111-0165	73030	742515-2	BLOCK, BALANCING	1
26	PADZZ	5330-00-618-6025	96906	MS9021-007	PACKING, PREFORMED	1
27	PADZZ	5365-00-228-8917	73030	732909-1	SHIM	6
28	PADZZ	2915-00-134-4873	73030	732910-2	PISTON AND PIN, SERV.....	1

END OF FIGURE

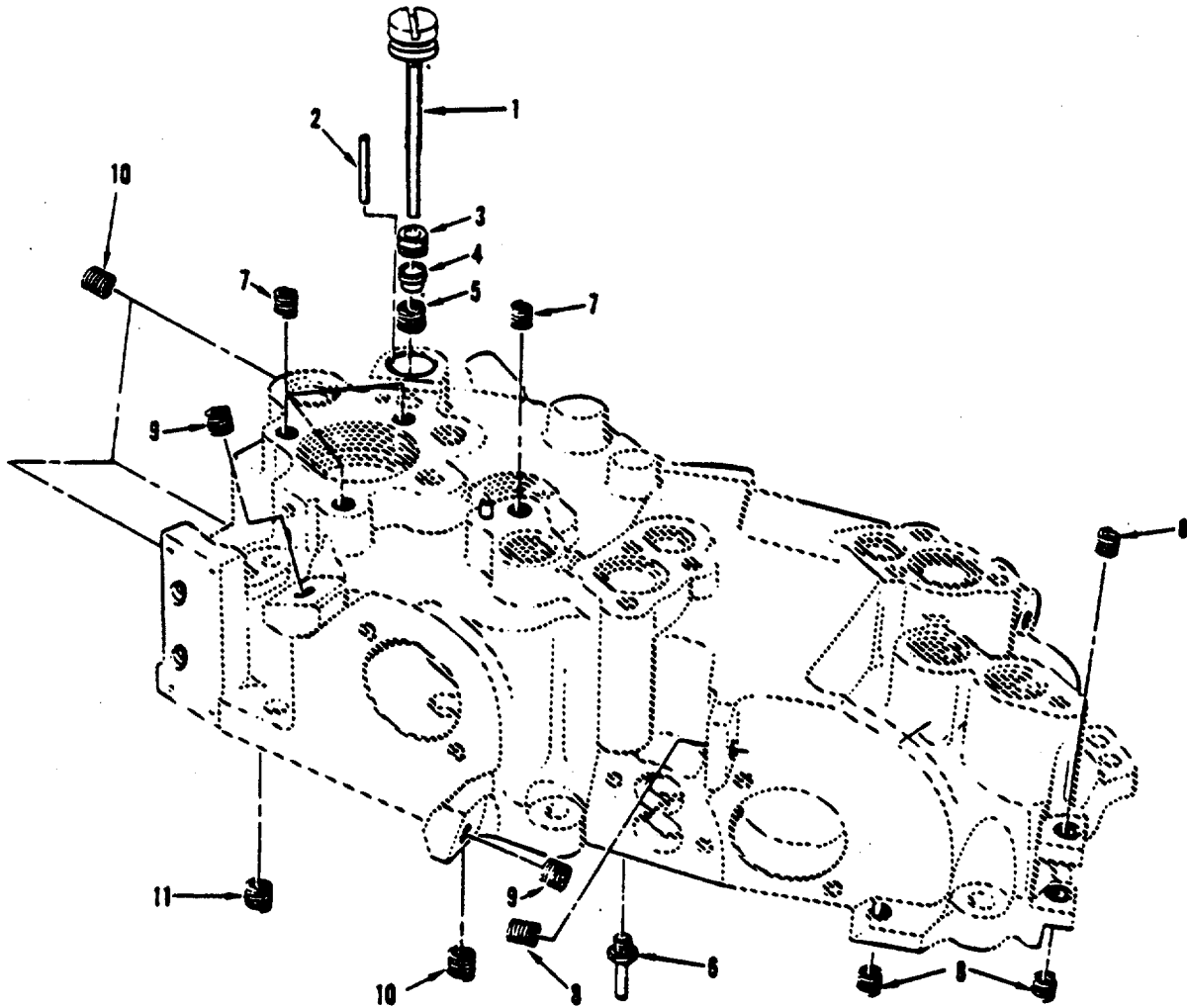

FIGURE 70. LINKAGE HOUSING AND INSERTS

SECTION II

TM 1-2840-254-23P

(1) ITEM NO	(2) SMR CODE	(3) NSN	(4) CAGEC	(5) PART NUMBER	(6) DESCRIPTION AND USABLE ON CODES(UOC)	(7) QTY
GROUP 0406 FUEL SYSTEM						
FIG. 70 LINKAGE HOUSING AND INSERTS						
	PADDD	2915-01-326-7050	73030	732870-10	HOUSING, FUEL CONTRO SEE FIGURE 60..... REF FOR NHA.....	
1	PADZZ	5305-00-816-0840	73030	718972-1	SCREW, ADJUSTING, FUE	1
2	XDDZZ		96906	MS39086-105	PIN, SPRING.....	1
3	XADZZ		73030	69459A4	NUT, SERRATED, FUEL C.....	1
4	PADZZ	2915-00-780-2158	73030	69460A4	LOCK SERRATED DETEN.....	1
5	PADZZ	5360-00-979-5675	73030	69461A4	SPRING, HELICAL, COMP.....	1
6	PADZZ	5315-00-983-2494	73030	540908	PIN, LOCATING	1
7	PADZZ	5340-00-597-3304	96906	MS21208C1-15	INSERT, SCREW THREAD.....	4
8	PADZZ	5340-00-684-9501	73030	69679-3-12	INSERT, SCREW THREAD.....	4
9	PADZZ	5340-00-800-7874	73030	69679-3-18	INSERT, SCREW THREAD.....	2
10	PADZZ	5340-00-597-3302	96906	MS124695	INSERT, SCREW THREAD.....	4
11	PADZZ	5340-00-800-7874	96906	MS21209F1-15	INSERT, SCREW THREAD.....	1

END OF FIGURE

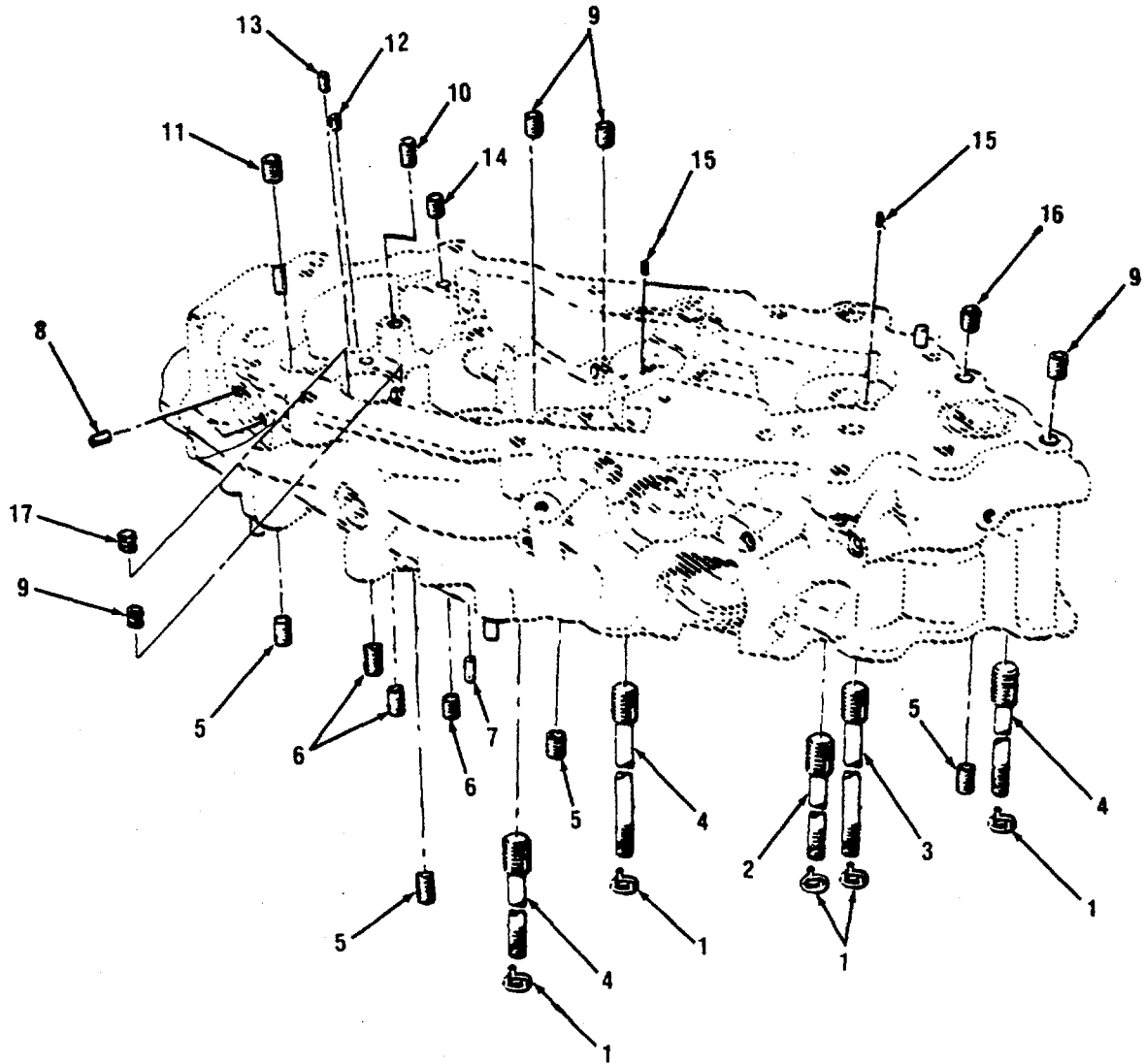

FIGURE 71. AFT HOUSING AND INSERTS

SECTION II

TM 1-2840-254-23P

(1) ITEM NO	(2) SMR CODE	(3) NSN	(4) CAGEC	(5) PART NUMBER	(6) DESCRIPTION AND USABLE ON CODES(UOC)	(7) QTY
GROUP 0406 FUEL SYSTEM						
FIG. 71 AFT HOUSING AND INSERTS						
	PADDD	2915-01-108-7297	73030	707336-10	HOUSING, AFT SEE FIGURE 55 FOR NHA.....	REF
	PADDD	2915-01-323-5242	73030	707336-13w	HOUSING, FUEL CONTRO U/O P/N.....	REF
					2-161-620-68 ONLY SEE FIG.55 FOR NHA	
1	PADZZ	5365-00-534-0416	73030	69824-7	.RING, LOCK, KEYED	5
2	PADZZ	5307-00-987-1429	73030	69823A14-37	.STUD, LOCKED IN.....	1
3	PADZZ	5307-00-987-1430	73030	69823A14-45	.STUD, LOCKED IN.....	1
4	XDDZZ		73030	69823A14-29	STUD, LOCKED IN.....	3
5	PADZZ	5340-00-680-3762	96906	MS21209C1-15	.INSERT, SCREW THREAD.....	4
6	PADZZ	5340-00-286-6600	96906	MS124656	.INSERT, SCREW THREAD.....	3
7	PADZZ	5315-00-070-4614	73030	513048	.PIN, STRAIGHT, HEADLE.....	1
8	PADZZ	5340-00-734-5525	96906	MS122118	.INSERT, SCREW THREAD.....	2
9	PADZZ	5340-00-597-3302	96906	MS124695	.INSERT, SCREW THREAD.....	4
10	PADZZ	5340-01-132-3855	96906	MS21209C1-30	.INSERT, SCREW THREAD.....	1
11	PADZZ	5340-00-200-7224	96906	MS122081	.INSERT, SCREW THREAD.....	1
12	PADZZ	5340-00-020-0238	73030	69678-2-28	.INSERT, SCREW THREAD.....	1
13	PADZZ	5340-00-827-4024	73030	69678-04-14	.INSERT, SCREW THR.....	1
14	PADZZ	5340-00-589-5335	96906	MS21209C1-10	.INSERT, SCREW THREAD.....	1
15	PADZZ	5315-00-847-3735	96906	MS16562-190	.PIN, SPRING.....	2
16	PADZZ	5340-00-290-4480	96906	MS124735	.INSERT, SCREW THREAD.....	8
17	PADZZ	5340-00-097-6337	96906	MS124694	.INSERT, SCREW THR.....	2

END OF FIGURE

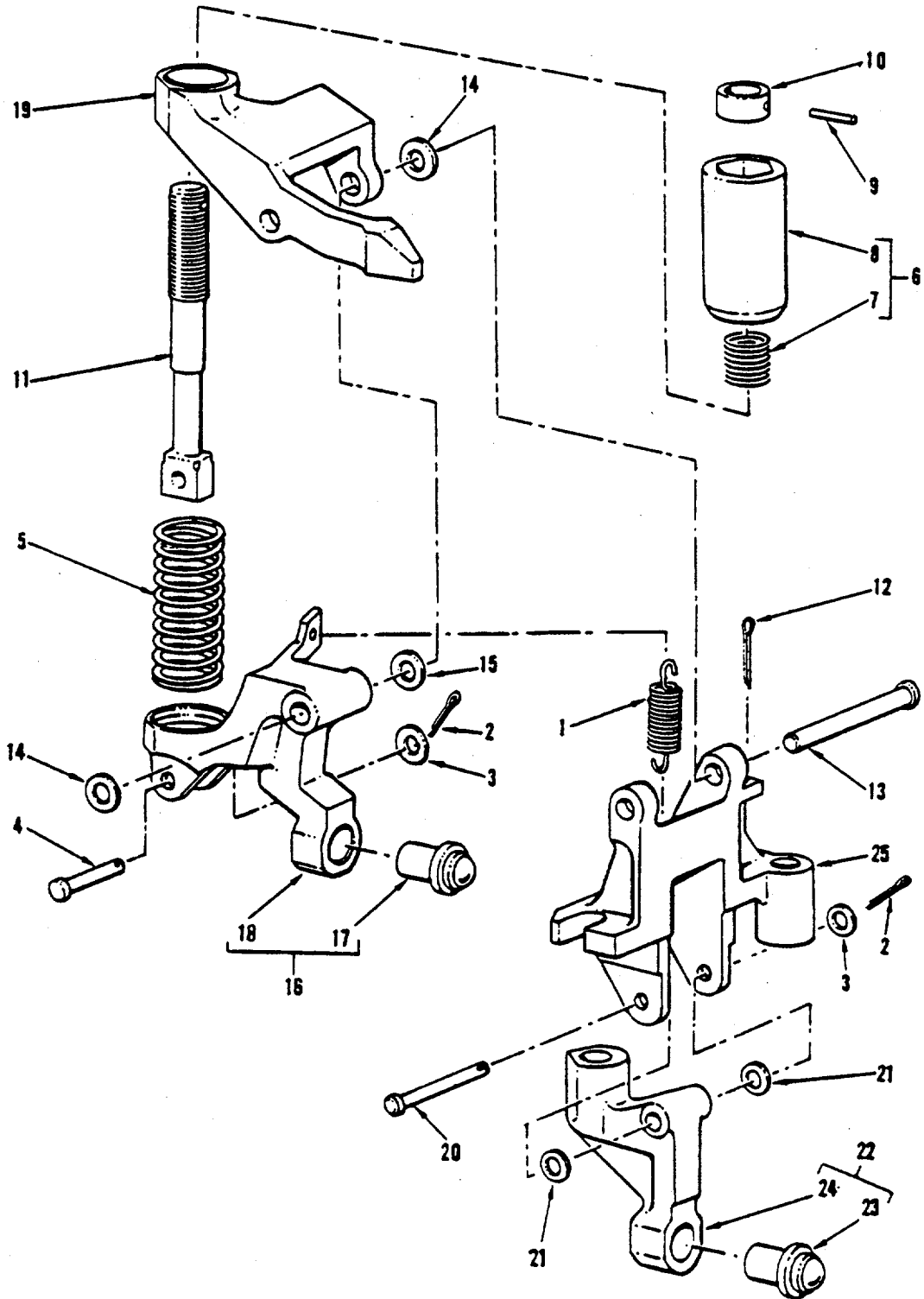

FIGURE 72. CAM FOLLOWER AND BRACKET GROUP

SECTION II

TM 1-2840-254-23P

(1) ITEM NO	(2) SMR CODE	(3) NSN	(4) CAGEC	(5) PART NUMBER	(6) DESCRIPTION AND USABLE ON CODES(UOC)	(7) QTY
GROUP 0406 FUEL SYSTEM						
FIG. 72 CAM FOLLOWER AND BRACKET GROUP						
1	PADZZ	5360-01-132-8931	73030	767805-1	SPRING, HELICAL, EXTE	1
2	PADZZ	5315-01-135-9571	73030	69272-02	PIN, COTTER.....	2
3	PADZZ	5365-01-095-9892	73030	732026-40	SPACER, PLATE.....	2
4	PADZZ	5315-01-067-7125	73030	69291C6-3-12	PIN, STRAIGHT, HEADED	1
5	PADZZ	5360-01-115-2184	73030	767803-1	SPRING, HELICAL, COMP.....	1
6	PADDD	5310-01-120-0298	73030	767810-1	NUT, PLAIN, INTERNAL.....	1
7	PADZZ	5340-00-800-7874	96906	MS21209F1-15	INSERT, SCREW THREAD.....	1
8	XADZZ		73030	767810-10	NUT.....	1
9	PADZZ	5315-01-132-8777	73030	69522-3C9	PIN, STRAIGHT, HEADLE.....	1
10	PADZZ	5365-01-114-9215	73030	767809-1	SPACER, SLEEVE	1
11	PADZZ	5305-01-117-7404	73030	767811-1	THUMBSCREW.....	1
12	PADZZ	5315-01-109-1440	73030	69272-25	PIN, COTTER.....	1
13	PADZZ	5315-01-133-0236	73030	732018-20	PIN, STRAIGHT, HEADED	1
14	PADZZ	5365-01-115-2897	73030	588941-309	SHIM 0.0095-0.0105 IN THK.....	V
14	PADZZ	5365-01-115-2898	73030	588941-310	SHIM 0.0115-0.0125 IN THK.....	V
14	PADZZ	5365-01-115-2899	73030	588941-311	SHIM 0.0135-0.0145 IN THK.....	V
14	PADZZ	5310-01-087-9751	12305	111007	WASHER, FLAT 0.0155-0.016.5 IN THK.....	V
14	PADZZ	5310-01-117-5945	73030	588941-313	WASHER, FLAT 0.0175-0.0185 IN THK.....	V
14	PADZZ	5310-01-116-9190	73030	588941-314	WASHER, FLAT 0.0295-0.0305 IN THK.....	V
14	PADZZ	5310-01-068-4123	73030	588941-342	WASHER, FLAT 0.0595-0.0605 IN THK.....	V
15	PADZZ	5365-01-115-2897	73030	588941-309	SHIM 0.0095-0.0105 IN. THK.....	1
16	PADDD	2915-01-110-1480	73030	767812-1	LEVER AND FOLLOWER,	1
17	PADZZ	2915-01-110-1478	73030	767808-1	FOLLOWER, RETAINER A.....	1
18	XADZZ		73030	767812-10	LEVER	1
19	PADZZ	2915-01-110-1472	73030	767821-1	LEVER, BOTTOMING.....	1
20	PADZZ	5315-00-177-1362	73030	69291C6-3-22	PIN, STRAIGHT, HEADED	1
21	PADZZ	5310-01-069-1067	73030	732026-28	WASHER, FLAT 0.010 IN THK.....	V
21	PADZZ	5310-01-068-6351	73030	732026-29	WASHER, FLAT 0.012 IN THK.....	V
21	PADZZ	5310-01-068-6352	73030	732026-30	WASHER, FLAT 0.014 IN THK.....	V
21	PADZZ	5310-01-068-4124	73030	732026-43	WASHER, FLAT 0.016 IN THK.....	V
21	PADZZ	5310-01-068-6354	73030	732026-32	WASHER, FLAT 0.018 IN THK.....	V
21	PADZZ	5310-01-068-6355	73030	732026-33	WASHER, FLAT 0.030 IN THK.....	V
21	PADZZ	5365-01-068-4008	73030	732026-34	SPACER, SLEEVE 0.060 IN. THK	V
22	PADDD	2915-01-110-1479	73030	767807-1	ARM AND FOLLOWER, RO	1
23	PADZZ	2915-01-110-1482	73030	767801-1	FOLLOWER, RETAINER A.....	1
24	XADZZ		73030	767807-10	ARM.....	1
25	PADZZ	2915-01-110-1483	73030	767813-1	BRACKET, ROCKER ARM.....	1

END OF FIGURE

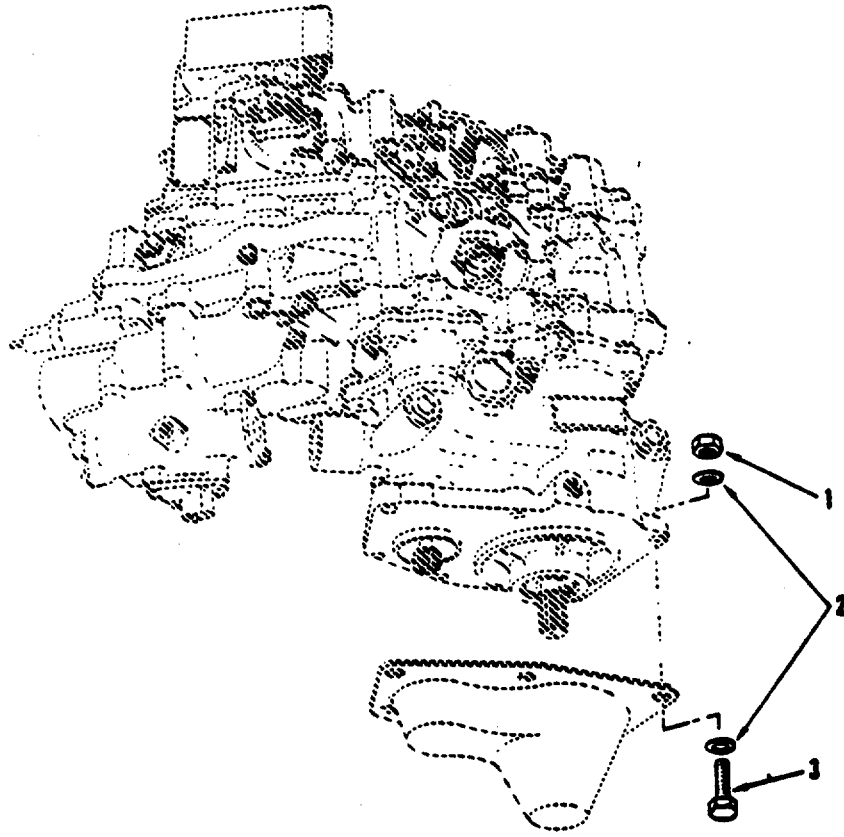

FIGURE 73. CLOSURE VIEW

SECTION II

TM 1-2840-254-23P

(1) ITEM NO	(2) SMR CODE	(3) NSN	(4) CAGEC	(5) PART NUMBER	(6) DESCRIPTION AND USABLE ON CODES(UOC)	(7) QTY
-------------------	--------------------	------------	--------------	-----------------------	---	------------

GROUP 0406 FUEL SYSTEM

FIG. 73 CLOSURE VIEW

1	PAOZZ	5310-00-167-1344	88044	AN315-4R	NUT, PLAIN, HEXAGON.....	2
2	PAOZZ	5310-00-515-7449	88044	AN960C416L	WASHER, FLAT	4
3	PAOZZ	5306-00-023-7195	96906	MS20073-04-07	BOLT, MACHINE.....	2

END OF FIGURE

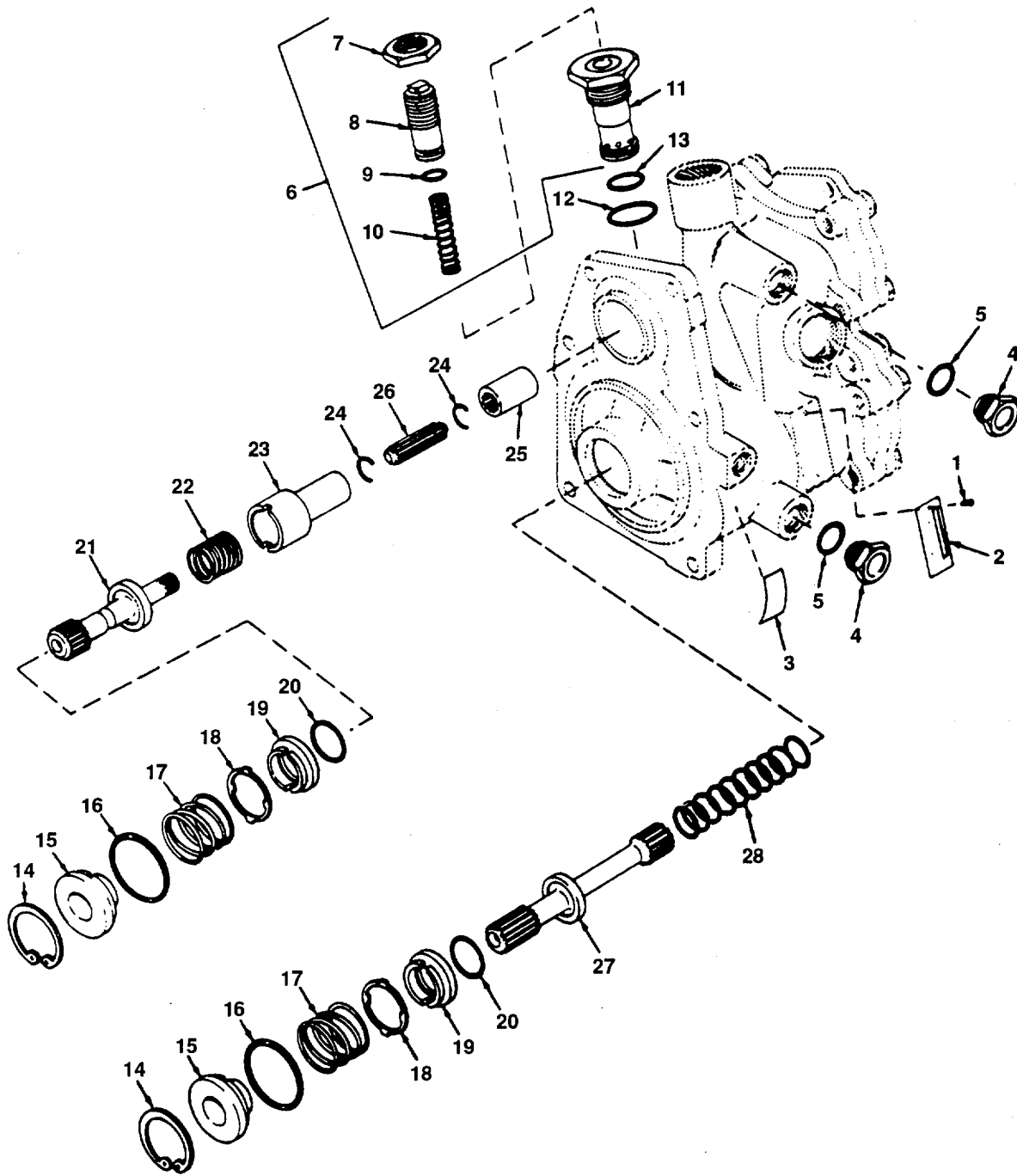

FIGURE 74. POWER DRIVEN ROTARY PUMP ASSEMBLY
(SHEET 1 OF 2)

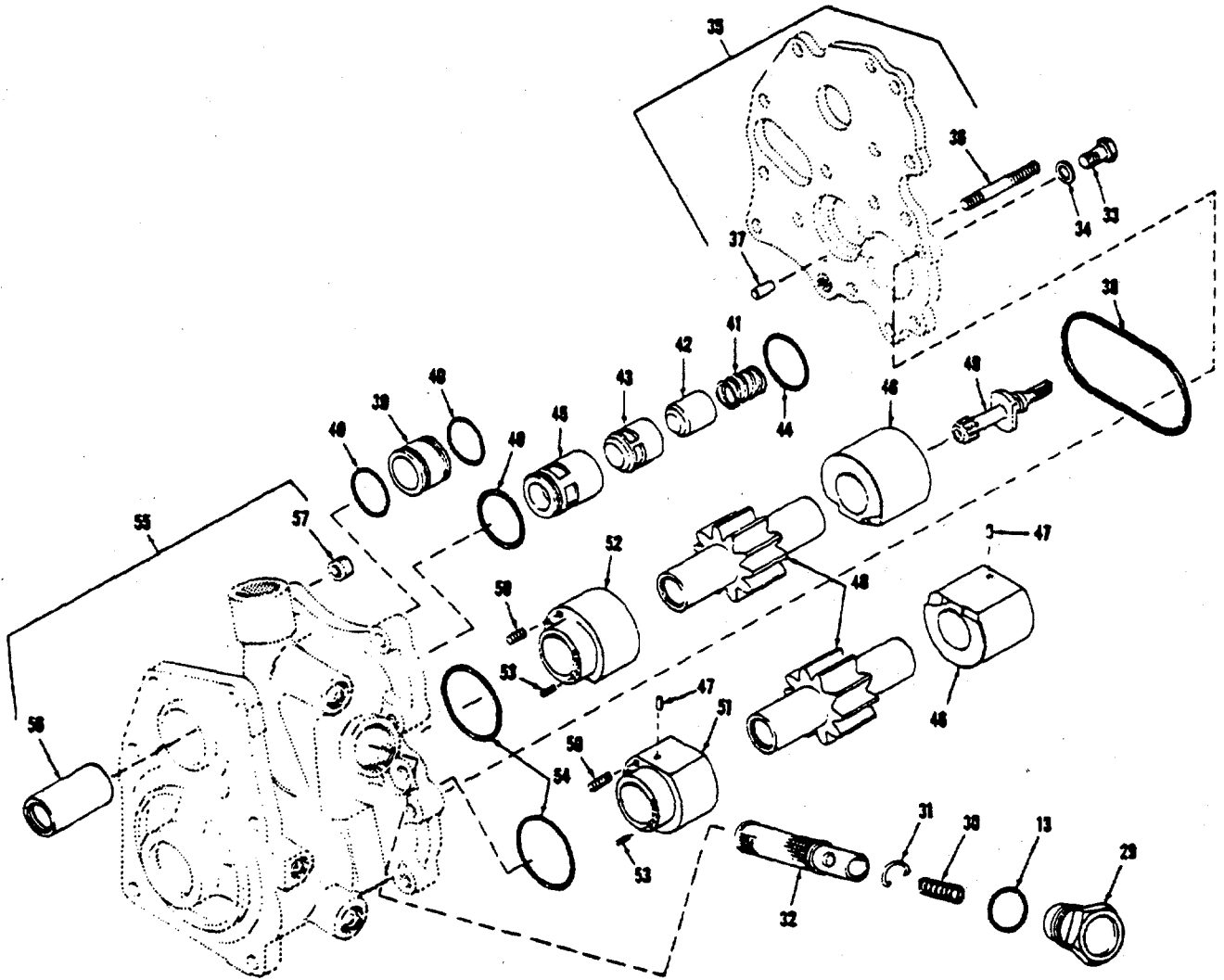

FIGURE 74. POWER DRIVEN ROTARY PUMP ASSEMBLY
(SHEET 2 OF 2)

SECTION II

TM 1-2840-254-23P

(1) ITEM NO	(2) SMR CODE	(3) NSN	(4) CAGEC	(5) PART NUMBER	(6) DESCRIPTION AND USABLE ON CODES(UOC) GROUP 0406 FUEL SYSTEM FIG. 74 POWER DRIVEN ROTARY PUMP ASSEMBLY	(7) QTY
	PADDD	4320-01-003-8229	73030	728040-7	PUMP, ROTARY SEE FIG.53 FOR NHA.....	REF
1	XDDZZ		96906	MS21318-1	.SCREW, DRIVE	2
2	XDDZZ		99167	99-5000-47	.PLATE, IDENTIFICATIO.....	1
3	PADZZ	7690-00-112-8981	96906	MS9244-01	.MARKER, IDENTIFIC.....	1
4	PADZZ	5365-00-287-0093	88044	AN814-4DL	.PLUG, MACHINE THREAD.....	2
5	PADZZ	5330-00-263-8028	96906	MS29512-04	.PACKING, PREFORMED.....	2
6	ADDDD	4820-01-003-8205	99167	102-1612	.VALVE, RELIEF, PRESSU.....	1
7	PADZZ	5310-00-870-2924	99167	99-4594	.NUT, PLAIN, HEXAGON.....	1
8	PADZZ	5305-00-874-4663	99167	02-15316	.SCREW, ADJUSTING	1
9	PADZZ	5330-00-248-3836	96906	MS29513-012	.PACKING, PREFORMED	1
10	PADZZ	5360-01-003-8187	99167	99-5112	.SPRING, HELICAL, COMP.....	1
11	PADZZ	2915-01-124-1050	99167	902-205	.HOUSING AND PISTON MATCHED SET.....	1
12	PADZZ	5330-00-248-3845	96906	MS29513-016	.PACKING, PREFORMED	1
13	PADZZ	5330-00-263-8032	96906	MS29512-10	.PACKING, PREFORME.....	2
14	PAOZZ	5365-00-068-5743	96906	MS16625-4131	.RING, RETAINING	2
15	PAOZZ	5330-00-890-5192	99167	5007466	.RETAINER, PACKING.....	2
16	PAOZZ	5330-00-265-1088	96906	MS29513-027	.PACKING, PREFORME.....	2
17	PAOZZ	5360-00-816-0969	99167	99-4659	.SPRING, HELICAL, COMP.....	2
18	PAOZZ	5310-00-042-5876	99167	02-15442	.WASHER, KEY.....	2
19	PAOZZ	2915-00-813-9411	99167	102-1447	.RING AND SEAL ASSEM.....	2
20	PAOZZ	5330-00-180-9722	99167	99-4771	.PACKING, PREFORME.....	2
21	PADZZ	3040-00-810-5935	99167	02-15421	.SHAFT, SHOULDERED.....	1
22	PADZZ	5360-00-816-0974	99167	99-4656	.SPRING, HELICAL, COMP.....	1
23	PADZZ	3010-00-133-9808	99167	02-15433	.COUPLING, SHAFT, RIGI.....	1
24	PADZZ	5365-00-116-4108	99167	99-3946	.RING, RETAINING	2
25	PADZZ	3010-00-809-8061	99167	02-15432	.COUPLING, SHAFT, RIGI.....	1
26	PADZZ	3040-00-091-9251	99167	02-15431	.SHAFT, STRAIGHT.....	1
27	PADZZ	3040-00-185-7268	99167	02-16049	.SHAFT, SHOULDERED.....	1
28	PADZZ	5360-00-178-0557	99167	99-4977	.SPRING, HELICAL, COMP.....	1
29	PAOZZ	2915-00-810-5906	99167	02-15448	.CAP, FLUID FILTER.....	1
30	PADZZ	5360-00-182-4747	99167	99-4789	.SPRING, HELICAL, COMP.....	1
31	PADZZ	5365-00-044-2881	99167	99-4727	.RING, RETAINING	1
32	PADZZ	4730-00-018-9749	99167	102-1448	.STRAINER ELEMENT, SE.....	1
33	PADZZ	5306-00-106-6289	99167	99-4651-03	.BOLT, MACHINE 0.688 IN LENGTH.....	11
34	PADZZ	5310-00-167-0835	88044	AN960-416L	.WASHER, FLAT	11
35	PADDD	2915-00-813-9396	99167	102-1440	.COVER, FUEL BOOSTER.....	1
36	PADZZ	5307-00-221-4954	99167	99-4652	.STUD, LOCKED IN.....	1
37	PADZZ	5315-00-052-6697	96906	MS16562-141	.PIN, SPRING.....	3
38	PADZZ	5330-00-541-2252	96906	MS29513-148	.PACKING, PREFORMED	1
39	PADZZ	5365-00-010-7874	99167	02-15434	.SPACER, SLEEVE	1
40	PADZZ	5330-00-250-0224	96906	MS29513-020	.PACKING, PREFORMED	3
41	PADZZ	5360-00-813-9417	99167	99-4657	.SPRING, HELICAL, COMP.....	1
42	PADZZ	2915-00-810-5881	99167	02-15051	.PISTON, VALVE, FUEL B.....	1
43	PADZZ	2915-00-816-0947	99167	02-15437	PISTON, VALVE, PRESSU.....	1
44	PADZZ	5330-00-250-0237	96906	MS29513-122	.PACKING, PREFORMED	1
45	PADZZ	2915-00-813-9378	99167	02-15436	.SLEEVE, REGULATING V.....	1
46	PADZZ	3120-00-014-4689	99167	902-123-01	.BEARING SET, SLEEVE	1
47	PADZZ	5315-00-058-9727	96906	MS16562-209	.PIN, SPRING.....	2
48	PADZZ	3020-00-117-1040	99167	902-163	.GEAR SET, SPUR, MATCH.....	1
49	PADZZ	3040-00-151-4025	99167	02-16050	.SHAFT, SHOULDERED.....	1
50	PADZZ	5360-00-930-0659	99167	99-4653	.SPRING, HELICAL, COMP.....	8
51	PADZZ	3120-00-813-9406	99167	02-15444-01	.BEARING, SLEEVE.....	1
52	PADZZ	3120-00-810-5865	99167	02-15443-01	.BEARING, SLEEVE.....	1

SECTION II

TM 1-2840-254-23P

(1) ITEM NO	(2) SMR CODE	(3) NSN	(4) CAGEC	(5) PART NUMBER	(6) DESCRIPTION AND USABLE ON CODES(UOC)	(7) QTY
53	PADZZ	5360-00-886-8983	99167	99-4492	.SPRING, HELICAL, COMP.....	10
54	PADZZ	5330-00-951-3150	96906	MS29513-26	.PACKING, PREFORMED.....	2
55	PADDD	2915-00-810-5879	99167	102-1444	.HOUSING, FUEL BOOSTE.....	1
56	PADZZ	3120-00-134-0054	99167	02-15428	..BEARING, SLEEVE.....	1
57	PADZZ	5340-00-754-0847	96906	MS21209C4-15	..INSERT, SCREW THREAD.....	11

END OF FIGURE

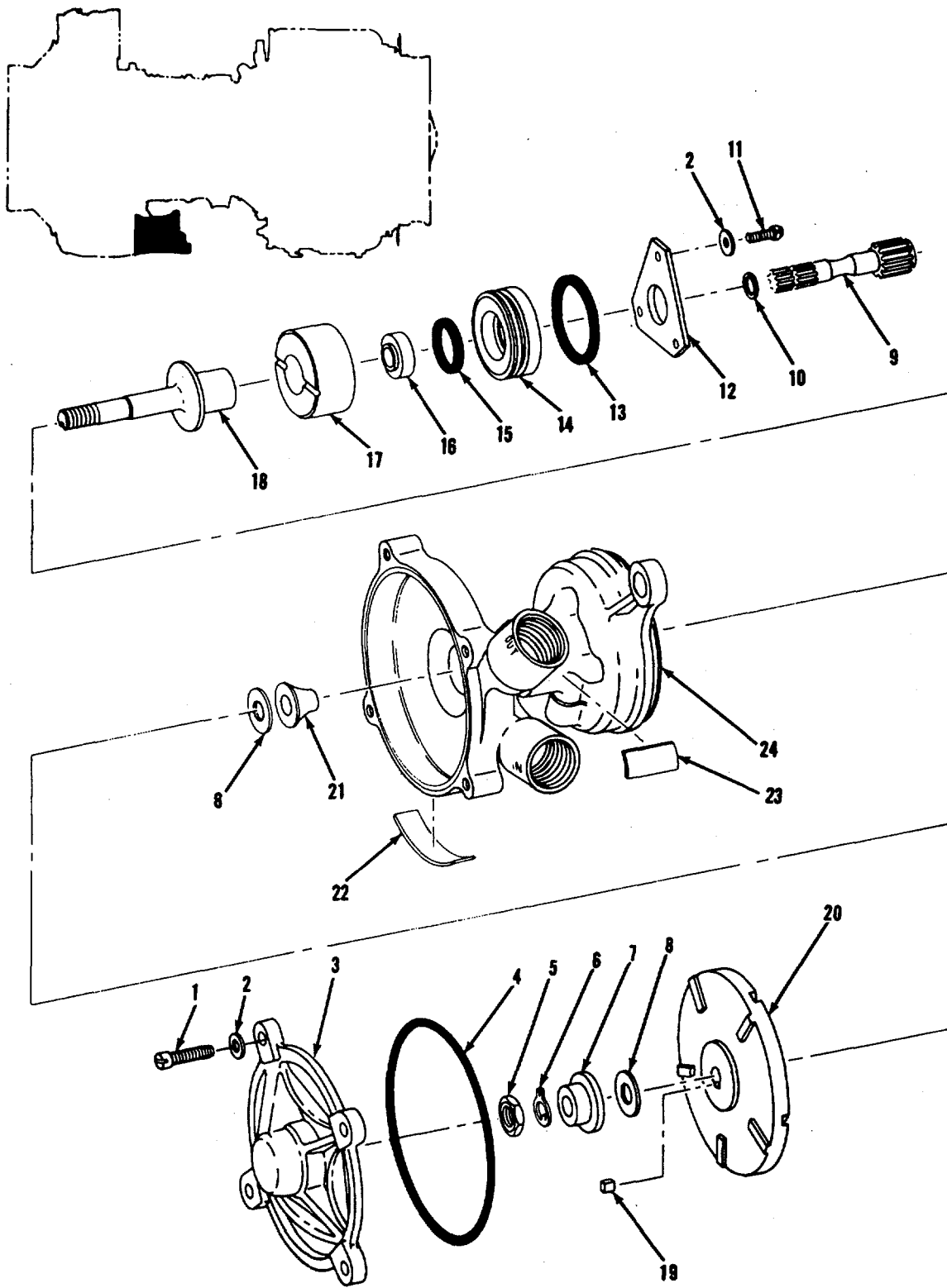

FIGURE 75. FUEL BOOST PUMP ASSEMBLY

SECTION II

TM 1-2840-254-23P

(1) ITEM NO	(2) SMR CODE	(3) NSN	(4) CAGEC	(5) PART NUMBER	(6) DESCRIPTION AND USABLE ON CODES(UOC)	(7) QTY
GROUP 0406 FUEL SYSTEM						
FIG. 75 FUEL BOOST PUMP ASSEMBLY						
	PAODD	4320-00-903-5580	91547	2-160-790-04	.PUMP, CENTRIFUGAL SEE FIG.45 FOR NHA REF	
1	PAOZZ	5305-00-939-9191	96906	MS35275-266	.SCREW, MACHINE.....	4
2	PAOZZ	5310-00-167-0834	88044	AN960-10L	.WASHER, FLAT.....	7
3	PAOZZ	2915-00-908-5231	91547	2-160-800-03	.COVER ASSY, HOUSING.....	1
4	PAOZZ	5330-00-004-5074	96906	MS29513-044	.PACKING, PREFORMED.....	1
5	PADZZ	5310-00-268-6025	88044	AN315CSR	.NUT, PLAIN, HEXAGON.....	1
6	PADZZ	5310-00-908-3022	91547	2-160-408-02	.WASHER, KEY.....	1
7	PADZZ	3120-00-902-2088	91547	2-160-407-01	BUSHING, SLEEVE.....	1
8	PADZZ	5365-00-902-1499	91547	2-160-406-01	SHIM 0.050 IN 0.002 IN.....	2
					LAMINATIONS.....	
9	PADZZ	2915-00-911-0346	91547	2-160-397-02	SHAFT, DRIVE, FUEL B.....	1
10	PADZZ	5365-00-902-4101	91547	2-160-404-01	RING, RETAINING.....	1
11	PADZZ	5305-00-939-9189	96906	MS35275-264	SCREW, MACHINE.....	3
12	PADZZ	5365-00-902-1500	91547	2-160-403-02	SPACER, PLATE.....	1
13	PADZZ	5330-00-166-0996	81349	M83248/1-019	PACKING, PREFORMED.....	1
14	PADZZ	5330-00-907-4727	91547	2-160-402-01	RETAINER, PACKING.....	1
15	PADZZ	5330-00-166-1030	81349	M83248-1-028	PACKING, PREFORMED.....	1
16	PADZZ	5330-00-907-4728	91547	2-160-411-01	PACKING, PREFORMED.....	1
17	PADZZ	3120-00-902-2087	91547	2-160-433-01	BEARING, SLEEVE.....	1
18	PADZZ	3040-00-908-0473	91547	2-160-398-02	SHAFT, IMPELLER, FUEL.....	1
19	PADZZ	5315-00-902-4096	91547	2-160-426-01	KEY, MACHINE.....	1
20	PADZZ	2915-00-903-5579	91547	2-160-417-04	IMPELLER, PUMP, CENTR.....	1
21	PADZZ	4320-00-908-7706	91547	2-160-405-01	SLEEVE, SHAFT, PUMP.....	1
22	XBDZZ		91547	2-160-418-01	PLATE, IDENTIFICATIO.....	1
23	PADZZ	7690-00-112-8981	96906	MS9244-01	MARKER, IDENTIFIC.....	1
24	PADZZ	2915-00-908-5229	91547	2-160-394-04	HOUSING, FUEL BOOSTE.....	1

END OF FIGURE

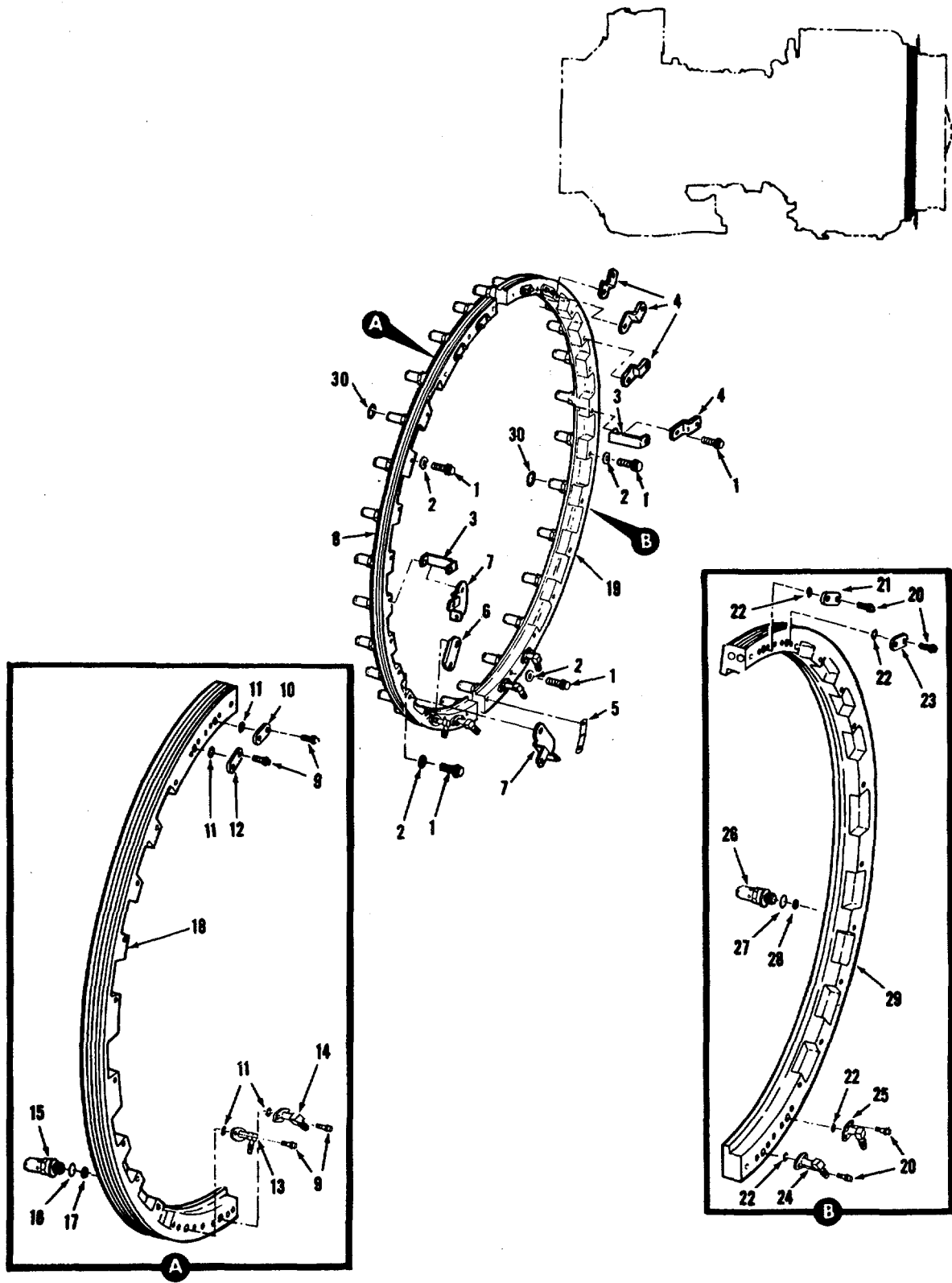

FIGURE 76. MAIN FUEL MANIFOLD AND RELATED PARTS

SECTION II

TM 1-2840-254-23P C02

(1) ITEM NO	(2) SMR CODE	(3) NSN	(4) CAGEC	(5) PART NUMBER	(6) DESCRIPTION AND USABLE ON CODE (UOC)	(7) QTY
GROUP 0406 FUEL SYSTEM						
FIG. 76 MAIN FUEL MANIFOLD AND RELATED PARTS						
1	PAOZZ	5306-01-388-4114	91547	2-163-887-01	BOLT, CLOSE TOLERANCE	28
2	PAOZZ	5310-00-764-2429	96906	MS9321-09	WASHER, FLAT	4
3	PAOZZ	2840-00-152-3780	91547	2-161-132-01	SUPPORT, FIRESHIELD	23
4	PAOZZ	5340-00-126-9112	91547	2-161-161-01	BRACKET, DOUBLE ANGL	4
5	PAOZZ	5340-00-126-9110	91547	2-161-158-01	BRACKET, ANGLE	1
6	PAOZZ	2840-00-792-6470	91547	1-110-073-01	PLATE, PROBE, DIFFUSE	1
7	PAOZZ	5340-00-121-1043	91547	2-161-163-01	BRACKET, TEMPERATURE	2
8	PAODD	2995-010340-3863	91547	2-160-950-37	MANIFOLD, FLUID AIRC	1
9	PAOZZ	5306-00-097-8968	91547	STD3060-04	.BOLT, MACHINE	8
10	PAOZZ	2915-00-936-5607	91547	2-160-492-01	.COVER, ACCESS	1
11	PAOZZ	5330-01-342-0111	91547	2-300-228-01	.PACKING, PREFORMED	4
12	PAOZZ	2915-00-936-5605	91547	2-160-493-01	.COVER, ACCESS	1
13	PAOZZ	4730-00-936-4343	91547	2-160-481-02	.ELBOW, MANIFOLD ASSE	1
14	PAOZZ	4730-00-936-4342	91547	2-160-482-02	.ELBOW, MANIFOLD ASSE	1
15	PADZZ	2915-01-342-0236	91547	2-310-091-01	.NOZZLE, FUEL INJECTI	14
16	PADZZ	5330-01-342-0112	91547	2-303-914-01	.PACKING, PREFORMED	14
17	PADZZ	5330-01-193-2413	91547	2-303-357-01	.SEAL, PLAIN	14
18	PADZZ	2995-01-346-0103	91547	2-160-940-05	.MANIFOLD, FLUID AIRC	1
19	POADD	2995-01-340-3864	91547	2-160-950-38	MANIFOLD, FLUID AIRC	1
20	PAOZZ	5306-00-097-8968	91547	STD3060-04	.BOLT, MACHINE	8
21	PAOZZ	2915-00-936-5607	91547	2-160-492-01	.COVER, ACCESS	1
22	PAOZZ	5330-01-342-0111	91547	2-300-228-01	.PACKING, PREFORMED	4
23	PAOZZ	2915-00-936-5605	91547	2-160-493-01	.COVER, ACCESS	1
24	PAOZZ	4730-00-936-4342	91547	2-160-482-02	.ELBOW, MANIFOLD ASSE	1
25	PAOZZ	4730-00-936-4343	91547	2-160-481-02	.ELBOW, MANIFOLD ASSE	1
26	PADZZ	2915-01-342-0236	91547	2-310-091-01	.NOZZLE, FUEL INJECTI	14
27	PADZZ	5330-01-342-0112	91547	2-303-914-01	.PACKING, PREFORMED	14
28	PADZZ	5330-01-193-2413	91547	2-303-357-01	.SEAL, PLAIN	14
29	PADZZ	2995-01-346-0103	91547	2-160-940-05	.MANIFOLD, FLUID AIRC	1
30	PAOZZ	5330-00-975-0245	80254	1-300-151-01	SEAL, PLAIN	28

END OF FIGURE

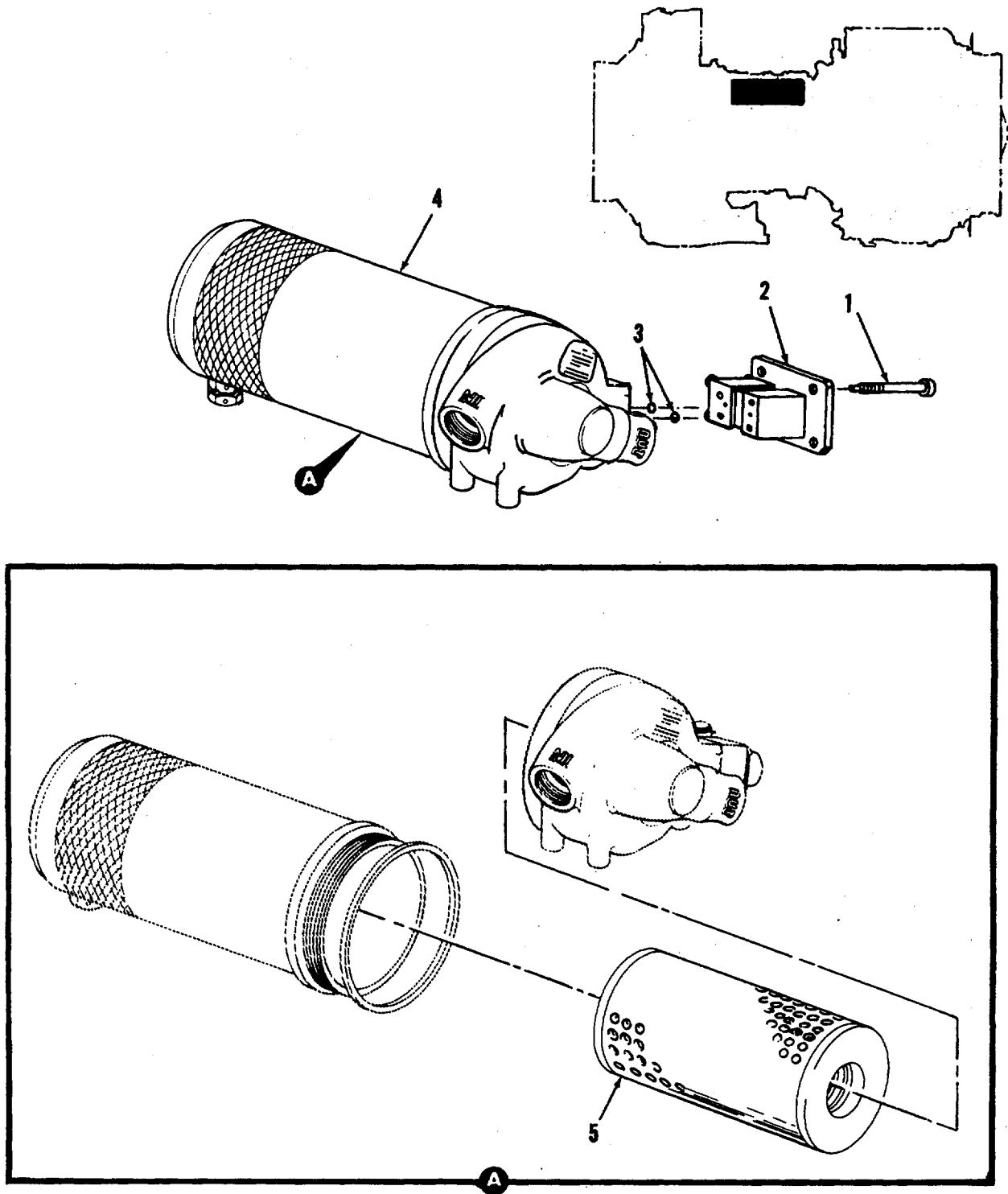

FIGURE 77. MAIN FUEL FILTER

SECTION II

TM 1-2840-254-23P

(1) ITEM NO	(2) SMR CODE	(3) NSN	(4) CAGEC	(5) PART NUMBER	(6) DESCRIPTION AND USABLE ON CODES(UOC)	(7) QTY
-------------------	--------------------	------------	--------------	-----------------------	---	------------

GROUP 0406 FUEL SYSTEM

FIG. 77 MAIN FUEL FILTER

	PAODD	2915-01-149-4462	91547	2-161-630-03	FILTER AND INDICATO SEE FIG.45 FOR REF NHA.....	
1	PAOZZ	5305-00-150-9216	88044	AN503-10-24	.SCREW, MACHINE	4
2	PAODD	6620-01-117-7303	91547	2-300-812-01	.INDICATOR, PRESSURE	1
3	XDOZZ		81349	M25988/1-006	.PACKING PREFORMED	2
4	PAODD	2915-01-108-3652	91547	2-300-842-01	.FILTER, FLUID SEE FIG 78 FOR..... BREAKDOWN	1
5	PAOZZ	2915-01-147-1593	91547	2-300-848-01	.FILTER ELEMENT, FLUI	1

END OF FIGURE

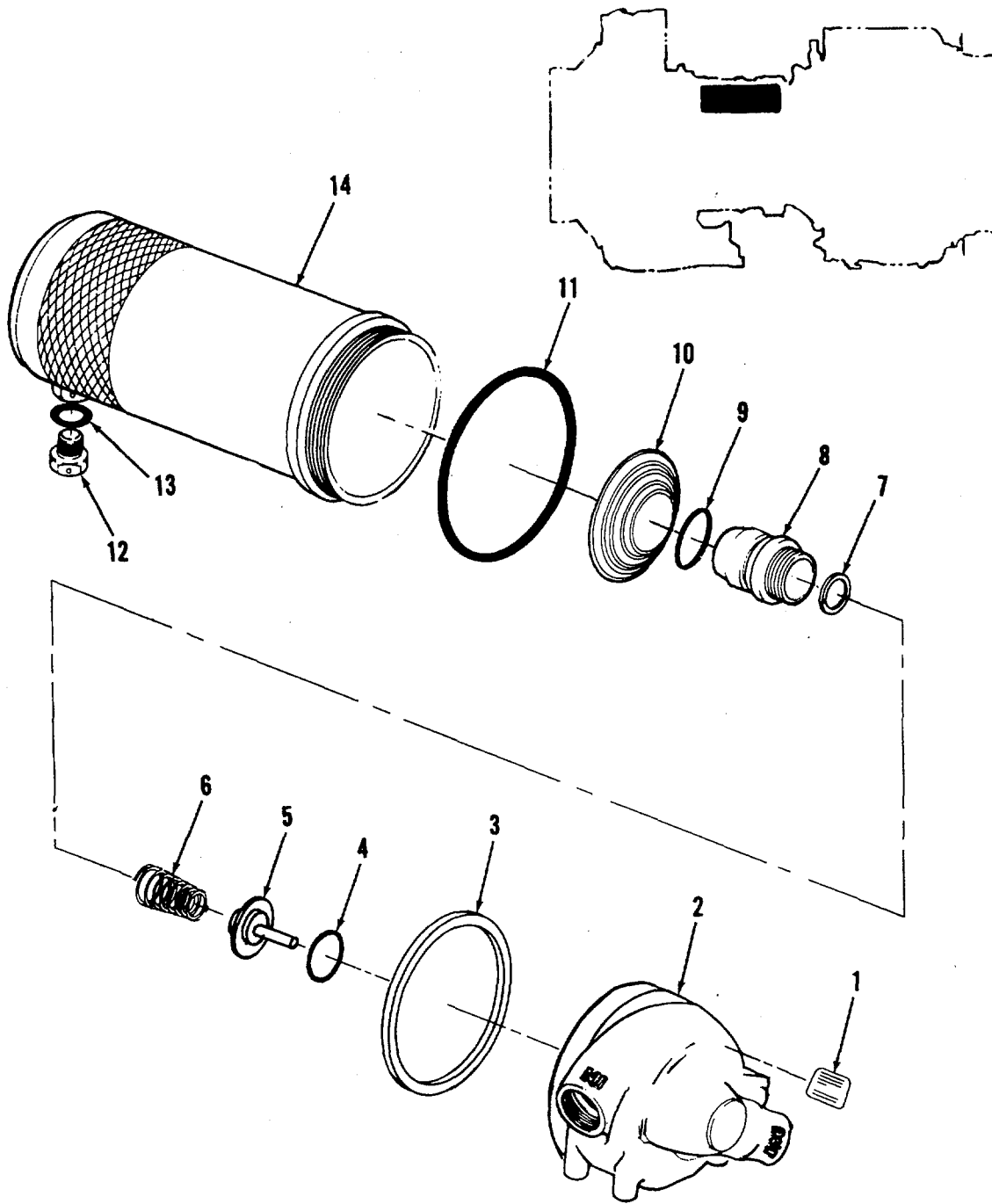

FIGURE 78. FUEL FILTER ASSEMBLY

SECTION II

TM 1-2840-254-23P

(1) ITEM NO	(2) SMR CODE	(3) NSN	(4) CAGEC	(5) PART NUMBER	(6) DESCRIPTION AND USABLE ON CODES(UOC)	(7) QTY
GROUP 0406 FUEL SYSTEM						
FIG. 78 FUEL FILTER ASSEMBLY						
	PAODD	2915-01-108-3652	91547	2-300-842-01	FILTER, FLUID SEE FIG 77 FOR NHA	REF
1	XADZZ		90005	055657-02	.NAMEPLATE	1
2	XADZZ		90005	049037	.HEAD ASSEMBLY, FUEL	1
3	PAOZZ	5365-00-736-8858	90005	049170	.SPACER, RING	1
4	XDDZZ		90005	055825	.PACKING PREFORMED	1
5	PADZZ	2915-00-736-8793	90005	047749	.VALVE BY PASS	1
6	PADZZ	5340-00-908-1631	90005	049044	.SPRING, BYPASS	1
7	PADZZ	5365-00-957-7609	90005	054012	.SHIM	V
8	PADZZ	2915-00-918-0228	90005	049039	.NIPPLE ASSY	1
9	PAOZZ	5330-00-250-0236	96906	MS29513-024	.PACKING, PREFORME	1
10	PADZZ	5360-00-736-8857	90005	049043	.SPRING	1
11	PAOZZ	5330-00-291-3078	96906	MS29513-237	.PACKING, PREFORMED	1
12	PAOZZ	5365-00-837-0856	96906	MS24391D4L	.PLUG, MACHINE THREAD	1
13	PAOZZ	5330-00-263-8028	96906	MS29512-04	.PACKING, PREFORMED	1
14	PAOZZ	2915-00-923-4437	90005	049038	.BOWL ASSY, FILTER, FU	1

END OF FIGURE

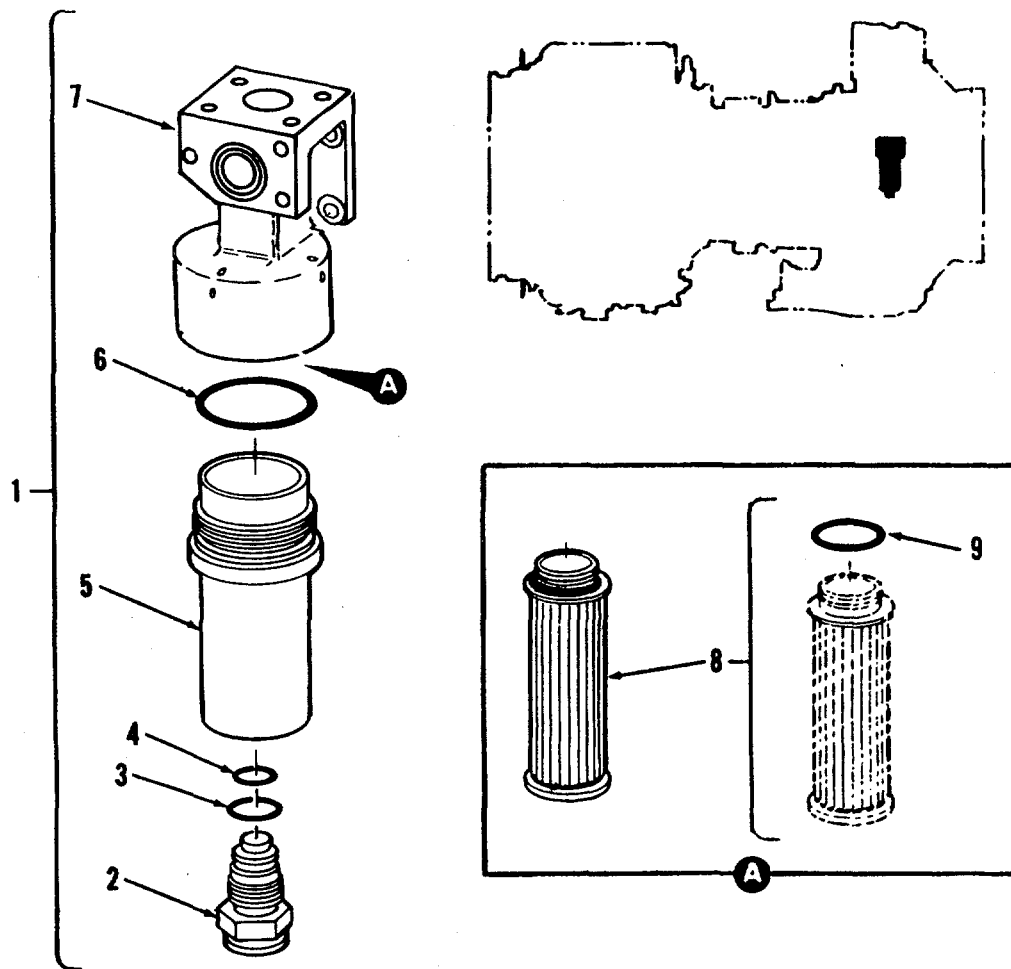

FIGURE 79. FUEL FILTER AND ELEMENT ASSEMBLY

SECTION II

TM 1-2840-254-23P

(1) ITEM NO	(2) SMR CODE	(3) NSN	(4) CAGEC	(5) PART NUMBER	(6) DESCRIPTION AND USABLE ON CODES(UOC)	(7) QTY
-------------------	--------------------	------------	--------------	-----------------------	---	------------

GROUP 0406 FUEL SYSTEM

FIG. 79 FUEL FILTER AND ELEMENT
ASSEMBLY

	PAODD	2915-01-108-3653	91547	2-170-420-01	FILTER, FLUID SEE FIG 45 FOR NHA.....	REF
1	PAODD	2915-01-109-2950	91547	2-300-796-01	.FILTER, FLUID	1
2	PAOZZ	6620-01-132-5190	10989	24005Z-088	..INDICATOR, PRESSURE	1
3	PAOZZ	5330-00-263-8031	96906	MS29512-08	..PACKING, PREFORMED	1
4	PAOZZ	5330-00-166-0990	81349	M83248/1-014	..PACKING, PREFORMED	1
5	PAOZZ	2915-01-133-6391	10989	25255-2	..BOWL, SEDIMENT	1
6	PAOZZ	5330-00-265-1085	96906	MS29513-132	..PACKING, PREFORMED	1
7	XDDZZ		10989	25255H	..HEAD, FLUID FILTER	1
8	PAOZZ	2945-01-108-3678	91547	2-300-801-01	.FILTER ELEMENT, FLUI	1
9	PAOZZ	5330-00-166-0992	81349	M83248/1-016	..PACKING, PREFORMED	1

END OF FIGURE

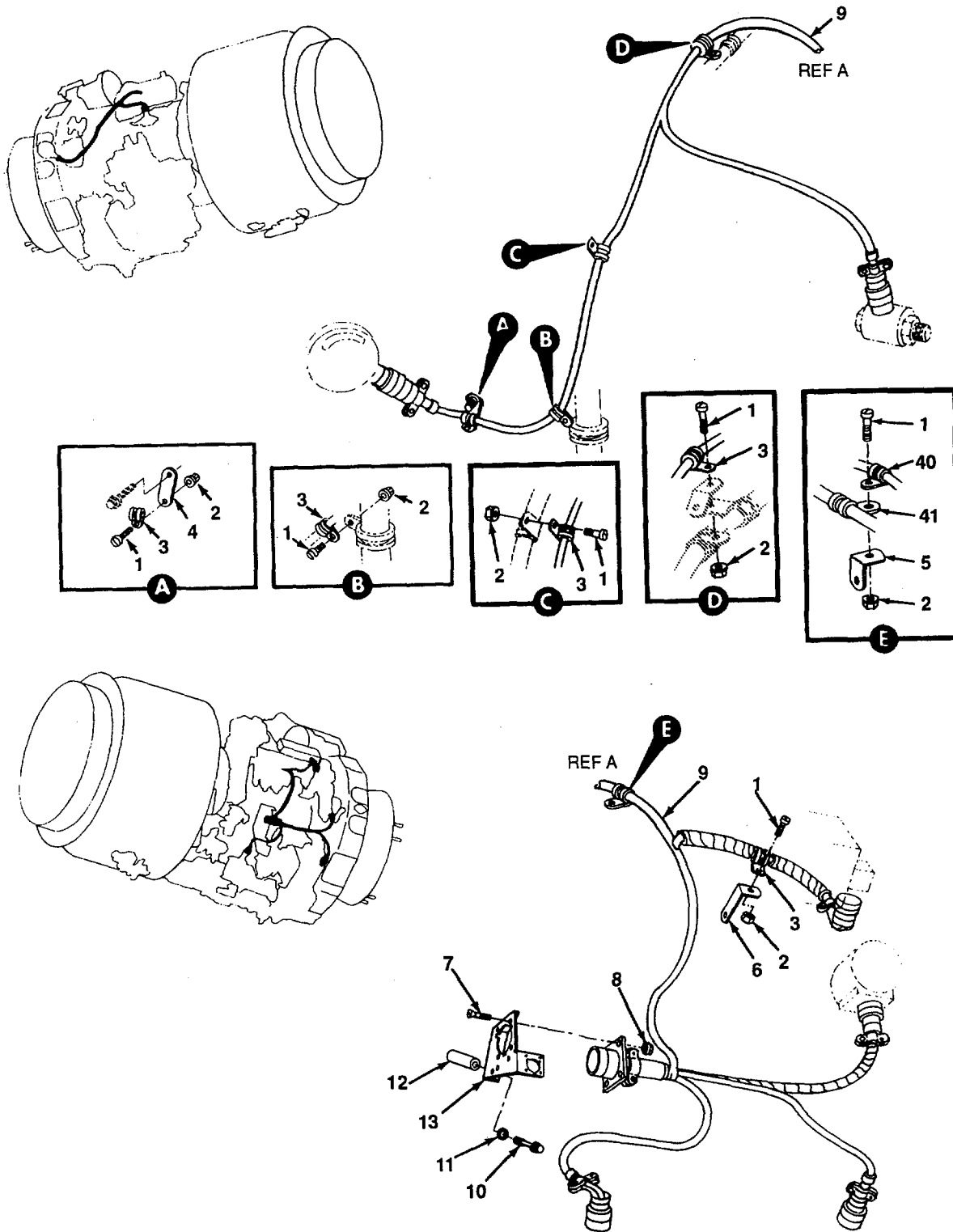

FIGURE 80. ELECTRICAL AND IGNITION SYSTEM (SHEET 1 OF 3)

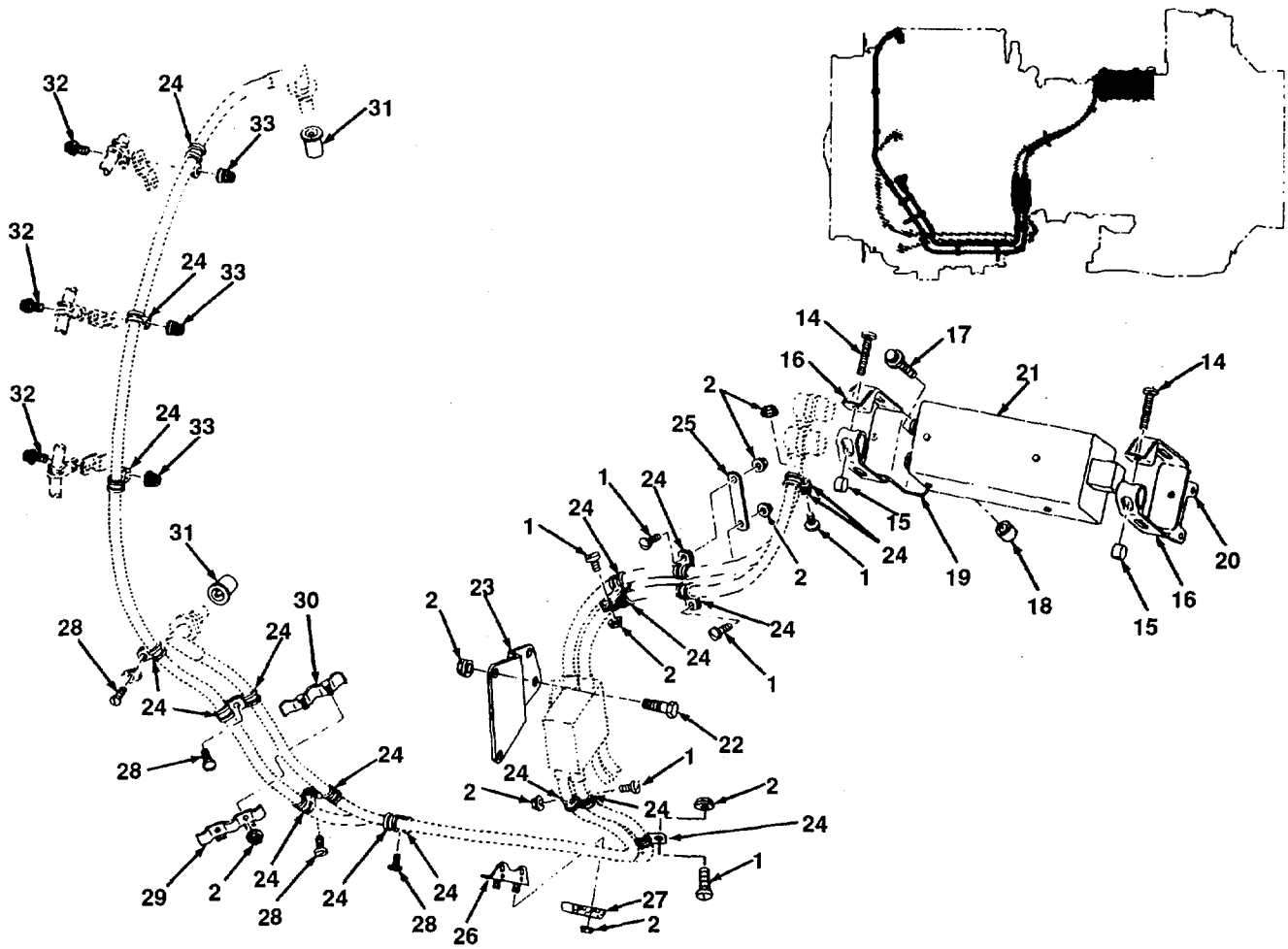

FIGURE 80. ELECTRICAL AND IGNITION SYSTEM
(SHEET 2 OF 3)

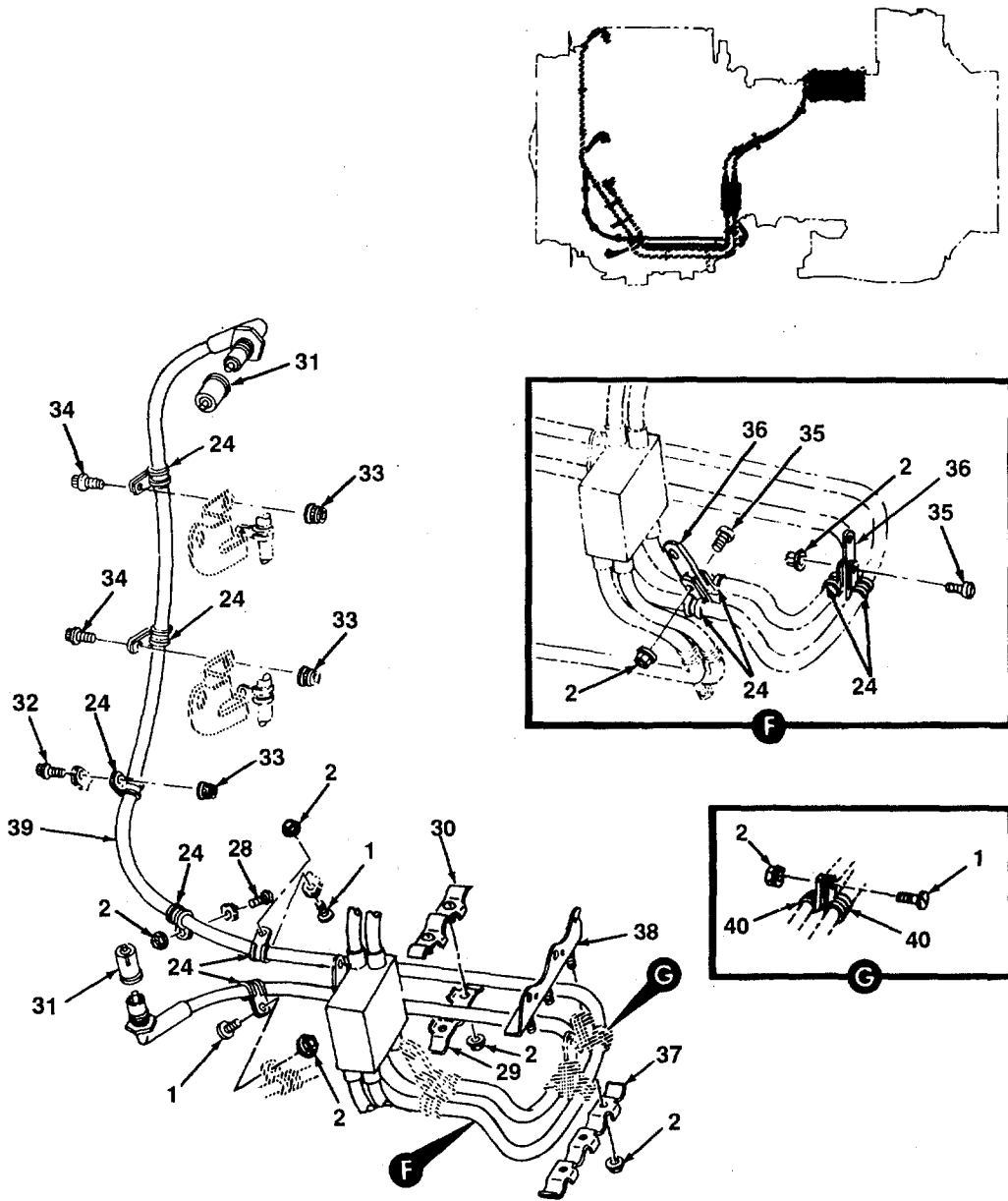

FIGURE 80. ELECTRICAL AND IGNITION SYSTEM
(SHEET 3 OF 3)

SECTION II

TM 1-2840-254-23P C02

(1) ITEM NO	(2) SMR CODE	(3) NSN	(4) CAGEC	(5) PART NUMBER	(6) DESCRIPTION AND USABLE ON CODE (UOC)	(7) QTY
GROUP 0407 ELECTRICAL AND IGNITION SYSTEM						
FIG. 80 ELECTRICAL AND IGNITION SYSTEM						
1	PAOZZ	5305-00-912-4838	96906	MS35276-263	SCREW, MACHINE	16
2	PAOZZ	5310-00-844-3302	96906	MS21043-3	NUT, SELF-LOCKING, EX	30
3	PAOZZ	5340-00-103-2945	96906	MS21919WCJ4	CLAMP, LOOP	5
4	PAOZZ	2915-00-970-8919	91547	2-160-243-01	BRACKET, TUBE SUPPORT	1
5	PAOZZ	5340-00-170-1706	96906	MS9593-018	BRACKET, ANGLE	1
6	PAOZZ	5340-01-247-1213	96906	MS9593-425	BRACKET, ANGLE	1
7	PAOZZ	5305-00-957-7815	96906	MS24693S4	SCREW, MACHINE	4
8	PAOZZ	5310-00-811-6419	96906	MS21042-04	NUT, SELF-LOCKING, EX	4
9	PAOZZ	6150-01-377-4037	91547	2-310-043	CABLE ASSEMBLY, POWER	1
10	PAOZZ	5306-00-103-6692	96906	MS9565-28	BOLT, MACHINE	2
11	PAOZZ	5310-00-167-0812	88044	AN960C10L	WASHER, FLAT	2
12	PAOZZ	5365-00-973-1106	91547	2-160-209-02	SPACER, SLEEVE	2
13	PAOZZ	5935-00-106-2436	91547	2-161-098-01	BRACKET, ELECTRICAL	1
14	PAOZZ	5305-00-912-4832	96906	MS35276-268	SCREW, MACHINE	2
15	PAOZZ	4310-00-788-7493	91547	1-160-258-02	NUT, PLAIN, BARREL	2
16	PAOZZ	2840-00-776-7093	91547	1-160-870-02	CLAMP ASSEMBLY, LOOP	2
17	PAOZZ	5306-00-775-6243	96906	MS9565-06	BOLT, MACHINE	2
18	PAOZZ	5365-00-891-6511	91547	2-161-099-02	SPACER, SLEEVE 0.22 IN. CENTER 0.25 IN. LONG	2
19	PAOZZ	5340-00-756-2763	91547	2-161-095-01	BRACKET, IGNITION UN	1
20	PAOZZ	5340-00-756-2762	91547	2-161-094-01	BRACKET, IGNITION UN	1
21	PAOZZ	2925-00-950-2516	91547	1-300-363	VIBRATOR, IGNITION C	1
22	PAOZZ	5306-00-184-7423	96906	MS9518-04	BOLT, MACHINE	2
23	PAOZZ	5340-00-080-7811	91547	2-160-519-02	BRACKET, DOUBLE ANGL	1
24	XDOZZ		81996	EAB700-7	CLAMP, LOOP	29
25	PAOZZ	5365-00-935-8895	91547	2-161-108-02	SPACER, PLATE 1.50 IN. LONG	1
26	PAOZZ	5340-00-119-1125	91547	2-160-720-06	BRACKET, ASSEMBLY, AN	1
27	PAOZZ	5340-00-111-0028	91547	2-161-340-02	STRAP, RETAINING	1
28	PAOZZ	5305-00-912-4817	96906	MS35276-260	SCREW, MACHINE	4
29	PAOZZ	2840-00-084-8470	91547	2-160-740-01	CLAMP, TUBE ASSEMBLY	2
30	PAOZZ	2840-00-084-8469	91547	2-160-730-01	CLAMP, TUBE ASSEMBLY	2
31	PAOZZ	2925-01-107-7939	91547	2-300-821-01	IGNITER, SPARK, GAS T	4
32	PAOZZ	5306-00-113-8362	96906	MS9556-06	BOLT, MACHINE	4
33	PAOZZ	5310-00-182-6064	91547	STD3073-3	NUT, SELF-LOCKING	6
34	PAOZZ	5306-00-494-2620	96906	MS21279-05	BOLT, MACHINE	2
35	PAOZZ	5305-00-912-4839	96906	MS35276-262	SCREW, MACHINE	2
36	PAOZZ	5340-00-111-2883	91547	2-161-109-04	BRACKET, ANGLE 0.25 IN. LONG 0.88 IN. BASE	2
37	PAOZZ	2840-00-898-8267	91547	2-160-740-06	CLAMP, TUBE SUPPORT	1
38	PAOZZ	2840-00-053-1660	91547	2-160-720-05	BRACKET, CLAMPING	1
39	PAOOO	2925-00-779-3410	91547	2-300-272	COIL AND CABLE ASSE	1
	PAOZZ	2925-00-134-4827	59501	10-88584-405	PARTS KIT, COIL AND U/O 2-300-272-03	1
40	PAOZZ	5340-00-103-2945	96906	MS21919WCJ4	CLAMP, LOOP 0.250 IN. DIA.	3
41	PAOZZ	5340-00-413-2472	91547	1-300-271-09	CLAMP, LOOP 0.625 IN. DIA.	1

END OF FIGURE

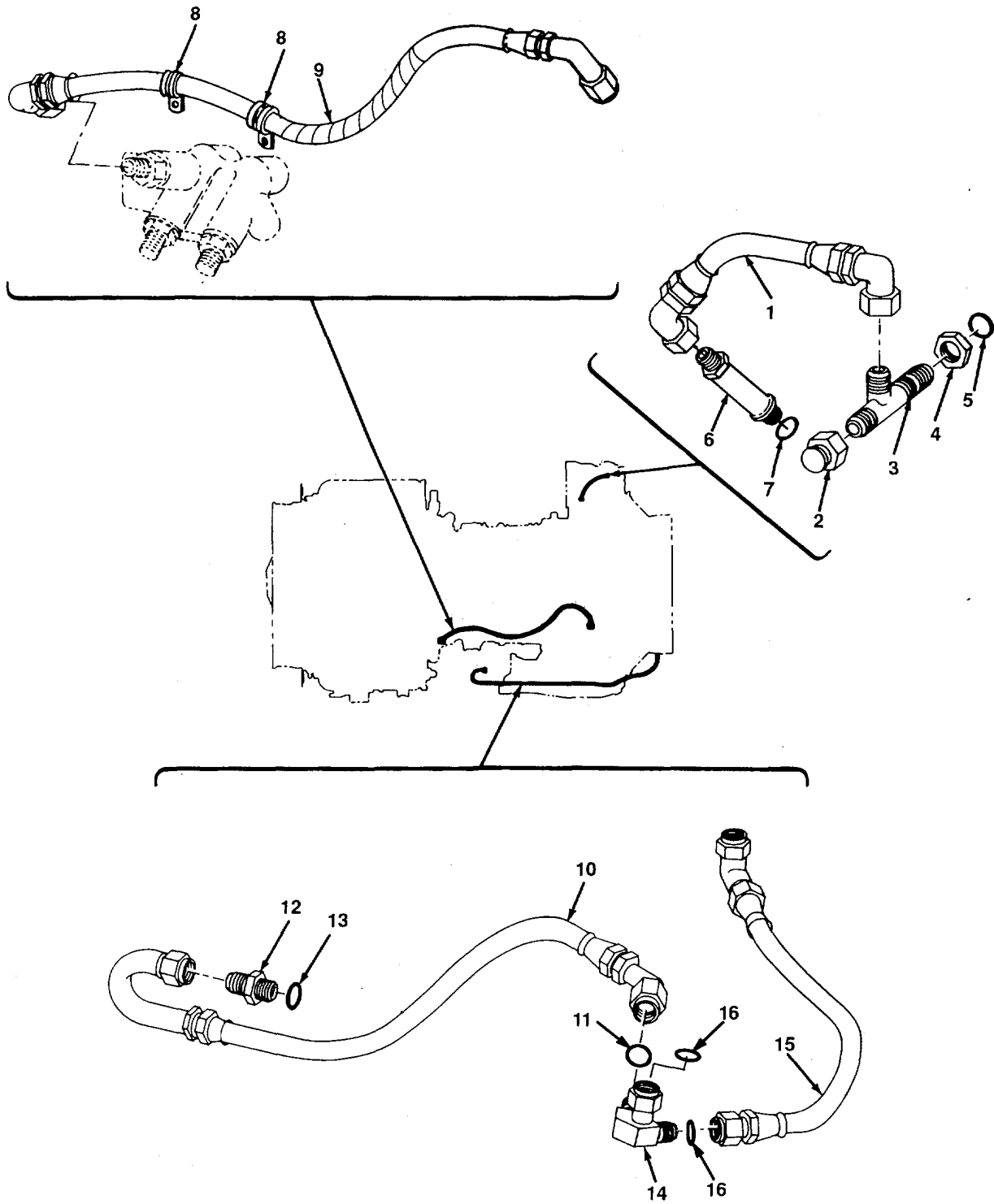

FIGURE 81. LUBRICATION SYSTEM
(SHEET 1 OF 6)

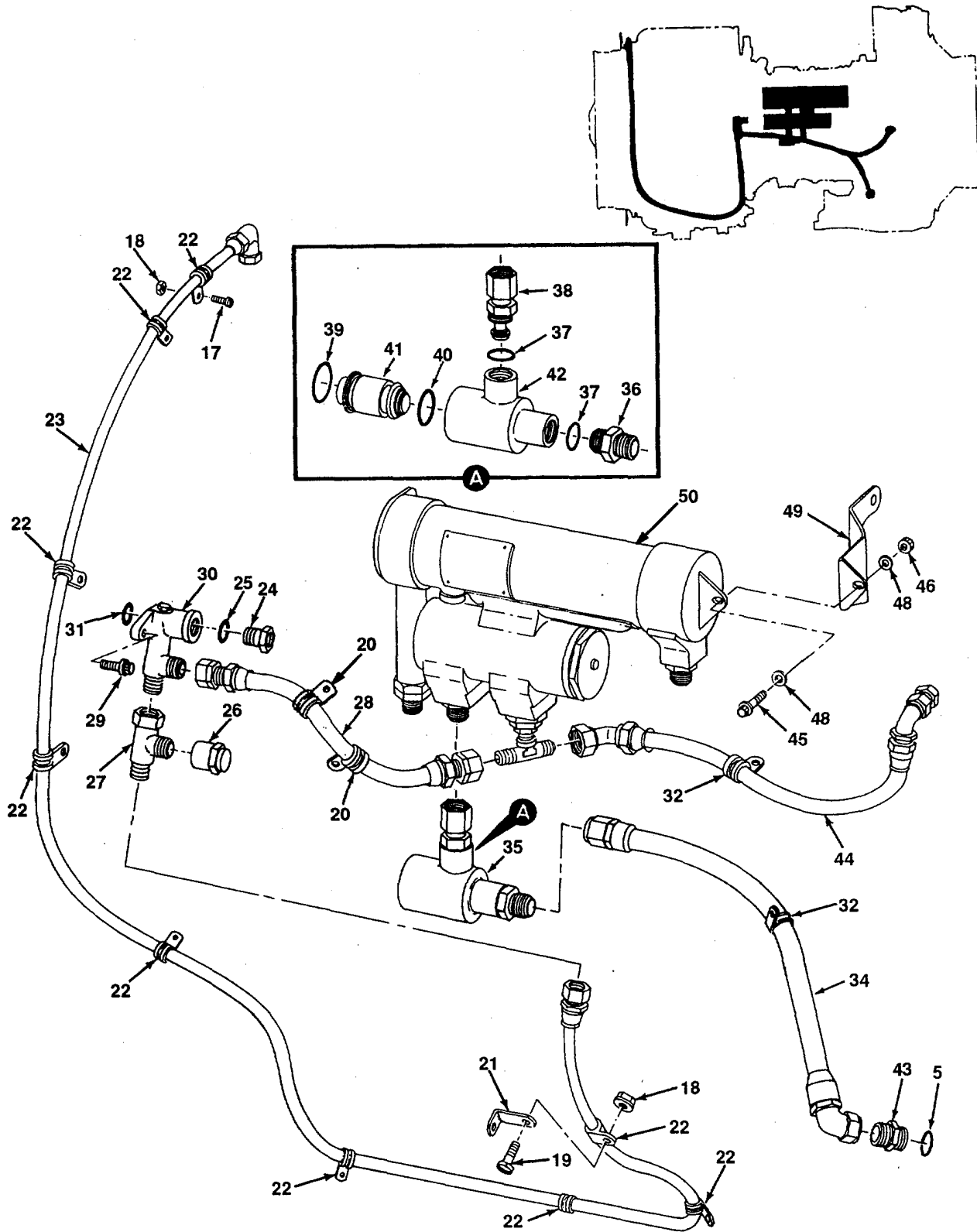

FIGURE 81 LUBRICATION SYSTEM
(SHEET 2 OF 6)

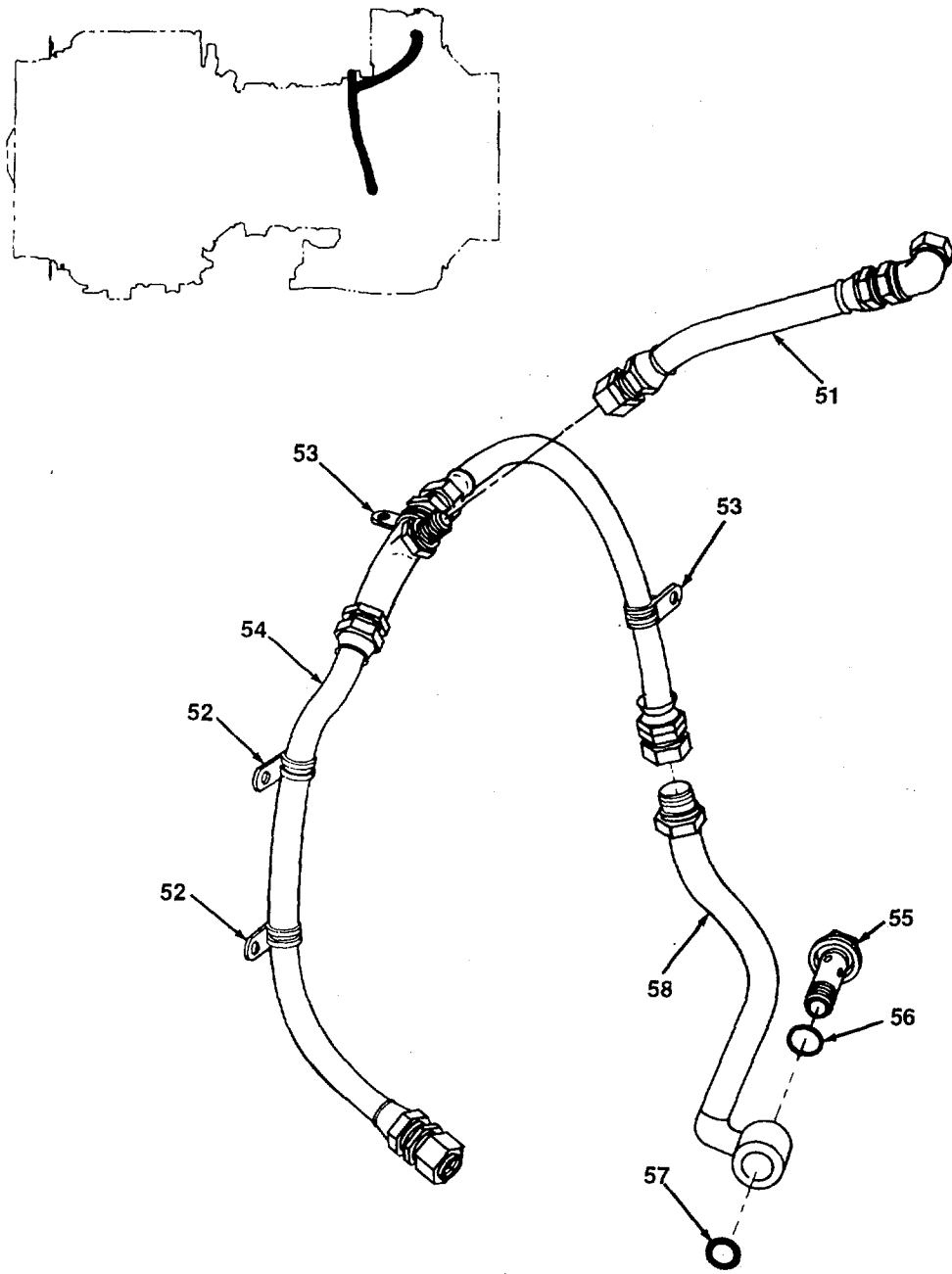

FIGURE 81 LUBRICATION SYSTEM
(SHEET 3 OF 6)

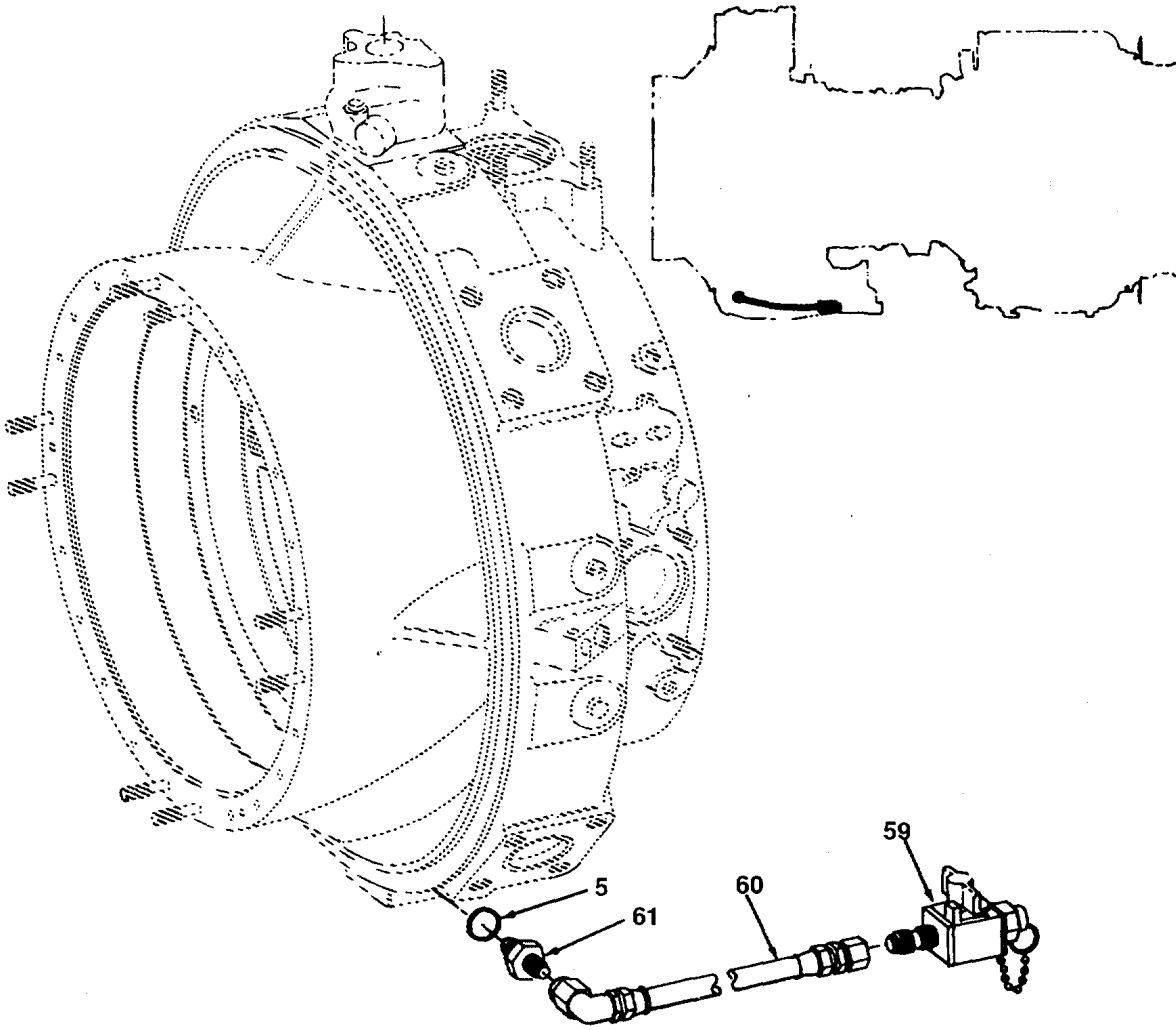

FIGURE 81 LUBRICATION SYSTEM
(SHEET 4 OF 6)

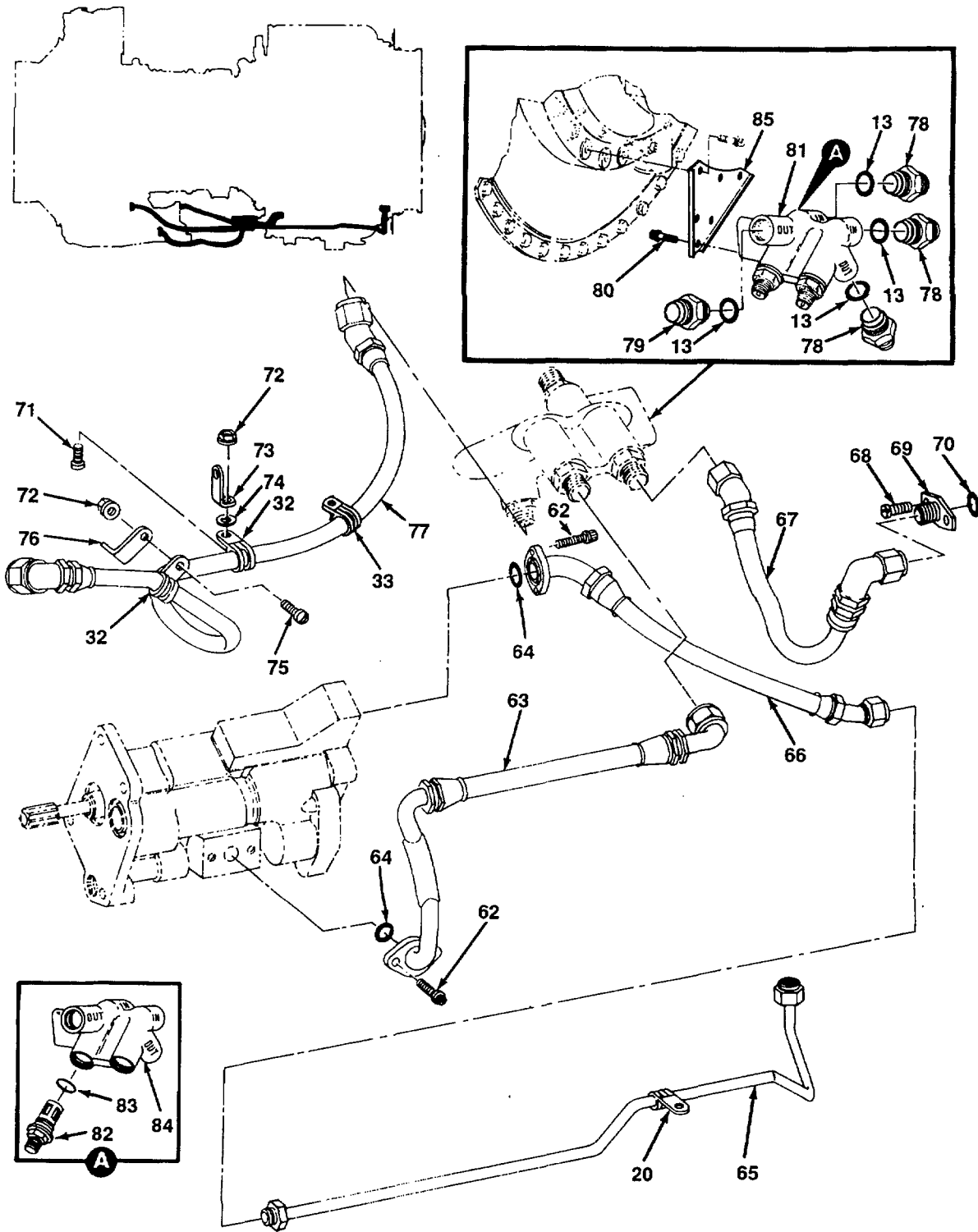

FIGURE 81 LUBRICATION SYSTEM
(SHEET 5 OF 6)

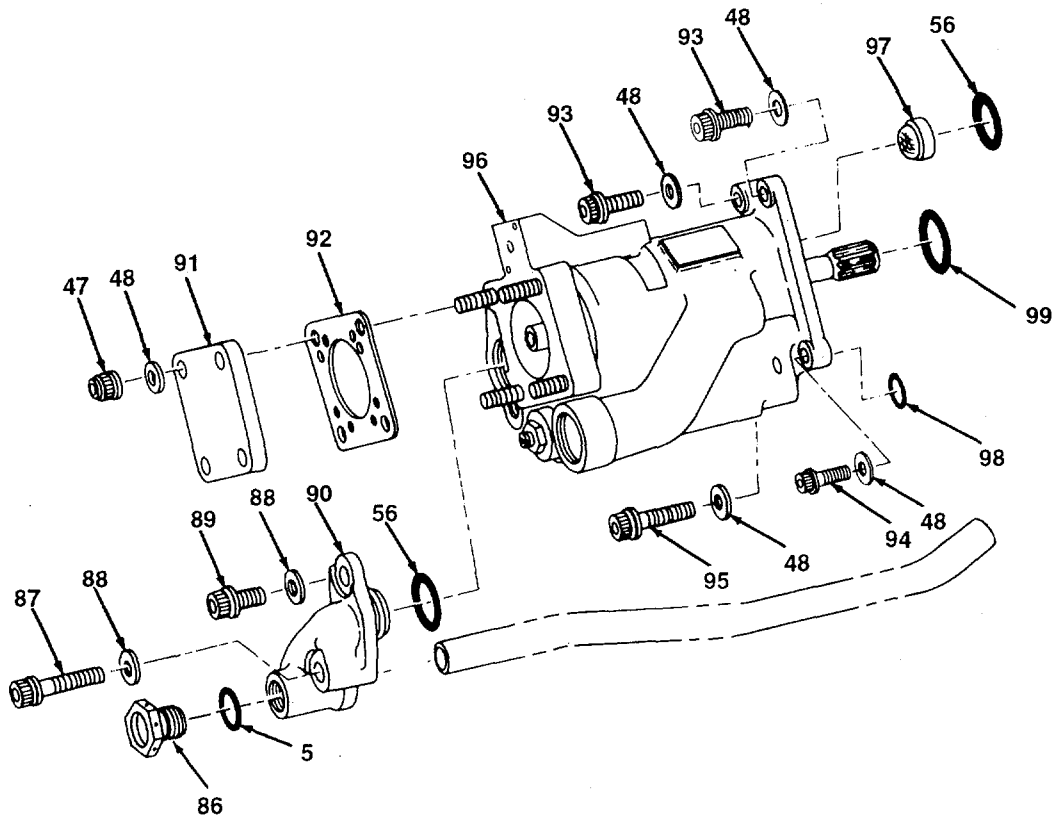
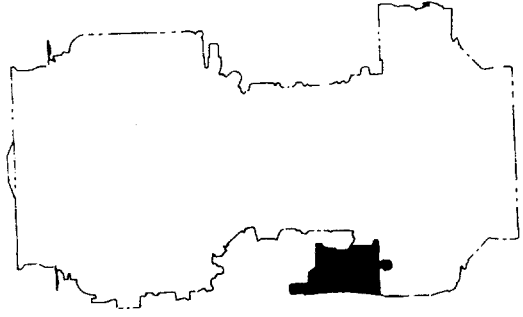

FIGURE 81 LUBRICATION SYSTEM
(SHEET 6 OF 6)

SECTION II

TM 1-2840-254-23P C02

(1) ITEM NO	(2) SMR CODE	(3) NSN	(4) CAGEC	(5) PART NUMBER	(6) DESCRIPTION AND USABLE ON CODE (UOC)	(7) QTY
GROUP 0408 LUBRICATION SYSTEM						
FIG. 81 LUBRICATION SYSTEM						
1	PAOZZ	4720-00-963-6852	91547	2-300-115-01	HOSE ASSEMBLY, NOME	1
2	PAOZZ	4730-00-990-8456	88044	AN929A6K	CAP, TUBE	1
3	XDOZZ		88044	AN804K6	TEE, TUBE	1
4	PAOZZ	5310-00-638-2605	88044	AN924-6D	NUT, PLAIN, HEXAGON	1
5	PAOZZ	5330-00-020-0186	81349	M83248-1-906	PACKING, PREFORMED	4
6	PAOZZ	2995-00-976-9305	91547	2-160-322-01	FITTING, HOSE TO STA	1
7	PAOZZ	5330-00-020-0203	81349	M83248/1-904	PACKING, PREFORMED	1
8	PAOZZ	5340-01-083-2225	91547	1-300-271-08	CLAMP, LOOP 0.563 IN. DIA.	2
9	PAOZZ	4720-01-114-1018	91547	2-300-826-02	HOSE, NONMETALLIC	1
10	PAOZZ	4720-00-931-8305	91547	2-300-103-01	TUBE ASSEMBLY, OIL P	1
11	PAOZZ		81343	AS3282-08	GASKET-37 DEG FLRD	1
12	PAOZZ	4730-00-239-3638	88044	AN815-8D	NIPPLE, BOSS	1
13	PAOZZ	5331-00-020-0105	81349	M83248/1-908	PACKING, PREFORMED	5
14	PAOZZ	2840-00-987-5166	91547	2-160-640-03	TEE ASSY, OIL SCAVEN	1
15	PAOZZ	4720-00-901-2976	91547	2-300-117-01	HOSE ASSEMBLY, NONM	1
16	PAOZZ		81343	AS3282-06	GASKET-37 DEG FLRD	2
17	PAOZZ	5306-00-494-2620	96906	MS21279-05	BOLT, MACHINE	1
18	PAOZZ	5310-00-182-6064	91547	STD3073-3	NUT, SELF-LOCKING, EX	2
19	PAOZZ	5303-00-912-4817	96906	MS35276-260	SCREW, MACHINE	1
20	PAOZZ	5340-00-078-3619	96906	MS9349-05	CLAMP, LOOP 0.375 IN. DIA.	3
21	PAOZZ	5340-00-890-7775	91547	2-161-109-03	BRACKET, ANGLE 0.88 IN. LONG 0.44 IN. BASE	1
22	XDOZZ		81996	EAB700-7	CLAMP, LOOP	9
23	PAOZZ	4720-00-104-4636	91547	2-300-243-01	HOSE ASSEMBLY, OIL P	1
24	PAOZZ	5365-00-289-3019	96906	MS9015-04	PLUG, MACHINE THREAD	1
25	PAOZZ	5330-00-020-0203	81349	M83248/1-904	PACKING, PREFORMED	1
26	PAOZZ	4730-00-939-8492	96906	MS9314-04	CAP, TUBE	1
27	PAOZZ	2840-01-116-7100	91547	2-171-020-01	TEE AND SNUBBER, OIL	1
28	PAOZZ	4720-00-015-6931	91547	2-300-114-01	HOSE ASSEMBLY, NONME	1
29	PAOZZ	5306-00-150-3480	91547	2-130-135-02	BOLT, MACHINE	2
30	PAOOO	4730-00-084-8465	91547	2-110-130-02	CONNECTOR, MULTIPLE, SEE FIG 88 FOR BREAKDOWN	1
31	PAOZZ	5330-00-166-0988	81349	M83248/1-013	PACKING, PREFORMED	1
32	XDOZZ		81966	EAB700-7	CLAMP, LOOP	4
33	PAOZZ	5340-00-533-3515	81996	EAB700-8	CLAMP, LOOP	1
34	PAOZZ		91547	2-310-096-01	HOSE ASSEMBLY, NON	1
35	PAODD	4820-01-370-1204	91547	2-170-590-01	VALVE, CHECK	1
36	PAOZZ	4730-00-928-3481	88044	AN815-6K	.NIPPLE TUBE	1
37	PAOZZ	5330-00-020-0186	81349	M83248/1-906	.PACKING, PREFORMED	2
38	XAOZZ		91547	2-310-024-01	.SWIVEL NUT, UNION	1
39	PAOZZ	5365-00-514-2607	96906	MS16627-4106	.RING, RETAINING	1
40	PAOZZ	5330-00-166-1001	81349	M83248/1-020	.PACKING, PREFORMED	1
41	XAOZZ		91547	3-300-429-01	.CHECK VALVE	1
42	XAOZZ		91547	2-160-602-02	.HOUSING, CHECK VALVE	1
43	PAOZZ	4730-00-684-6916	96906	MS24392D6	NIPPLE, BOSS	1
44	PAOZZ	4720-00-017-2667	91547	2-300-121-01	HOSE ASSEMBLY, NONME	1
45	PAOZZ	5306-01-083-1581	19207	12286994-3	BOLT, MACHINE	1
46	PAOZZ	5310-00-844-4872	96906	MS21043-4	NUT, SELF-LOCKING, EX	1
47	PAOZZ	5310-00-818-9542	15653	H22-4	NUT, SELF-LOCKING, EX	4
48	PAOZZ	5310-00-515-7449	88044	AN960C416L	WASHER, FLAT	10
49	PAOZZ	2935-00-756-2765	91547	2-161-096-01	BRACKET, OIL COOLER	1
50	PAODD	2935-00-974-9848	91547	2-160-750-02	COOLER ASSEMBLY OIL SEE FIG 83 FOR BREAKDOWN	1
51	PAOZZ	4720-00-104-4639	91547	2-300-247-01	HOSE ASSEMBLY, NONME	1

SECTION II

TM 1-2840-254-23P C02

(1) ITEM NO	(2) SMR CODE	(3) NSN	(4) CAGEC	(5) PART NUMBER	(6) DESCRIPTION AND USABLE ON CODE (UOC)	(7) QTY
52	PAOZZ	5340-00-413-2472	91547	1-300-271-09	CLAMP, LOOP	2
53	PAOZZ	5340-01-205-9992	91547	1-300-271-10	CLAMP, LOOP	2
54	PAOZZ	2840-00-930-0018	91547	2-300-255-01	TUBE AND HOSE ASSEM	1
55	PAOZZ	4730-00-982-3453	91547	2-160-335-01	BOLT, FLUID PASSAGE	1
56	PAOZZ	5330-00-166-1001	81349	M83248/1-020	PACKING, PREFORMED	3
57	PAOZZ	5330-00-166-1010	81349	M83248/1-021	PACKING, PREFORMED	1
58	PAOZZ	4710-00-927-4414	91547	2-161-370-01	TUBE ASSEMBLY, METAL	1
59	PAOZZ	4820-01-113-8217	91547	2-300-923-01	COCK, DRAIN	1
60	PAOZZ	4720-01-115-3796	91547	2-300-922-01	HOSE ASSEMBLY, NONME	1
61	PAOZZ	4730-00-974-6380	96906	MS24392K6	NIPPLE, TUBE	1
62	PAOZZ	5306-00-775-6235	96906	MS9565-05	BOLT, MACHINE	4
63	PAOZZ	4720-00-153-0121	91547	2-300-385-01	HOSE ASSEMBLY, NONME	1
64	PAOZZ	5330-00-166-0992	81349	M83248/1-016	PACKING, PREFORMED	2
65	PAOZZ	4710-00-781-6687	91547	2-161-350-02	TUBE ASSEMBLY, METAL	1
66	PAOZZ	4720-00-155-4208	91547	2-300-386-03	HOSE ASSEMBLY, NONME	1
67	PAOZZ	4720-00-111-3172	91547	2-300-312-01	HOSE ASSEMBLY, NONME	1
68	PAOZZ	5305-00-271-7746	88044	AN115807	SCREW, MACHINE	2
69	PAOZZ	4730-00-922-2689	91547	2-161-091-03	ADAPTER, ENGINE	1
70	PAOZZ	5330-00-166-0990	81349	M83248/1-014	PACKING, PREFORMED	1
71	PAOZZ	5305-00-912-4838	96906	MS35276-263	SCREW, MACHINE	1
72	PAOZZ	5310-00-844-3302	96906	MS21043-3	NUT, SELF-LOCKING, EX	2
73	PAOZZ	5340-01-247-1213	96906	MS9593-425	BRACKET, ANGLE	1
74	PAOZZ	5310-00-763-3925	96906	MS9321-10	WASHER, FLAT	1
75	PAOZZ	5305-00-912-4839	96906	MS35276-262	SCREW, MACHINE	1
76	PAOZZ	5340-00-018-9647	91547	2-161-147-01	BRACKET, ANGLE	1
77	PAOZZ	4720-00-111-3171	91547	2-300-315-01	HOSE ASSEMBLY, NONME	1
78	PAOZZ	4730-00-928-3480	96906	MS24392K8	NIPPLE, BOSS	3
79	PAOZZ	4730-00-360-4710	96906	MS24399K13	REDUCER, TUBE	1
80	PAOZZ	5306-00-107-2000	96906	MS9566-06	BOLT, MACHINE	3
81	PAOZZ	2995-01-143-0049	91547	2-171-110-01	DETECTOR, METALLIC P	1
82	PAOZZ	2840-00-463-4810	91547	1-300-469-02	.CHIP DETECTOR 100 MICRON	2
83	PAOZZ	5330-00-167-5111	81349	M73248/1-122	.PACKING, PREFORMED	2
84	PAOZZ	2945-01-144-7497	91547	2-300-944-01	.HOUSING, FILTER, CHIP	1
85	PAOZZ	5340-00-109-5155	91547	2-161-152-01	BRACKET, BEARING, CHI	1
86	PAOZZ	5365-00-411-9740	96906	MS9404-06	PLUG, MACHINE THREAD	1
87	PAOZZ	5306-00-144-0360	96906	MS9567-20	BOLT, MACHINE	1
88	PAOZZ	5310-00-167-0814	88044	AN960C516L	WASHER, FLAT	2
89	PAOZZ	5306-00-144-0359	96906	MS9567-06	BOLT, MACHINE	1
90	PAOZZ	4320-00-970-8918	91547	2-160-239-03	CONNECTOR, FLUID, PUM	1
91	PAOZZ	5340-00-145-7961	88044	AN100043	COVER, ACCESS	1
92	PAOZZ	5330-01-453-0554	81343	AS3491-01	GASKET	1
93	PAFZZ	5306-00-116-0044	91547	2-300-391-01	BOLT, SELF-LOCKING	2
94	PAOZZ	5306-00-250-2230	96906	MS9566-18	BOLT, MACHINE	1
95	PAOZZ	5306-00-357-2069	96906	MS21289-12	BOLT, MACHINE	1
96	PAODD	4320-01-369-9663	91547	2-310-092-01	PUMP, ROTARY SEE FIG 82 FOR BREAKDOWN	1
97	PAOZZ	4730-00-984-0261	91547	2-160-760-01	STRAINER, ELEMENT, SE	1
98	PAOZZ	5330-00-166-0980	81349	M83248/1-012	PACKING, PREFORMED	1
99	PAOZZ	5330-00-166-8403	81349	M83248/1-212	PACKING, PREFORMED	1

END OF FIGURE

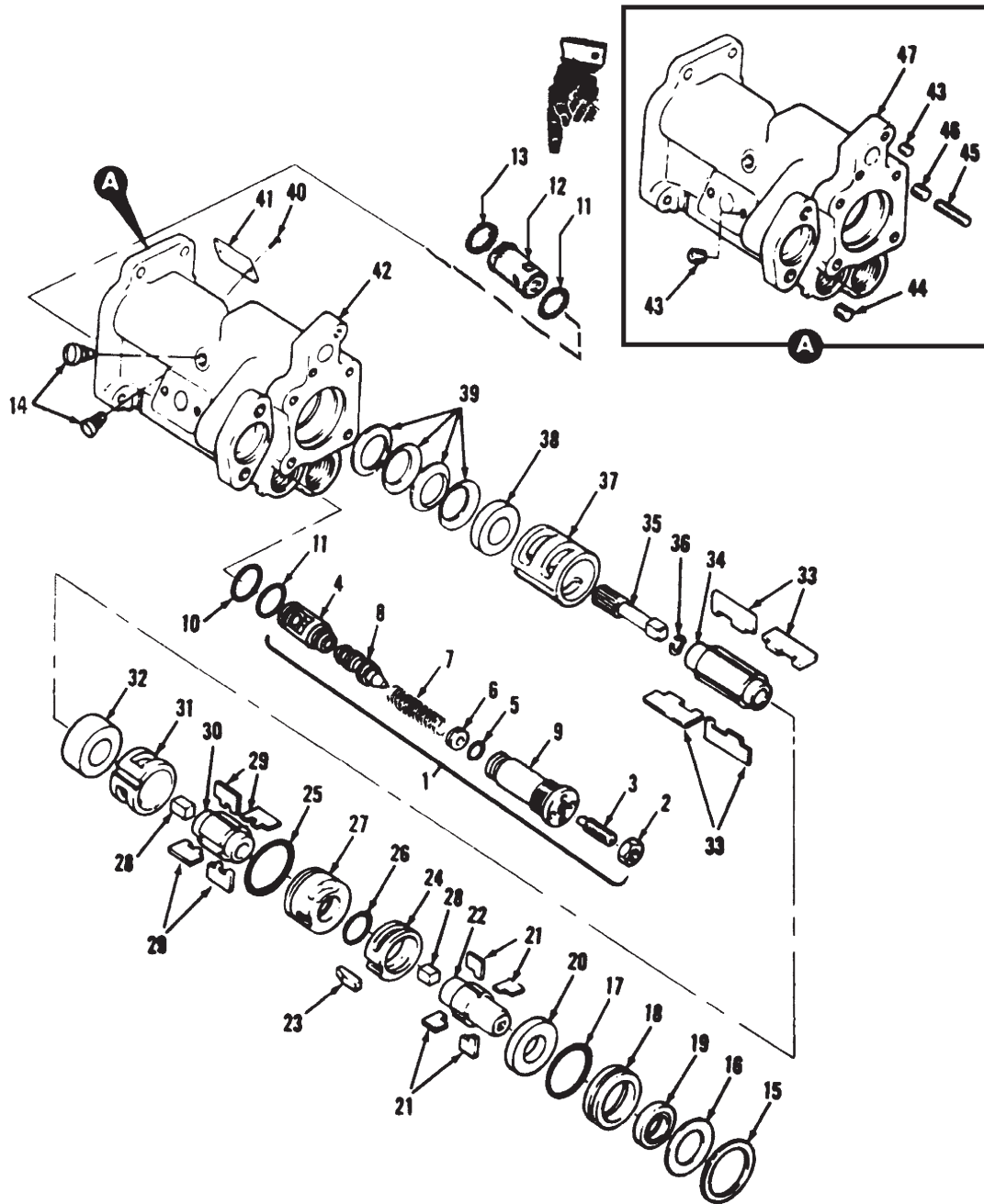

FIGURE 82. ROTARY PUMP

SECTION II

TM 1-2840-254-23P C02

(1) ITEM NO	(2) SMR CODE	(3) NSN	(4) CAGEC	(5) PART NUMBER	(6) DESCRIPTION AND USABLE ON CODE (UOC)	(7) QTY
GROUP 0408 LUBRICATION SYSTEM						
FIG. 82 ROTARY PUMP						
	PAODD	4320-00-155-4209	91547	2-300-348-01	PUMP, ROTARY SEE FIG. 81 FOR NHA	REF
1	PAOZZ	4820-01-425-1637	51663	RD17515-4	.PRV ASSEMBLY	1
2	PADZZ	5310-00-208-3755	80205	NAS509-5	..NUT, PLAIN, HEXAGON	1
3	PADZZ	5305-00-928-9033	51663	RA17532	..SETSCREW	1
4	XADZZ		51663	RD17524-3	..HOUSING, VALVE	1
5	PADZZ	5330-00-166-0980	81349	M83248/1-012	..PACKING, PREFORMED	1
6	PADZZ	5340-00-979-8581	51663	RB17529	..SEAT, HELICAL COMPRE	1
7	XDDZZ		51663	RA17528-2	..SPRING, HELICAL, COMP	1
8	XDDZZ		51663	RG35486	.VALVE, RELIEF	1
9	PADZZ	4820-00-136-5016	51663	RB17531-1	..CAP, VALVE, LUBRICATI	1
10	PADZZ	5330-00-166-1066	81349	M83248/1-115	..PACKING, PREFORMED	1
11	PAOZZ	5330-00-166-0990	81349	M83248/1-014	..PACKING, PREFORMED	2
12	PAOZZ	4820-01-123-6492	51663	RD24717-1	.CHECK VALVE	1
13	PAOZZ	5365-00-285-6987	51663	RD16669-68	.RING, RETAINING	1
14	PADZZ	5305-00-928-9030	51663	RB16834	..SETSCREW	2
15	XDDZZ		51663	RD16669-150	.RING, RETAINING	1
16	PADZZ	5310-00-928-9025	51663	RA17189	.WASHER, FLAT	1
17	PADZZ	5330-00-166-1030	81349	M83248/1-028	..PACKING, PREFORMED	1
18	PADZZ	5330-00-038-7428	51663	RB35347	.RETAINER, SEAL	1
19	PADZZ	5330-00-866-7981	51663	RB17318	.SEAL, PLAIN ENCASED	1
20	PADZZ	3120-00-108-9890	51663	RB35349-1	.BEARING, SLEEVE	1
21	PADZZ	4320-00-132-3373	51663	RS16859-46	.VANE, PUMP, ROTARY	4
22	PADZZ	4320-00-10-4327	51663	RG35346-1	.ROTOR, PUMP	1
23	PADZZ	5315-01-014-4183	51663	RB35272	.KEY, MACHINE	1
24	PADZZ	4320-00-132-3375	51663	RS16803-46	.LINER, ROTARY PUMP	1
25	PADZZ	5330-00-166-1022	81349	M83248/1-025	..PACKING, PREFORMED	1
26	PADZZ	5330-00-109-0023	51663	RS26173-11633	..PACKING, PREFORMED	1
27	PADZZ	3120-00-170-0309	51663	RD35339	.BEARING, SLEEVE	1
28	PADZZ	4320-00-102-0171	51663	RD35338-1	.COUPLING, DRIVE	2
29	PADZZ	2840-00-928-3845	51663	RS16902-76	.BLADE, ROTARY PUMP, T	4
30	PADZZ	4320-00-097-0084	51663	RG35344	.ROTOR, PUMP	1
31	PADZZ	4320-00-927-9532	51663	RS16803-76	.LINER, ROTARY PUMP, T	1
32	PADZZ	3120-00-108-9897	51663	RB35349-2	.BEARING, SLEEVE	1
33	PADZZ	4320-00-132-3369	51663	RS16902-111	.BLADE, ROTARY PUMP	4
34	PADZZ	4320-00-097-0085	51663	RG35342	.ROTOR, PUMP	1
35	PADZZ	3040-00-151-4036	51663	RD35343	.SHAFT, SHOULDERED	1
36	XADZZ		51663	RB13005-6A1	.RING, RETAINING	1
37	PADZZ	4320-00-132-3376	51663	RS16803-111	.LINER, ROTARY PUMP	1
38	PADZZ	3120-00-119-7486	51663	RS26115-7	.BEARING, SLEEVE	1
39	PADZZ	5310-00-944-8061	51663	RS26038-2	.WASHER, SPRING TENSI	4
40	PADZZ	5305-00-253-5603	96906	MS21318-1	.SCREW, DRIVE	2
41	PADZZ	9905-00-928-6276	51663	RB16279	.PLATE, IDENTIFICATION	1
42	PADDD	4320-00-100-4326	51663	RG35345	..HOUSING ASSEMBLY, PU	1
43	XADZZ		91767	3621-4CN0375	..INSERT	4
44	PADZZ	5340-01-073-2809	26344	3591-5CNVO469	..INSERT, SCRE THREAD	2
45	PADZZ	5307-00-084-2093	51663	RB35333	..STUD, PLAIN	4
46	PADZZ	5340-00-800-7874	96906	MS21209F1-15	..INSERT, SCREW THREAD	4
47	XADZZ		51663	RR35341	..HOUSING	1

END OF FIGURE

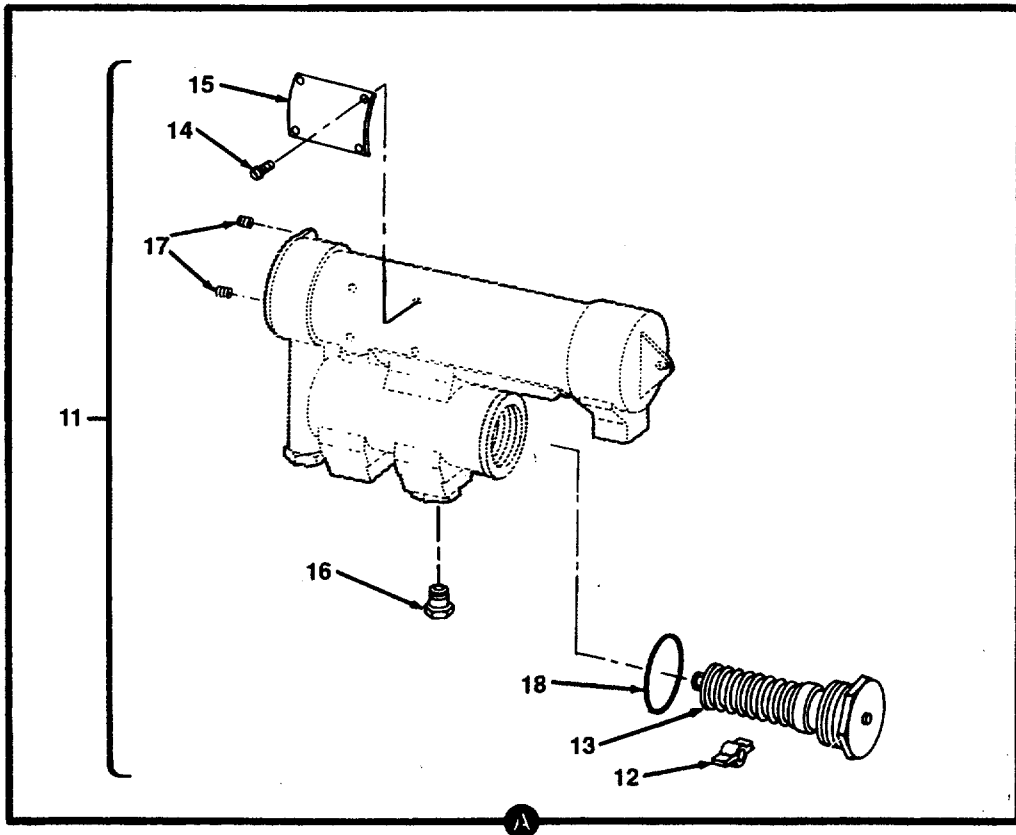
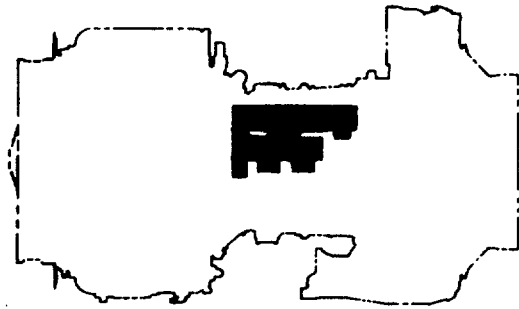
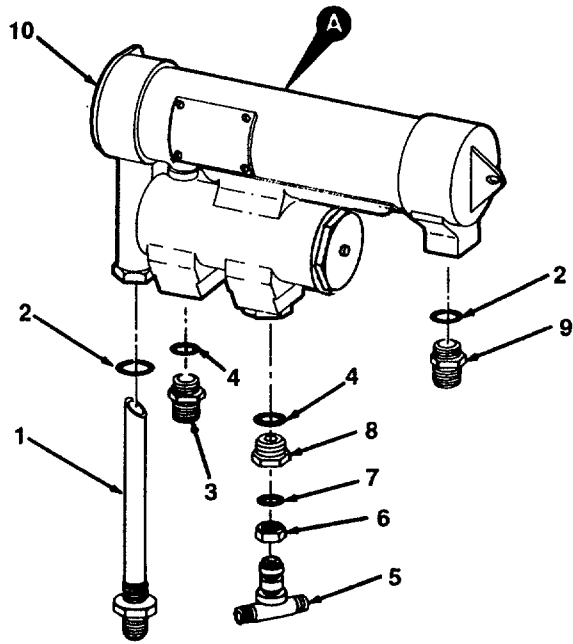

FIGURE 83. OIL COOLER ASSEMBLY

SECTION II

TM 1-2840-254-23P C02

(1) ITEM NO	(2) SMR CODE	(3) NSN	(4) CAGEC	(5) PART NUMBER	(6) DESCRIPTION AND USABLE ON CODE (UOC)	(7) QTY
					GROUP 0408 LUBRICATION SYSTEM	
					FIG. 83 OIL COOLER ASSEMBLY	
	PAODD	2935-00-974-9848	91547	2-160-750-02	COOLER ASSEMBLY OIL SEE FIGURE 81 FOR NHA	REF
1	PAOZZ	2935-00-971-5152	91547	2-160-670-04	.TUBE ASSEMBLY, OIL C	1
2	PAOZZ	5330-00-263-8030	96906	MS29512-06	.PACKING, PREFORMED	2
3	PAOZZ	4730-00-204-3514	88044	AN919-12S	.REDUCER, TUBE	1
4	PAOZZ	5330-00-020-0105	81349	M83248-1-908	.PACKING, PREFORMED	2
5	PAOZZ	4730-00-987-9649	91547	2-160-318-01	.TEE TUBE	1
6	PAOZZ	5310-00-282-7832	88044	AN924-5D	.NUT, PLAIN, HEXAGON	1
7	PAOZZ	5330-00-167-5166	81349	M83248/1-905	.PACKING, PREFORMED	1
8	PAOZZ	4730-00-984-8391	91547	2-160-317-01	.ADAPTER BUSHING	1
9	PAOZZ	4730-00-182-9021	96906	MS24392J6	.NIPPLE, TUBE	1
10	XADDD		91547	2-160-770-01	.COOLER	1
11	XADDD		78943	UA525185-2	..COOLER ASSEMBLY, OIL	1
12	PADZZ	5340-00-560-9916	78943	U513922	...SEAL, ANTIPILFERAGE	1
13	PADZZ	6685-00-522-7340	78943	U512195-2	...THERMOSTAT, FLOW CON	1
14	XDDZZ		96906	MS21318-1	...SCREW, DRIVE	4
15	PADZZ	9905-00-080-1855	78943	U516831	...PLATE, IDENTIFICATION	1
16	XDDZZ		78943	U-4577-4	...PLUG	2
17	PADZZ	5340-00-286-6600	96906	MS124656	...INSERT, SCREW THREAD	2
18	PADZZ	5365-00-550-3070	78943	U515396	...SPACER, RING	1

END OF FIGURE

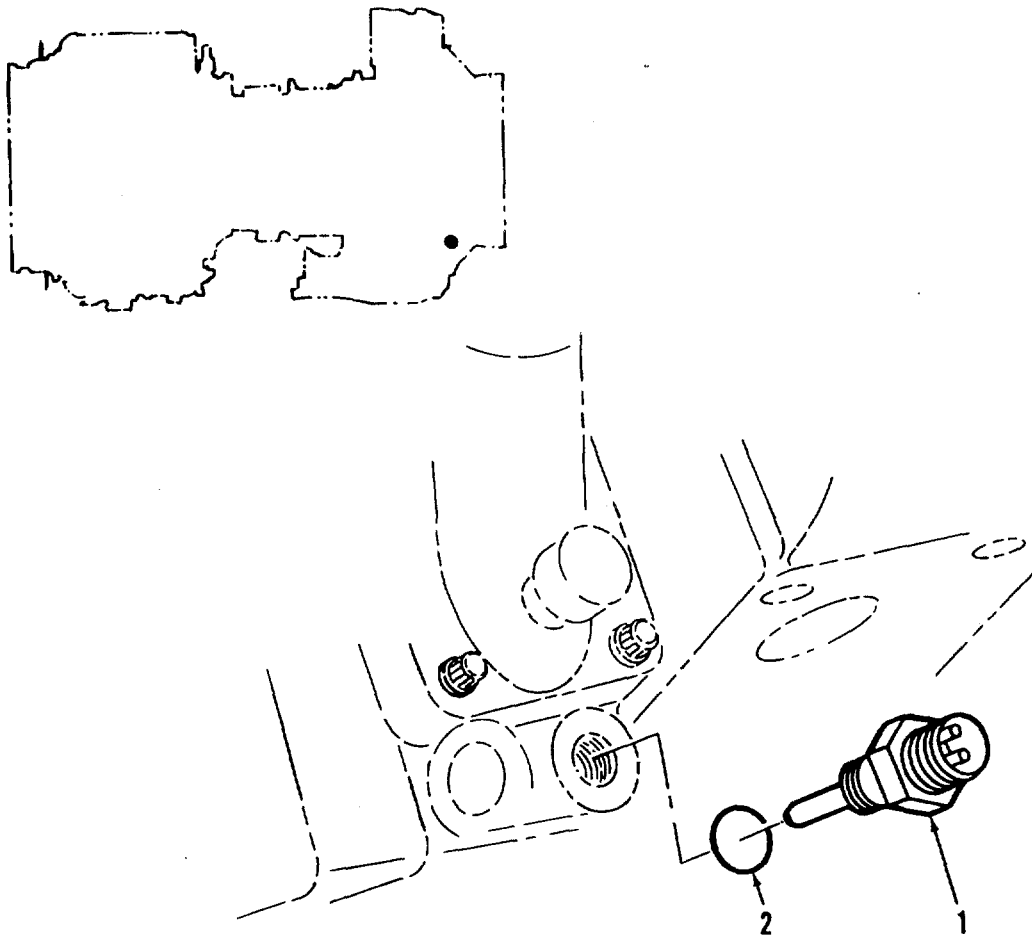

FIGURE 84. OIL TEMPERATURE BULB

SECTION II

TM 1-2840-254-23P

(1) ITEM NO	(2) SMR CODE	(3) NSN	(4) CAGEC	(5) PART NUMBER	(6) DESCRIPTION AND USABLE ON CODES(UOC)	(7) QTY
-------------------	--------------------	------------	--------------	-----------------------	---	------------

GROUP 0408 LUBRICATION SYSTEM

FIG. 84 OIL TEMPERATURE BULB

1	PAOZZ	6685-00-373-9004	96906	MS28034-1	TRANSMITTER, TEMPERA	1
2	PAOZZ	5330-01-354-2531	63728	SC200940	GASKET	1

END OF FIGURE

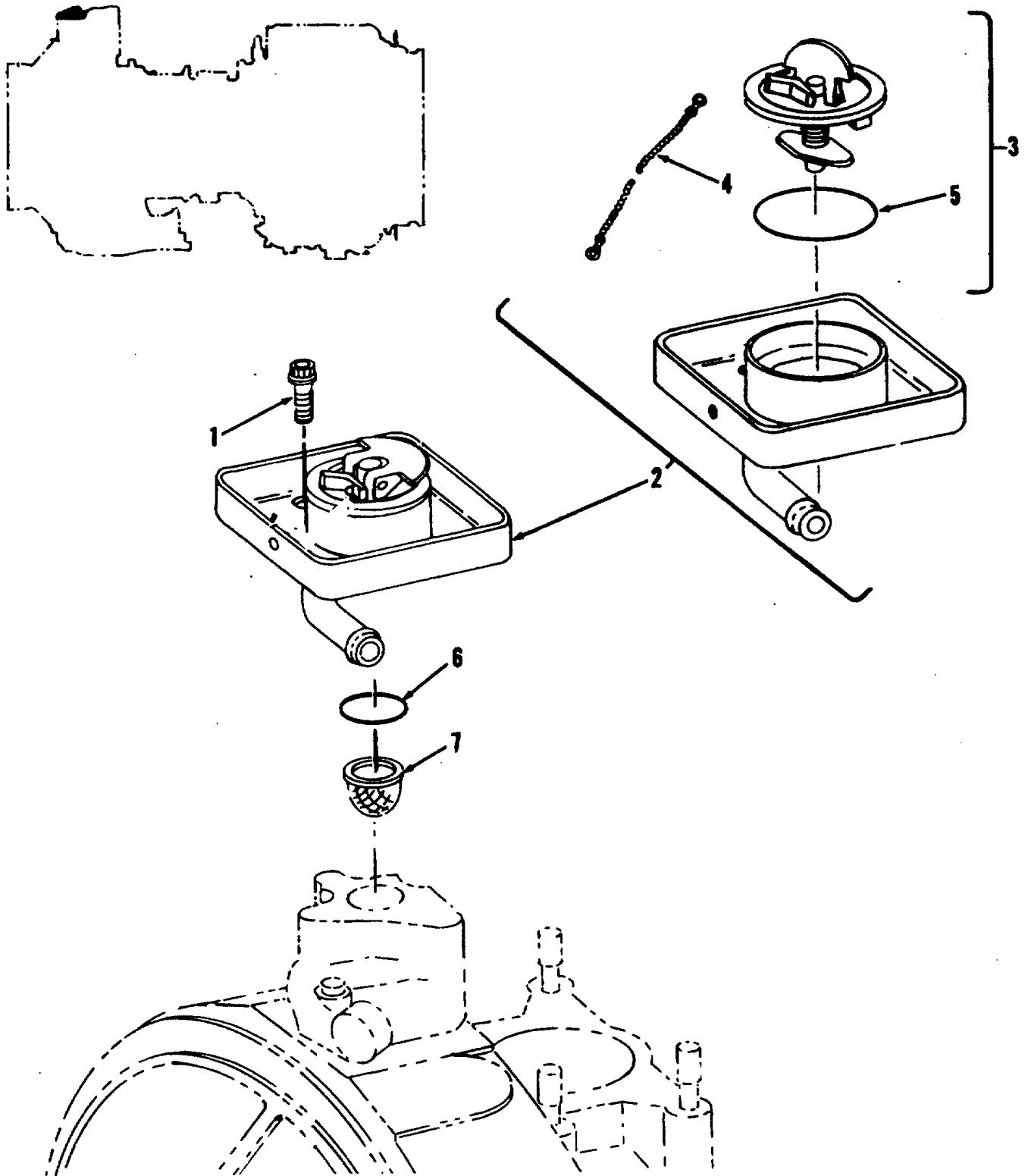

FIGURE 85. OIL FILLER ASSEMBLY AND OIL FILLER STRAINER

SECTION II

TM 1-2840-254-23P

(1) ITEM NO	(2) SMR CODE	(3) NSN	(4) CAGEC	(5) PART NUMBER	(6) DESCRIPTION AND USABLE ON CODES(UOC)	(7) QTY
-------------------	--------------------	------------	--------------	-----------------------	---	------------

GROUP 0408 LUBRICATION SYSTEM

FIG. 85 OIL FILLER ASSEMBLY AND OIL FILLER STRAINER

1	PAOZZ	5306-00-143-1541	96906	MS9566-04	BOLT, MACHINE	3
2	PAOOO	2840-00-133-3377	91547	2-060-230-03	FILLER ASSEMBLY, OIL	1
3	XAOZZ		91547	2-300-178-01	.FILLER, CAP AND ADAP	1
4	PAOZZ	1560-00-117-5128	96906	MS27380-1	..LANYARD, CAP	1
5	PAOZZ	5330-00-194-1675	81349	M83248/1-222	..PACKING, PREFORMED	1
6	PAOZZ	5330-00-166-1011	81349	M83248/1-022	PACKING, PREFORMED	1
7	PAOZZ	4730-00-987-9887	91547	2-060-470-01	STRAINER ELEMENT, SE	1

END OF FIGURE

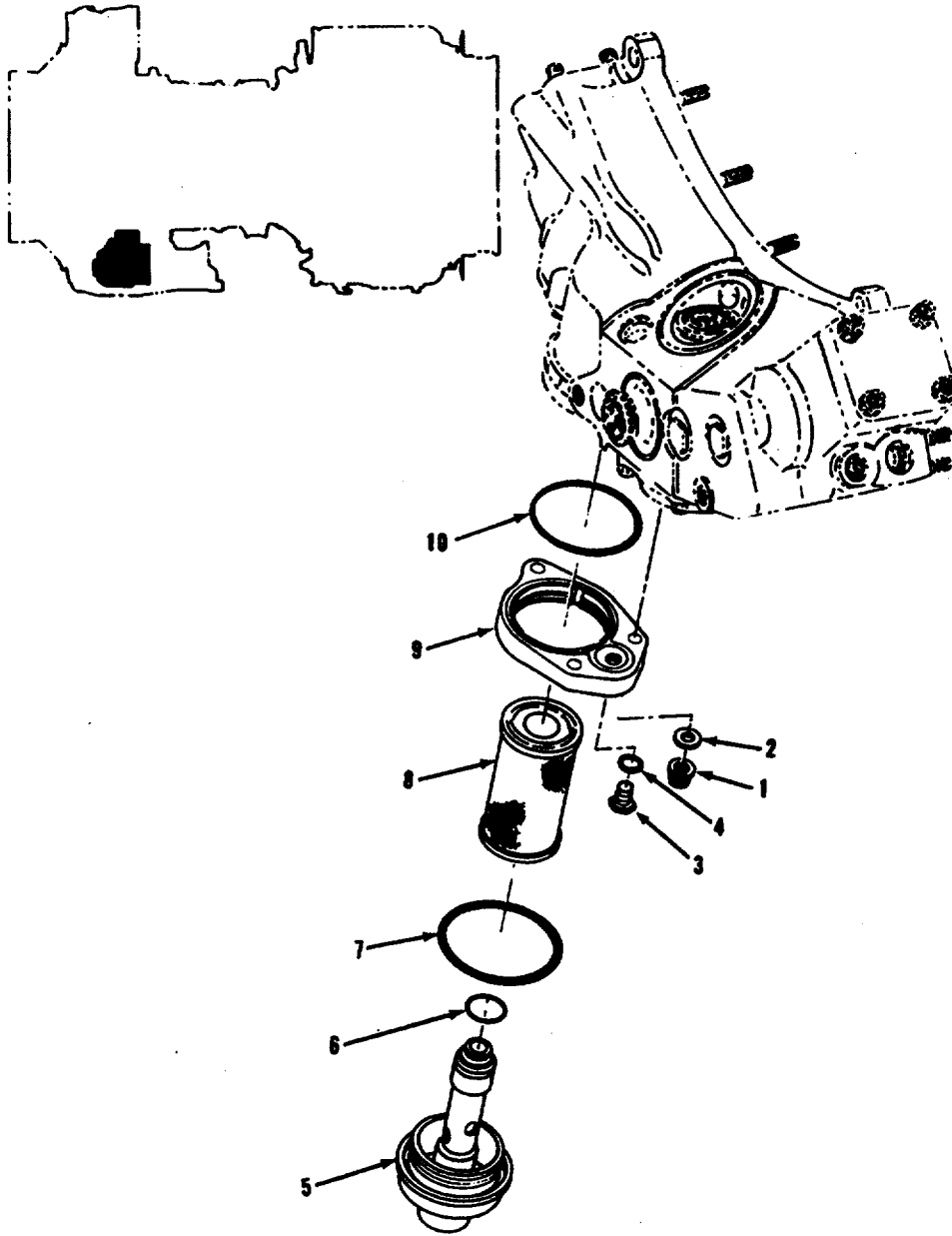

FIGURE 86. OIL FILTER CAP AND STEM ASSEMBLY, FILTER ELEMENT, INTEGRAL BYPASS INDICATOR AND RELATED PARTS

SECTION II

TM 1-2840-254-23P C02

(1) ITEM NO	(2) SMR CODE	(3) NSN	(4) CAGEC	(5) PART NUMBER	(6) DESCRIPTION AND USABLE ON CODE (UOC) GROUP 0408 LUBRICATION SYSTEM FIG. 86 OIL FILTER CAP AND STEM ASSEMBLY FILTER ELEMENT, INTEGRAL BYPASS INDICATOR AND RELATED PARTS	(7) QTY
	PADDD	2840-01-130-7291	91547	2-080-020-39	HOUSING, GEARBOX, TUR SEE FIG 35 FOR NHA	REF
1	PAOZZ	5310-00-818-9542	15653	H22-4	.NUT, SELF-LOCKING, EX	3
2	PAOZZ	5310-00-515-7449	88044	AN960C416L	.WASHER, FLAT	3
3	PAOZZ	5365-01-180-8799	96906	MS9902-03	.PLUG, MACHINE THREAD	1
4	PAOZZ	5330-00-165-1972	81349	M83248/1-903	.PACKING, PREFORMED	1
5	PAOZZ	2945-01-109-7176	91547	2-300-843-02	.HEAD, FLUID FILTER	1
6	PAOZZ	5330-00-166-0980	81349	M83248/1-012	.PACKING, PREFORMED	1
7	PAOZZ	5330-00-167-5124	81349	M83248/1-139	.PACKING, PREFORMED	1
8	PAOZZ	2945-01-109-7384	91547	2-300-844-01	.FILTER ELEMENT, FLUID	1
9	PAOZZ	2840-00-103-0016	91547	2-080-082-09	.COVER, OIL FILTER	1
10	PAOZZ	5330-00-167-5135	81349	M83248/1-149	.PACKING, PREFORMED	1

END OF FIGURE

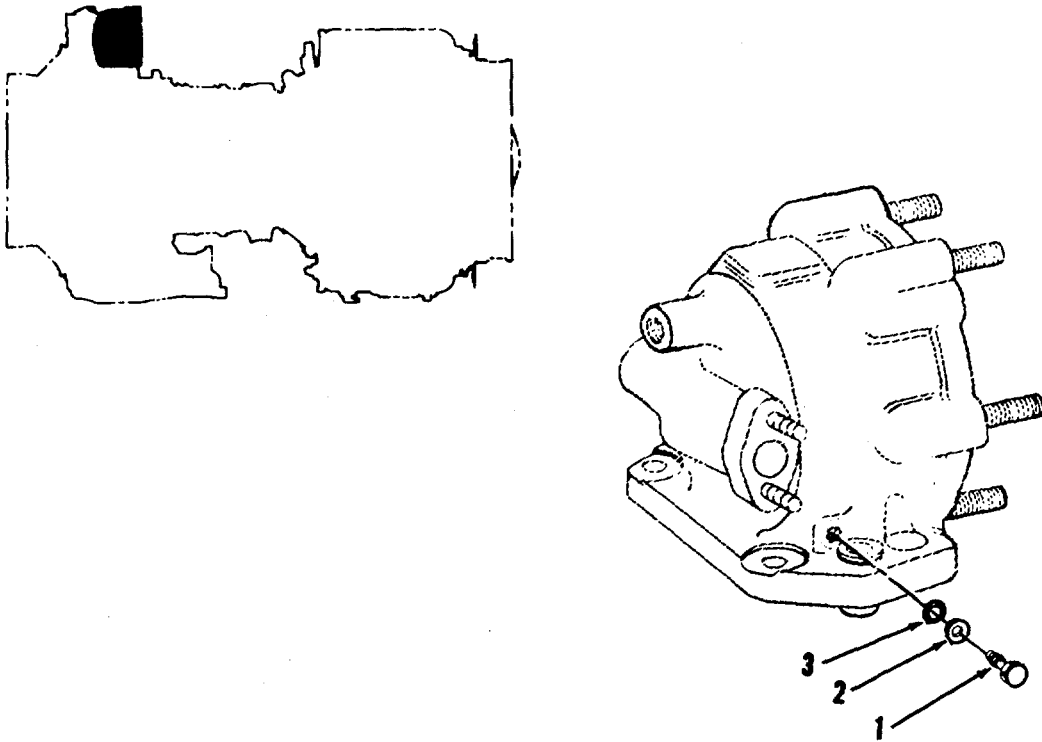

FIGURE 87. STARTER GEARBOX FILTER AND RELATED PARTS

SECTION II

TM 1-2840-254-23P

(1) ITEM NO	(2) SMR CODE	(3) NSN	(4) CAGEC	(5) PART NUMBER	(6) DESCRIPTION AND USABLE ON CODES(UOC) GROUP 0408 LUBRICATION SYSTEM	(7) QTY
-------------------	--------------------	------------	--------------	-----------------------	--	------------

FIG. 87 STARTER GEARBOX FILTER AND RELATED PARTS

	PAODD	2840-01-347-4928	91547	2-160-010-22	STARTER DRIVE ASSY SEE FIG. 41 FOR..... NHA	REF
1	PAOZZ	2925-00-852-6708	91547	2-160-004-04	.JET, LUBE OILL	1
2	PAOZZ	5330-00-754-4167	91547	2-300-131-01	.WASHER, SEALING	1
3	PAOZZ	5330-00-111-7412	91547	2-300-207-01	.PACKING, PREFORME	1

END OF FIGURE

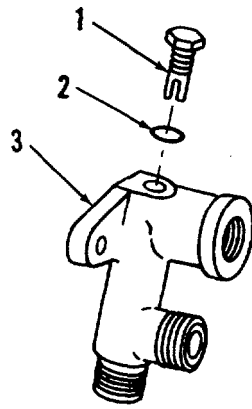
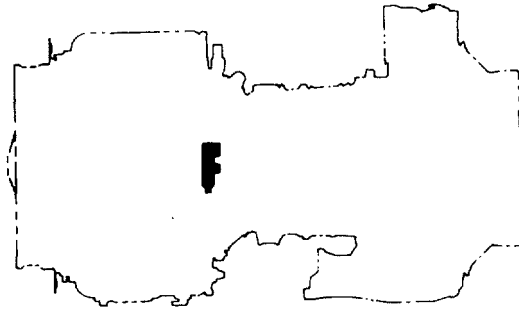

FIGURE 88. NO. 2 BEARING OIL FILTER AND RELATED PARTS

SECTION II

TM 1-2840-254-23P

(1) ITEM NO	(2) SMR CODE	(3) NSN	(4) CAGEC	(5) PART NUMBER	(6) DESCRIPTION AND USABLE ON CODES(UOC)	(7) QTY
-------------------	--------------------	------------	--------------	-----------------------	---	------------

GROUP 0408 LUBRICATION SYSTEM

FIG. 88 NO. 2 BEARING OIL FILTER AND RELATED PARTS

	PAOOO	4730-00-084-8465	91547	2-110-130-02	CONNECTOR, MULTIPLE, SEE FIG 81 FOR. REF NHA	
1	PAOZZ	4730-00-062-9544	91547	2-110-073-04	.STRAINER, PRESSURE, O	1
2	PAOZZ	5330-01-178-6027	91547	STD3017E2	.PACKING, PREFORMED	1
3	PAOZZ	2840-00-927-1248	91547	2-110-107-01	.CONNECTOR, BEARING 0	1

END OF FIGURE

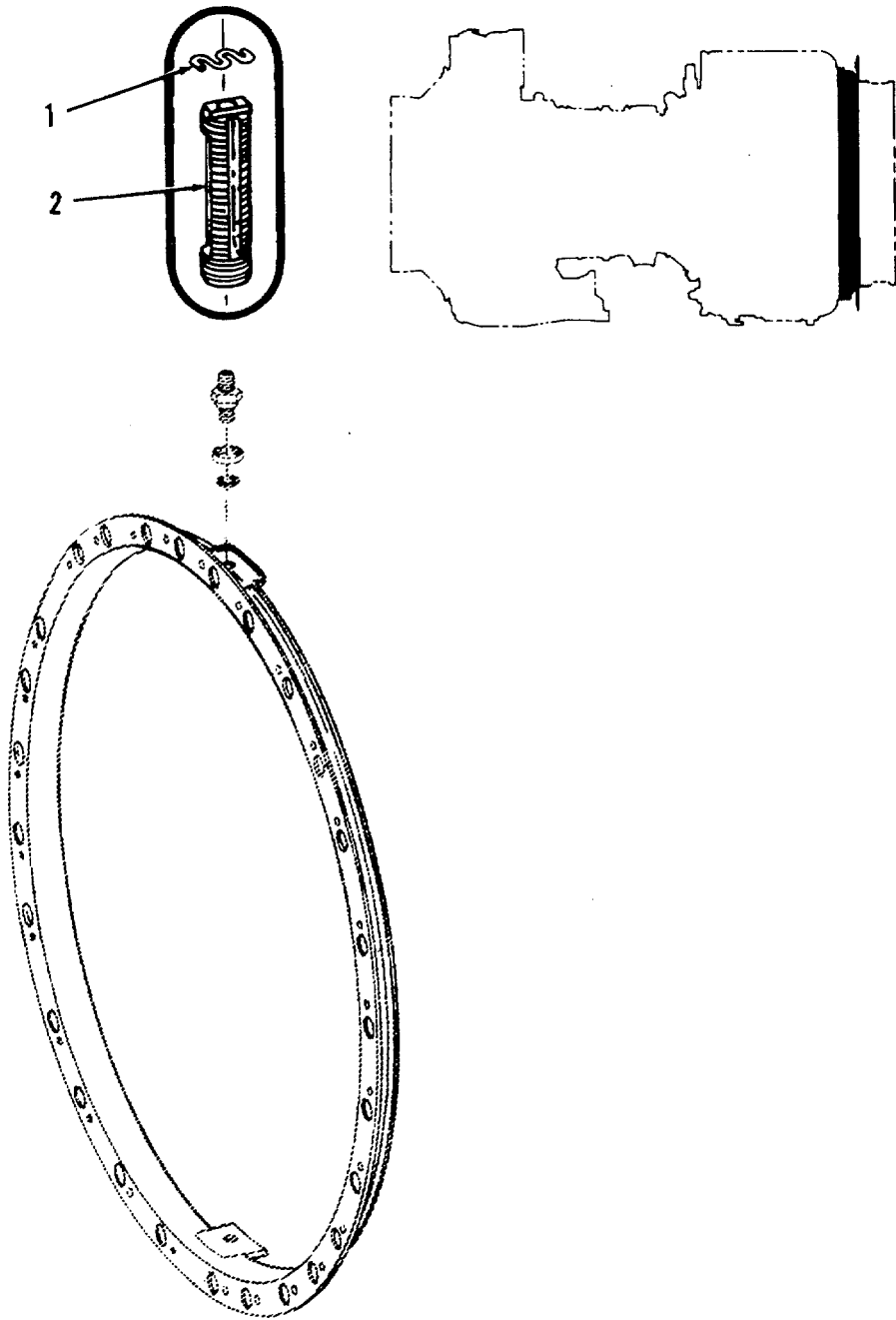

FIGURE 89. NO. 4 AND 5 BEARING OIL FILTER AND RELATED PARTS

SECTION II

TM 1-2840-254-23P

(1) ITEM NO	(2) SMR CODE	(3) NSN	(4) CAGEC	(5) PART NUMBER	(6) DESCRIPTION AND USABLE ON CODES(UOC)	(7) QTY
-------------------	--------------------	------------	--------------	-----------------------	---	------------

GROUP 0408 LUBRICATION SYSTEM

**FIG. 89 NO.4 AND 5 BEARING OIL
FILTER AND RELATED PARTS**

1	PAOZZ	2840-00-986-9905	91547	2-150-055-01	SPRING, OIL FILTER, T	1
2	PAOZZ	2840-00-991-0407	91547	2-150-056-02	FILTER ELEMENT, OIL	1

END OF FIGURE

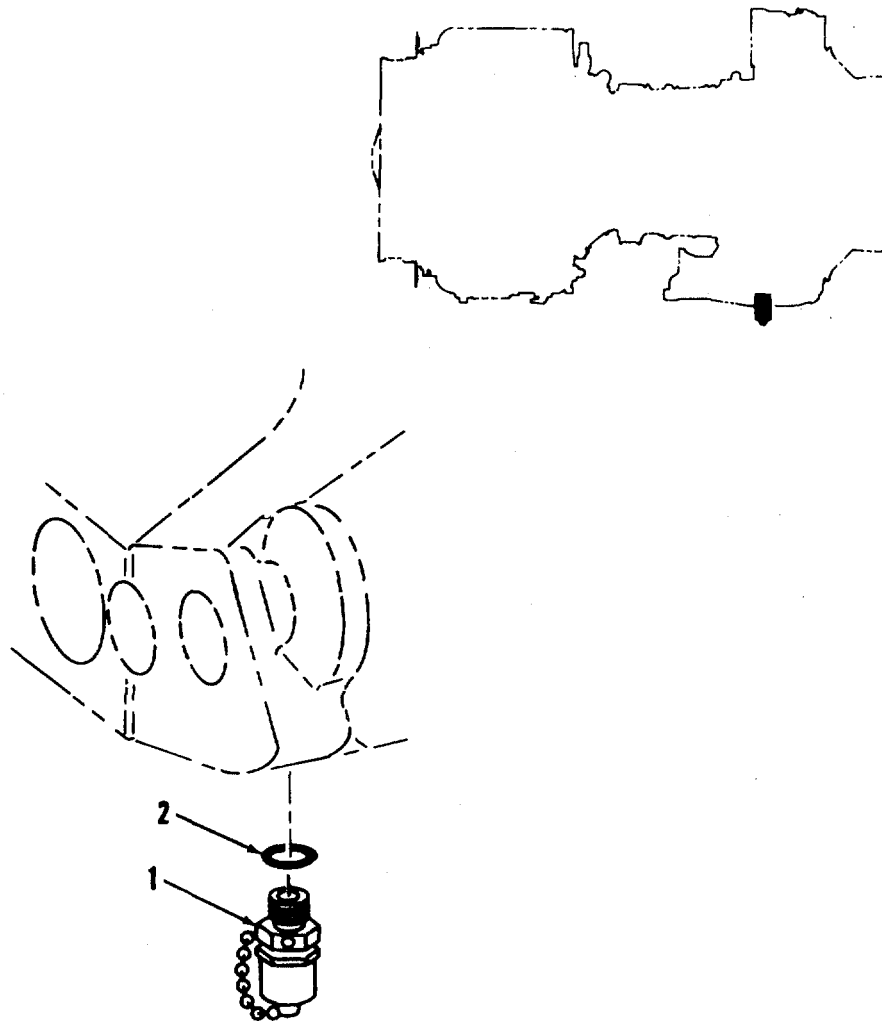

FIGURE 90. OIL DRAIN VALVE AND RELATED PARTS

SECTION II

TM 1-2840-254-23P

(1) ITEM NO	(2) SMR CODE	(3) NSN	(4) CAGEC	(5) PART NUMBER	(6) DESCRIPTION AND USABLE ON CODES(UOC)	(7) QTY
-------------------	--------------------	------------	--------------	-----------------------	---	------------

GROUP 0408 LUBRICATION SYSTEM

FIG. 90 OIL DRAIN VALVE AND RELATED PARTS

1	PAOZZ	4820-00-126-9102	91547	2-300-325-01	COCK, DRAIN	1
2	PAOZZ	5330-00-020-0186	81349	M83248-1-906	PACKING, PREFORMED	1

END OF FIGURE

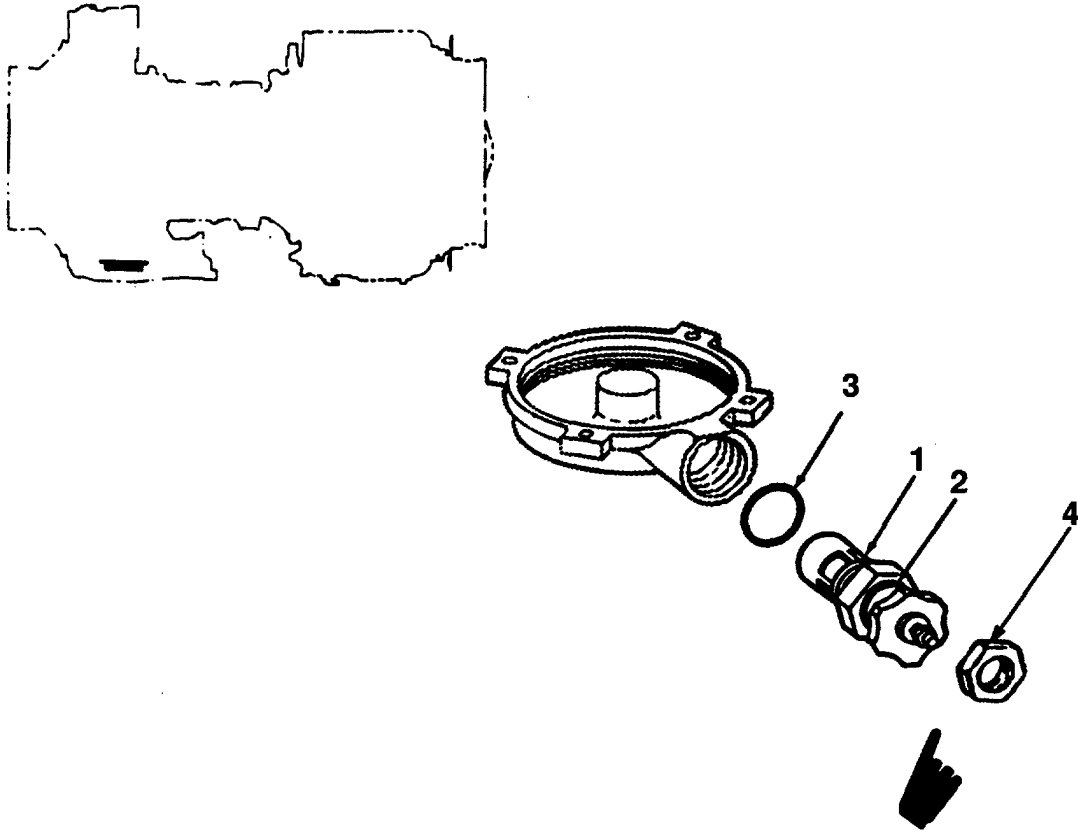

FIGURE 91. SELF SEALING CHIP DETECTOR AND RELATED PARTS

SECTION II

TM 1-2840-254-23P

(1) ITEM NO	(2) SMR CODE	(3) NSN	(4) CAGEC	(5) PART NUMBER	(6) DESCRIPTION AND USABLE ON CODES(UOC)	(7) QTY
-------------------	--------------------	------------	--------------	-----------------------	---	------------

GROUP 0408 LUBRICATION SYSTEM

FIG. 91 SELF SEALING CHIP DETECTOR
AND RELATED PARTS

1	PAODD	2995-01-393-8519	91547	2-300-978-01	DETECTOR, CHIP	1
2	PAOZZ	5330-00-166-0975	81349	M83248/1-011	.PACKING, PREFORMED	1
3	PAOZZ	5330-00-020-0186	81349	M83248/1-906	PACKING, PREFORMED	1
4	PAOZZ	5310000-811-3494	96906	MS21044N08	NUT, SELF LOCKING	

END OF FIGURE

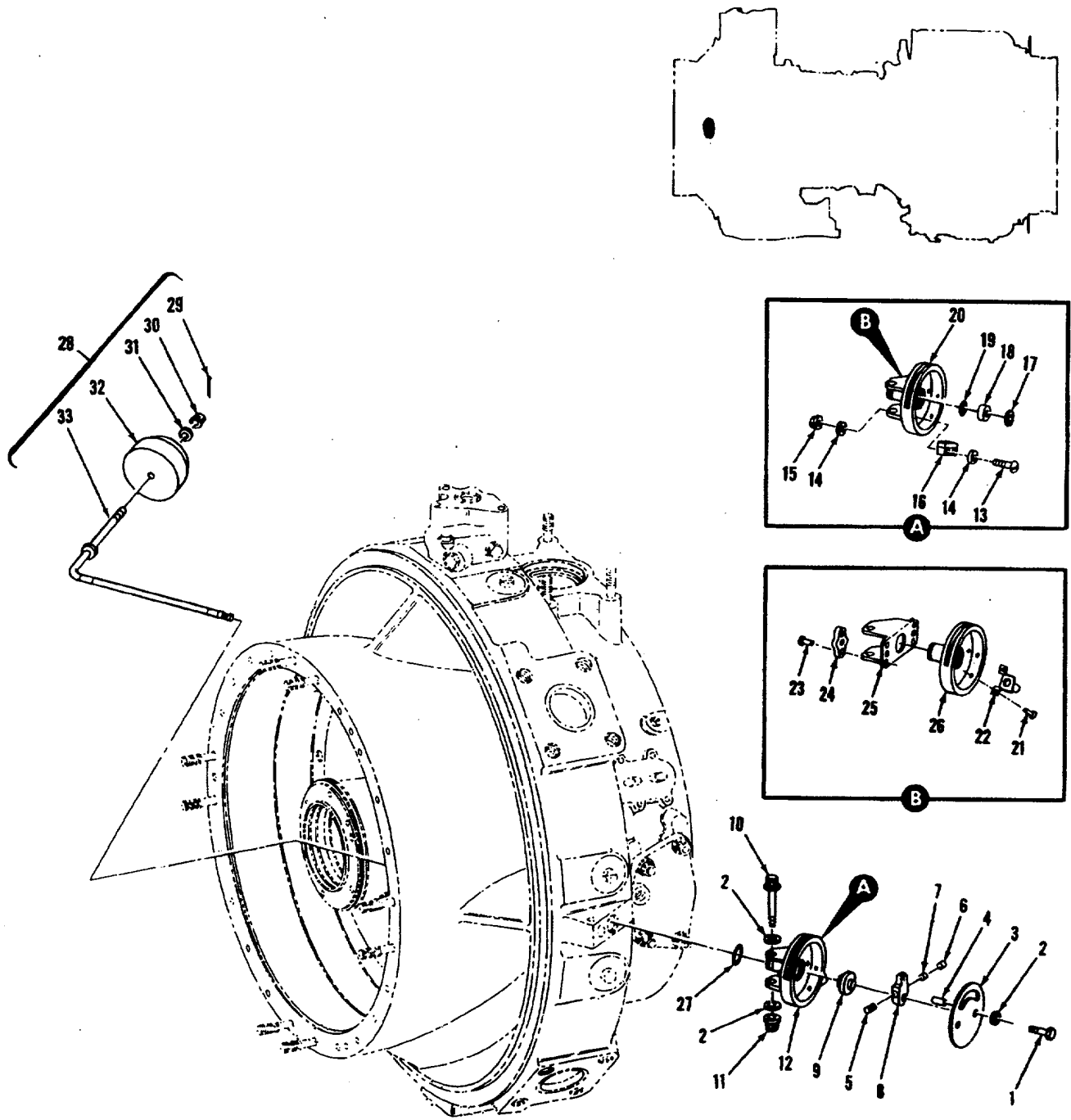

FIGURE 92. OIL LEVEL INDICATOR, OIL LEVEL FLOAT ASSEMBLY AND RELATED PARTS

(1) ITEM NO	(2) SMR CODE	(3) NSN	(4) CAGEC	(5) PART NUMBER	(6) DESCRIPTION AND USABLE ON CODES(UOC)	(7) QTY
GROUP 0408 LUBRICATION SYSTEM						
FIG. 92 OIL LEVEL INDICATOR, OIL LEVEL FLOAT ASSEMBLY AND RELATED PARTS						
1	PAOZZ	5306-00-054-1437	96906	MS9565-12	BOLT, MACHINE	2
2	PAOZZ	5310-00-167-0812	88044	AN960C10L	WASHER, FLAT	4
3	PAOZZ	2840-00-986-3194	91547	2-060-151-02	COVER, OIL LEVEL IND	1
4	PAOZZ	5365-00-958-7356	91547	2-060-246-01	SPACER, SLEEVE	2
5	PAOZZ	5306-00-989-3161	91547	2-060-225-01	BOLT, ECCENTRIC HEAD	1
6	PAOZA	5310-00-878-3291	96906	MS21043-06	NUT, SELF-LOCKING, EX	1
7	PAOZZ	5310-00-989-2975	91547	2-060-224-01	WASHER, FLAT	1
8	PAOZZ	5355-00-990-1363	91547	2-060-197-07	POINTER, DIAL	1
9	PAOZZ	5310-00-978-2219	91547	2-060-196-01	WASHER, SHOULDERED	1
10	PAOZZ	5306-00-119-4771	96906	MS9565-24	BOLT, MACHINE	1
11	PAOZZ	5310-00-125-5867	91547	STD3064-3	NUT, SELF-LOCKING, EX	1
12	PAOFF	6680-00-980-3368	91547	2-060-310-06	HOUSING ASSEMBLY, OI	1
13	PAOZZ	5305-00-954-3938	96906	MS24584-7	.SCREW, MACHINE	2
14	PAOZZ	5310-00-167-0830	88044	AN960-3L	.WASHER, FLAT	4
15	PAOZZ	5310-00-813-6950	80205	NAS1291-C02M	.NUT, SELF-LOCKING, EX	2
16	PAOZZ	5930-00-931-9370	91547	2-300-176-01	.SWITCH, SENSITIVE	1
17	PAOZZ	5365-00-808-3957	96906	MS16625-1056	.RING, RETAINING	1
18	PAOZZ	5330-00-979-5643	91547	2-300-182-01	.SEAL, PLAIN ENCASED	1
19	PAOZZ	5330-00-995-7999	91547	2-060-253-01	.PACKING, PREFORMED	1
20	XAFDD		91547	2-060-450-03	.HOUSING ASSY	1
21	PADZZ	5320-01-307-4658	96906	MS20470E4-5	..RIVET, SOLID	2
22	PADZZ	2840-00-980-3370	91547	2-060-420-02	..RECEPTACLE ASSEMBLY	1
23	PADZZ	5320-01-307-4688	96906	MS20470E3-5	..RIVET, SOLID	4
24	PADZZ	5310-00-764-7282	96906	MS21047L3	..NUT, SELF-LOCKING, PL	2
25	XADZZ		91547	2-060-143-02	..BRACKET	1
26	XADZZ		91547	2-060-144-05	..HOUSING	1
27	PAOZZ	5330-00-166-0980	81349	M83248/1-012	PACKING, PREFORMED	1
28	PAFFF	2840-01-215-4783	91547	2-060-330-06	FLOAT ASSY, OIL LEVE	1
29	PAFZZ	5315-00-234-1854	96906	MS24665-153	.PIN, COTTER	1
30	PAFZZ	5310-00-167-1279	88044	AN310C3	.NUT, PLAIN, CASTELLAT	1
31	PAFZZ	5310-00-167-0812	88044	AN960C10L	.WASHER, FLAT	V
32	PAFZZ	2840-01-215-4784	91547	2-300-994-01	.FLOAT, OIL LEVEL	1
33	PAFZZ	6680-01-162-9486	91547	2-060-710-01	.GAGE ROD, LIQUID LEV	1

END OF FIGURE

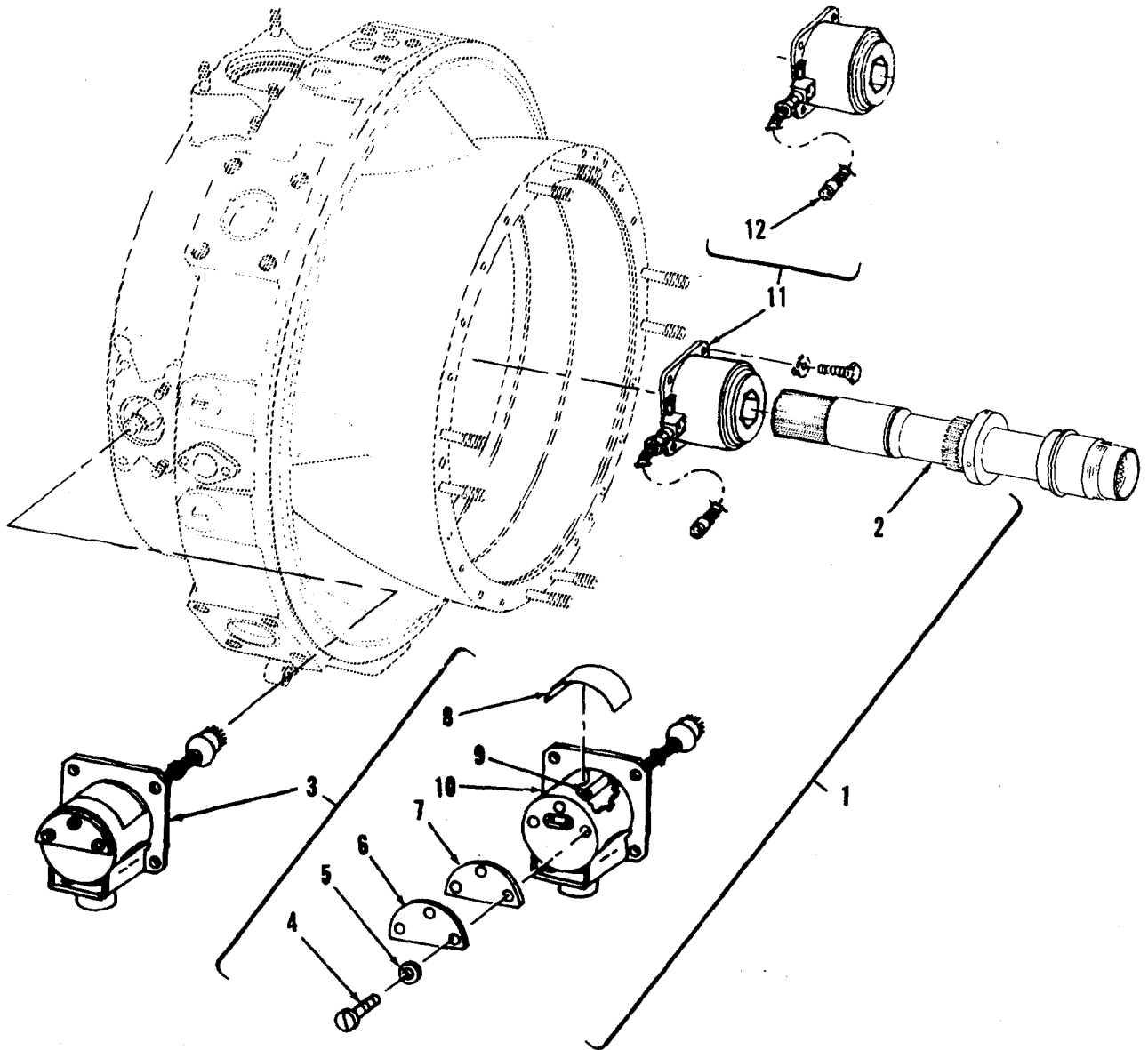

FIGURE 93. TORQUEMETER SYSTEM

SECTION II

TM 1-2840-254-23P

(1) ITEM NO	(2) SMR CODE	(3) NSN	(4) CAGEC	(5) PART NUMBER	(6) DESCRIPTION AND USABLE ON CODES(UOC)	(7) QTY
GROUP 0409 TORQUEMETER SYSTEM						
FIG. 93 TORQUEMETER SYSTEM						
1	PAFDD	2840-01-347-4930	91547	2-200-071-27	PARTS KIT	1
2	PADZZ	3040-00-928-3690	91547	2-141-050-05	..GEARSHAFT, SPUR	1
3	PADDD	6110-01-264-6327	91547	2-060-610-08	..DISTRIBUTION BOX	1
4	PAFZZ	5305-00-922-8777	96906	MS35275-202	..SCREW, MACHINE	3
5	PAFZZ	5310-00-167-0830	88044	AN960-3L	..WASHER, FLAT	3
6	PADZZ	5975-00-890-2755	91547	2-060-291-02	..COVER, JUNCTION BOX	1
7	PAFZZ	5330-00-890-2753	91547	2-060-295-02	..GASKET	1
8	PADZZ	9905-00-122-5076	91547	2-060-324-01	..PLATE, IDENTIFICATIO	1
9	PADZZ	5365-01-303-8631	91547	2-060-349-01	..SPACER, SLEEVE	2
10	XADZZ		91547	2-060-720-01	..JUNCTION BOX ASSY	1
11	PADDD	6695-01-353-5056	91547	2-060-590-09	..TRANSDUCER, MOTIONAL	1
12	PADZZ	5935-00-816-1004	91547	2-300-287-01	..CONNECTOR, PLUG, ELEC	1

END OF FIGURE

SECTION II

TM 1-2840-254-23P

(1) ITEM NO	(2) SMR CODE	(3) NSN	(4) CAGEC	(5) PART NUMBER	(6) DESCRIPTION AND USABLE ON CODES(UOC)	(7) QTY
-------------------	--------------------	------------	--------------	-----------------------	---	------------

GROUP 60 BULK MATERIAL

FIG. BULK BULK MATERIAL

1	PAFZZ	5306-00-392-0749	96906	MS9501-22	BOLT, MACHINE	V
2	PADZZ	5315-00-241-2922	88044	AN122692	PIN, STRAIGHT, HEADLE USE TO MAKE.....	V
					STD3054-6 AND STD3054-21.....	
3	XDDZZ		78821	AMS5645	TUBE, METALLIC USE TO MAKE	V
					2-101-294-02, 2-101-295-02, 2-101-303-01, 2-101-304-01, 2-101-305-01 AND	
					2-10-306-01	
4	XDOZZ		78570	94835-1	SLEEVE CHAFING	V

END OF FIGURE

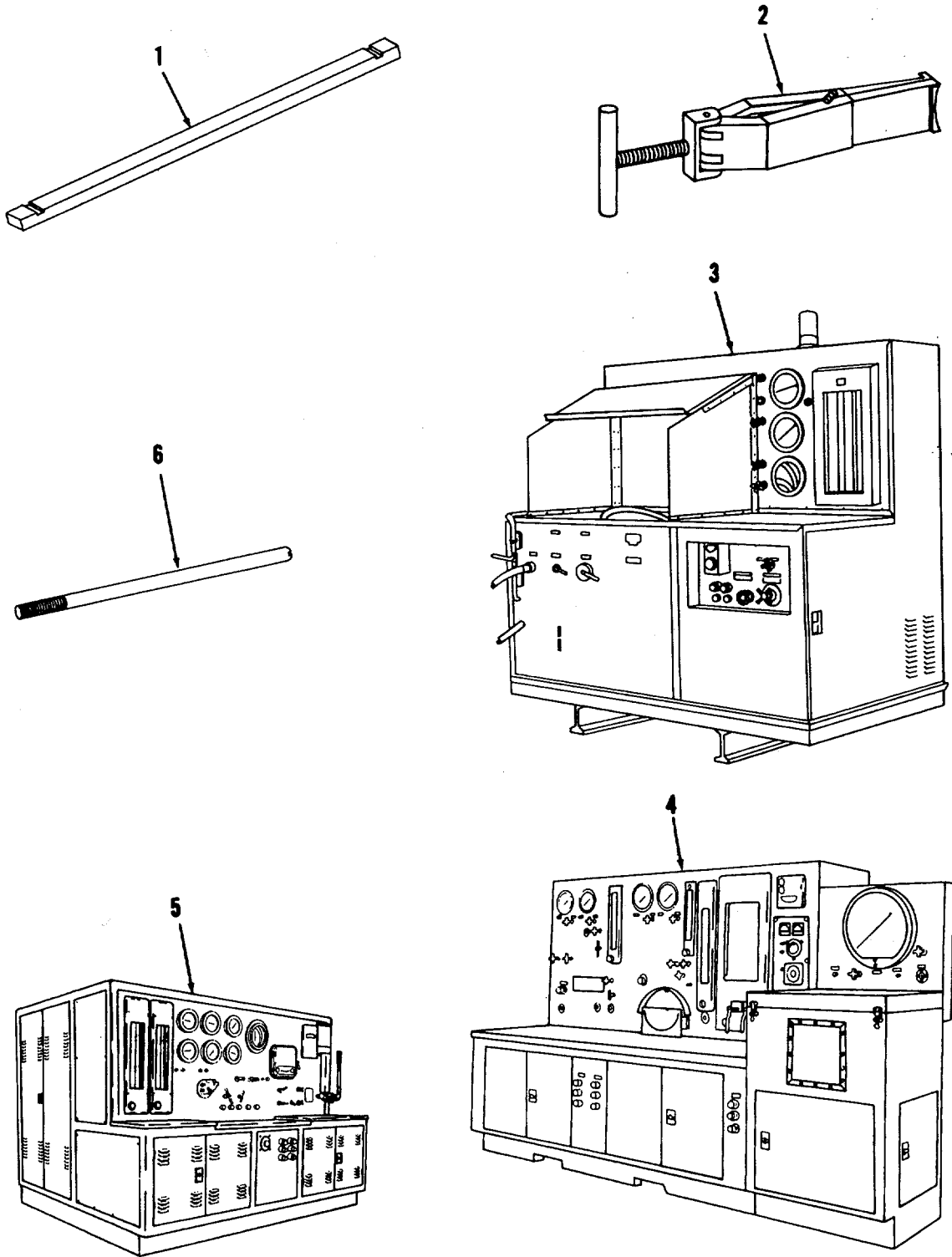

FIGURE 94. SPECIAL TOOLS

(1) ITEM NO	(2) SMR CODE	(3) NSN	(4) CAGEC	(5) PART NUMBER	(6) DESCRIPTION AND USABLE ON CODES(UOC)	(7) QTY
-------------------	--------------------	------------	--------------	-----------------------	---	------------

GROUP 81 SPECIAL TOOLS**FIG. 94 SPECIAL TOOLS**

1	PBFZZ	5120-00-671-2129	91547	LTCT153	BAR, LOCATING	
					BOI:1 PER 1-50 END ITEMS	
2	PFZZZ	4920-00-864-3466	91547	LTCT197	SEPARATOR TOOL, COMP	
					BOI:1 PER 1-75 END ITEMS	
3	PFDDA	4920-00-871-0222	91547	LTCT313	CHECK STAND, OIL FLO	
					BOI:1 PER 1-75 END ITEMS	
4	PFDDD	4920-00-054-0979	91547	LTCT10175-01	TEST STAND, FUEL	
					BOI:1 PER 1-75 END ITEMS	
5	PFDDD	4920-00-874-0879	91547	LTCT340	TEST STAND, LUBE AND	
					BOI:1 PER 1-75 END ITEMS	
6	PBFZZ	5120-00-898-0697	91547	LTCT387	ALIGNMENT PIN	
					BOI:1 PER 1-50 END ITEMS	

END OF FIGURE

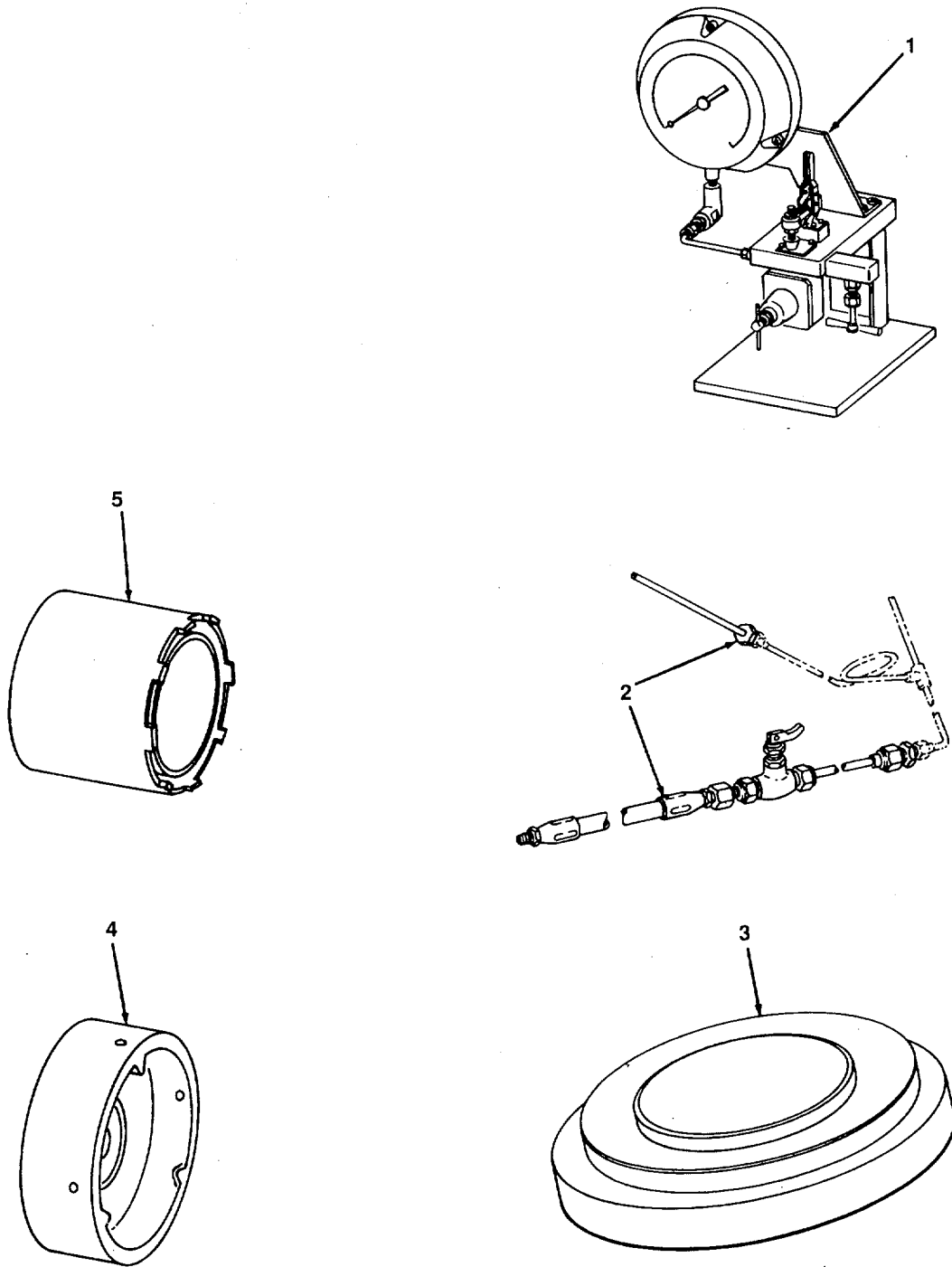

FIGURE 95. SPECIAL TOOLS

SECTION II

TM 1-2840-254-23P

(1) ITEM NO	(2) SMR CODE	(3) NSN	(4) CAGEC	(5) PART NUMBER	(6) DESCRIPTION AND USABLE ON CODES(UOC)	(7) QTY
-------------------	--------------------	------------	--------------	-----------------------	---	------------

GROUP 81 SPECIAL TOOLS

FIG. 95 SPECIAL TOOLS

1	PFDZZ	4920-00-955-0030	91547	LTCT859	FIXTURE, TEST, VALVE	
					BOI:1 PER 1-75 END ITEMS	
2	PFDZZ	4920-00-983-7359	91547	LTCT899	FLOW TEST RIG, START	
					BOI:1 PER 1-75 END ITEMS	
3	PFDZZ	4920-00-012-8918	91547	LTCT1004	PLATE, I NSERTION	
					BOI:1 PER 1-75 END ITEMS	
4	PFDZZ	5120-00-012-8865	91547	LTCT1009	PULLER, MECHANICAL	
					BOI:1 PER 1-75 END ITEMS	
5	PFDZZ	5120-00-053-2598	91547	LTCT1024	SOCKET, WRENCH, FACE.....	
					BOI:1 PER 1-75 END ITEMS	

END OF FIGURE

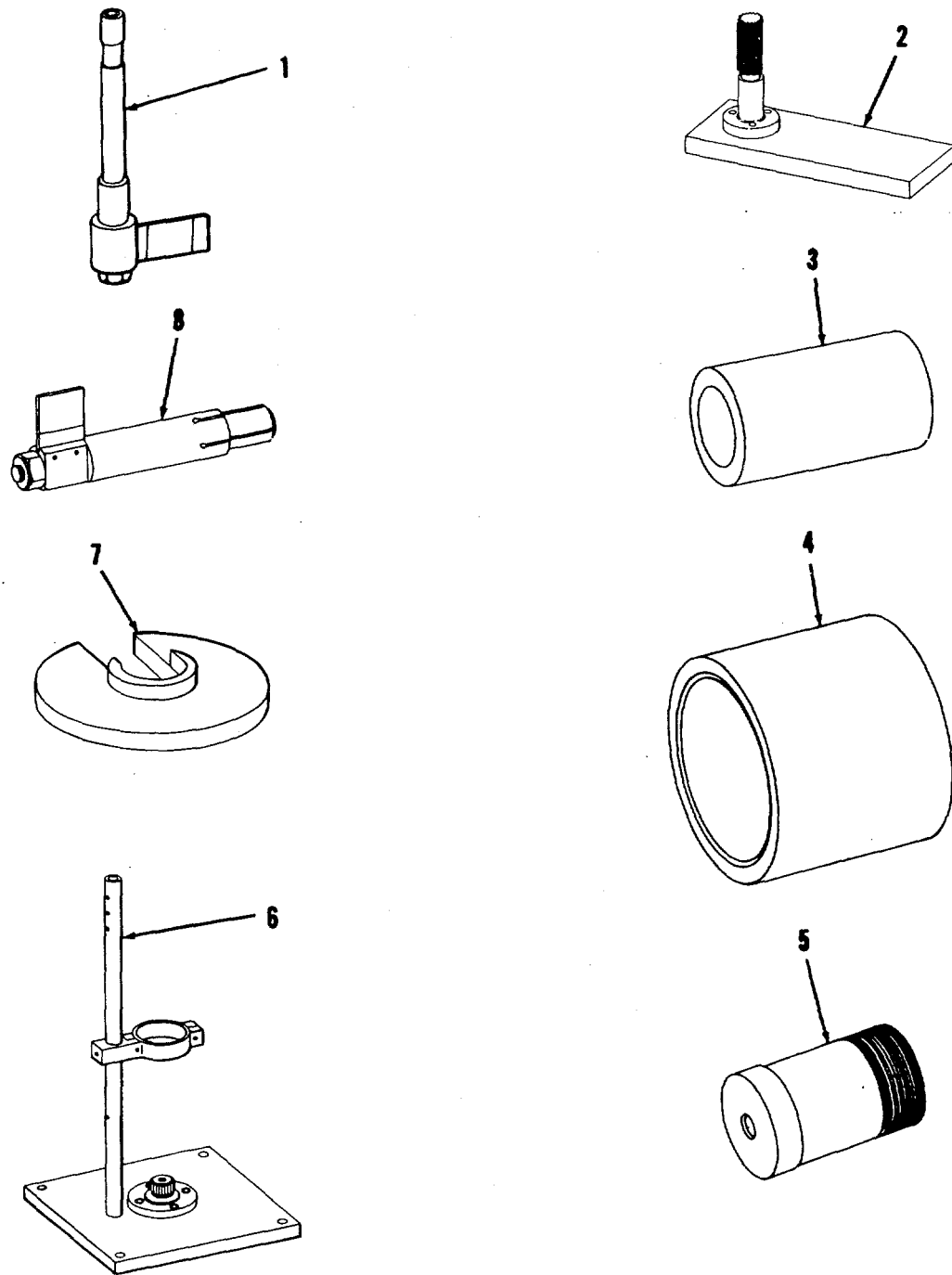

FIGURE 96. SPECIAL TOOLS

(1) ITEM NO	(2) SMR CODE	(3) NSN	(4) CAGEC	(5) PART NUMBER	(6) DESCRIPTION AND USABLE ON CODES(UOC)	(7) QTY
GROUP 81 SPECIAL TOOLS						
FIG. 96 SPECIAL TOOLS						
1	PBFZZ	5220-00-015-6985	91547	LTCT1039	GAGE, BACKLASH..... BOI:1 PER 1-50 END ITEMS	
2	PBFZZ	4920-00-012-8780	91547	LTCT1042	FIXTURE, HOLDING, GEA..... BOI:1 PER 1-50 END ITEMS	
3	PBFZZ	5365-00-072-5531	91547	LTCT1050	SPACER, SLEEVE BOI:1 PER 1-50 END ITEMS	
4	PBFZZ	5365-00-012-8797	91547	LTCT1057	SPACER, SLEEVE BOI:1 PER 1-50 END ITEMS	
5	PFDZZ	4920-00-012-8784	91547	LTCT1060	DUMMY SHAFT, POWER T BOI:1 PER 1-75 END ITEMS	
6	PFDZZ	4920-00-012-8788	91547	LTCT1064	FIXTURE, HOLDING, SHA BOI:1 PER 1-75 END ITEMS	
7	PFDZZ	4920-00-012-8793	91547	LTCT1081	WASHER, C, SPECIAL..... BOI:1 PER 1-75 END ITEMS	
8	PBFZZ	5220-00-015-6959	91547	LTCT1114	GAGE, BACKLASH..... BOI:1 PER 1-50 END ITEMS	

END OF FIGURE

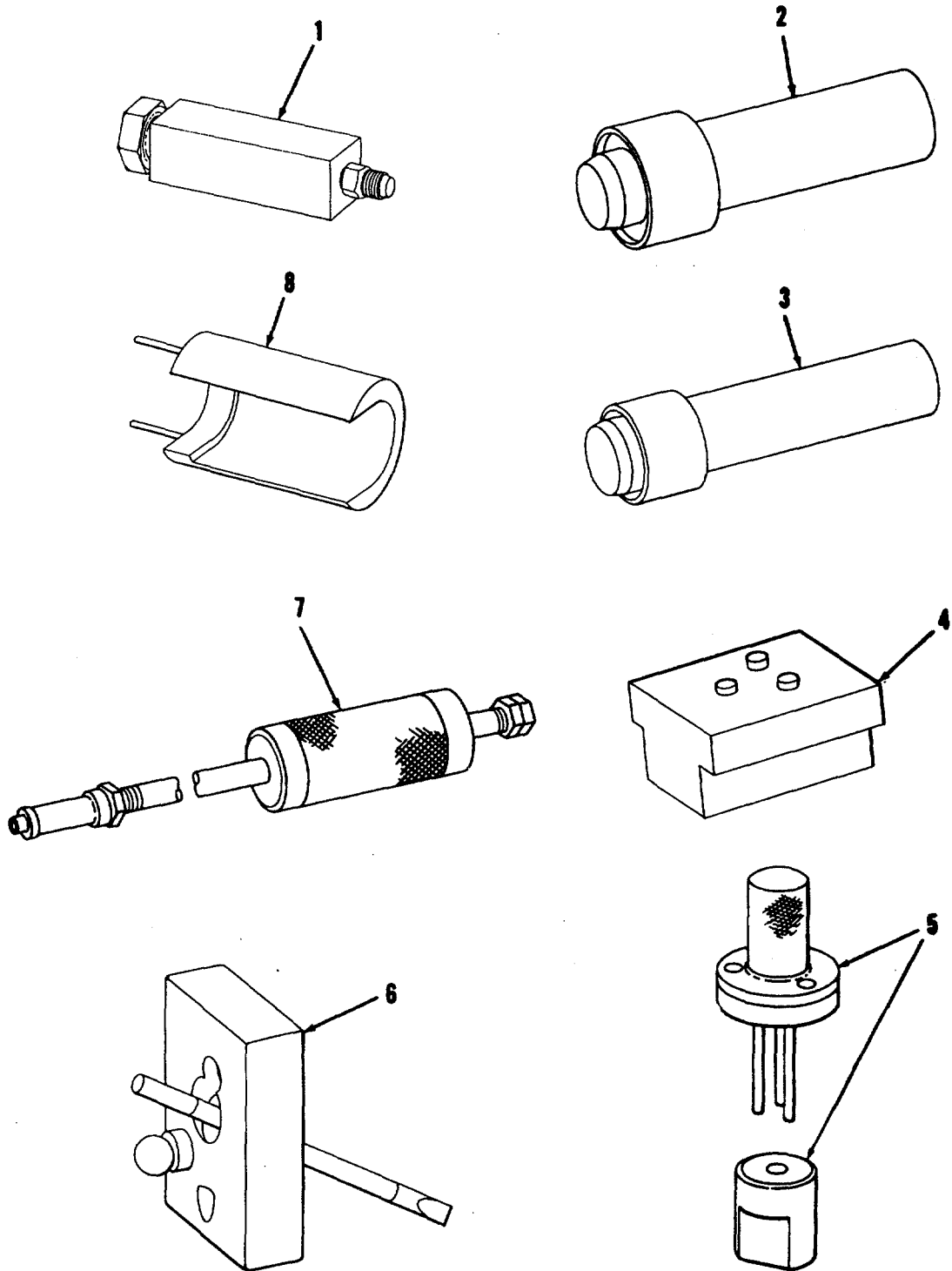

FIGURE 97. SPECIAL TOOLS

SECTION II

TM 1-2840-254-23P

(1) ITEM NO	(2) SMR CODE	(3) NSN	(4) CAGEC	(5) PART NUMBER	(6) DESCRIPTION AND USABLE ON CODES(UOC)	(7) QTY
GROUP 81 SPECIAL TOOLS						
FIG. 97 SPECIAL TOOLS						
1	PFDZZ	4920-00-012-9014	91547	LTCT1115	FIXTURE, AIRCRAFT MA..... BOI:1 PER 1-75 END ITEMS	
2	PBFZZ	5120-00-509-8085	91547	LTCT1152	INSTALLATION TOOL, S BOI:1 PER 1-50 END ITEMS	
3	PBFZZ	4920-00-509-8084	91547	LTCT1153	INSTALLATION TOOL, S BOI:1 PER 1-50 END ITEMS	
4	XBDZZ		91547	LTCT1162	FIXTURE BOI:1 PER 1-75 END ITEMS	
5	PFDZZ	4920-00-012-9085	91547	LTCT1172	PULLER..... BOI:1 PER 1-75 END ITEMS	
6	PFDZZ	4920-00-012-9091	91547	LTCT1184	FIXTURE, HOLDING, GEA..... BOI:1 PER 1-75 END ITEMS	
7	PBOZZ	5120-00-509-2965	91547	LTCT1218	PULLER, MECHANICAL BOI:1 PER 10-25 END ITEMS	
8	PBFZZ	4920-00-014-0671	91547	LTCT1222	PULLER, BEARING BOI:1 PER 1-50 END ITEMS	

END OF FIGURE

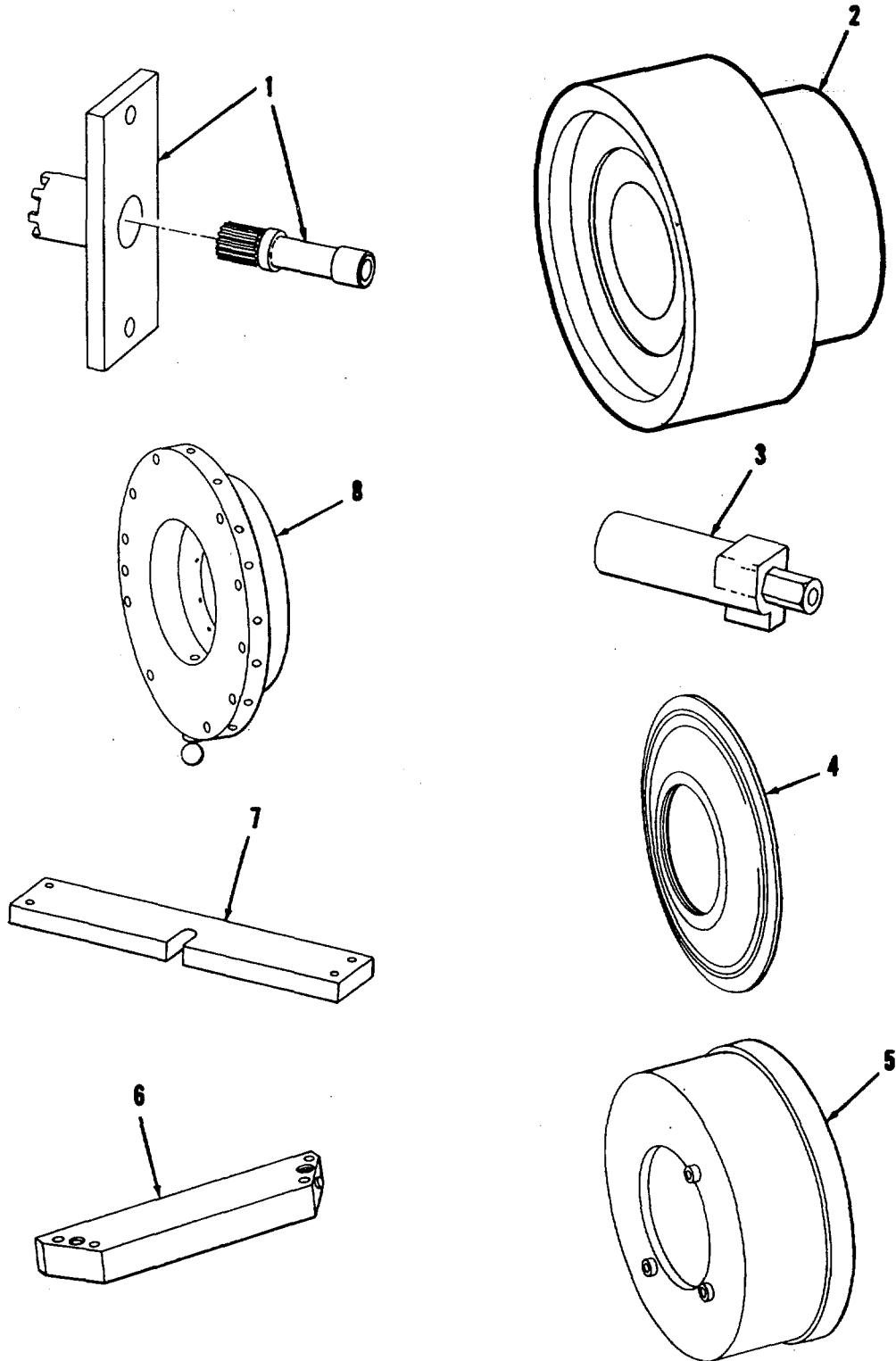

FIGURE 98. SPECIAL TOOLS

SECTION II

TM 1-2840-254-23P

(1) ITEM NO	(2) SMR CODE	(3) NSN	(4) CAGEC	(5) PART NUMBER	(6) DESCRIPTION AND USABLE ON CODES(UOC)	(7) QTY
GROUP 81 SPECIAL TOOLS						
FIG. 98 SPECIAL TOOLS						
1	PFDZZ	4920-00-014-0672	91547	LTCT1223	ADAPTER, HOLDING	
					BOI:1 PER 1-75 END ITEMS	
2	PBOZZ	4920-00-475-2552	91547	LTCT1228	INSTALLATION TOOL, S	
					BOI:1 PER 5-25 END ITEMS	
3	PFDZZ	5220-00-015-6982	91547	LTCT1229	GAGE, BACKLASH.....	
					BOI:1 PER 1-75 END ITEMS	
4	PFDZZ	4920-00-014-0686	91547	LTCT1233	COVER, PROTECTIVE, FR.....	
					BOI:1 PER 1-75 END ITEMS	
5	PFDZZ	4920-00-014-0688	91547	LTCT1234	COVER, PROTECTIVE, RE.....	
					BOI:1 PER 1-75 END ITEMS	
6	PFDZZ	4920-00-014-2009	91547	LTCT1247	FIXTURE, TEST, PRESSU	
					BOI:1 PER 1-75 END ITEMS	
7	XDDZZ		91547	LTCT1249	SUPPORT, EXTENSION B	
					BOI:1 PER 1-75 END ITEMS	
8	PBFZZ	4920-00-509-8060	91547	LTCT1252	PLATE, WRENCHING PIN	
					BOI:1 PER 1-50 END ITEMS	

END OF FIGURE

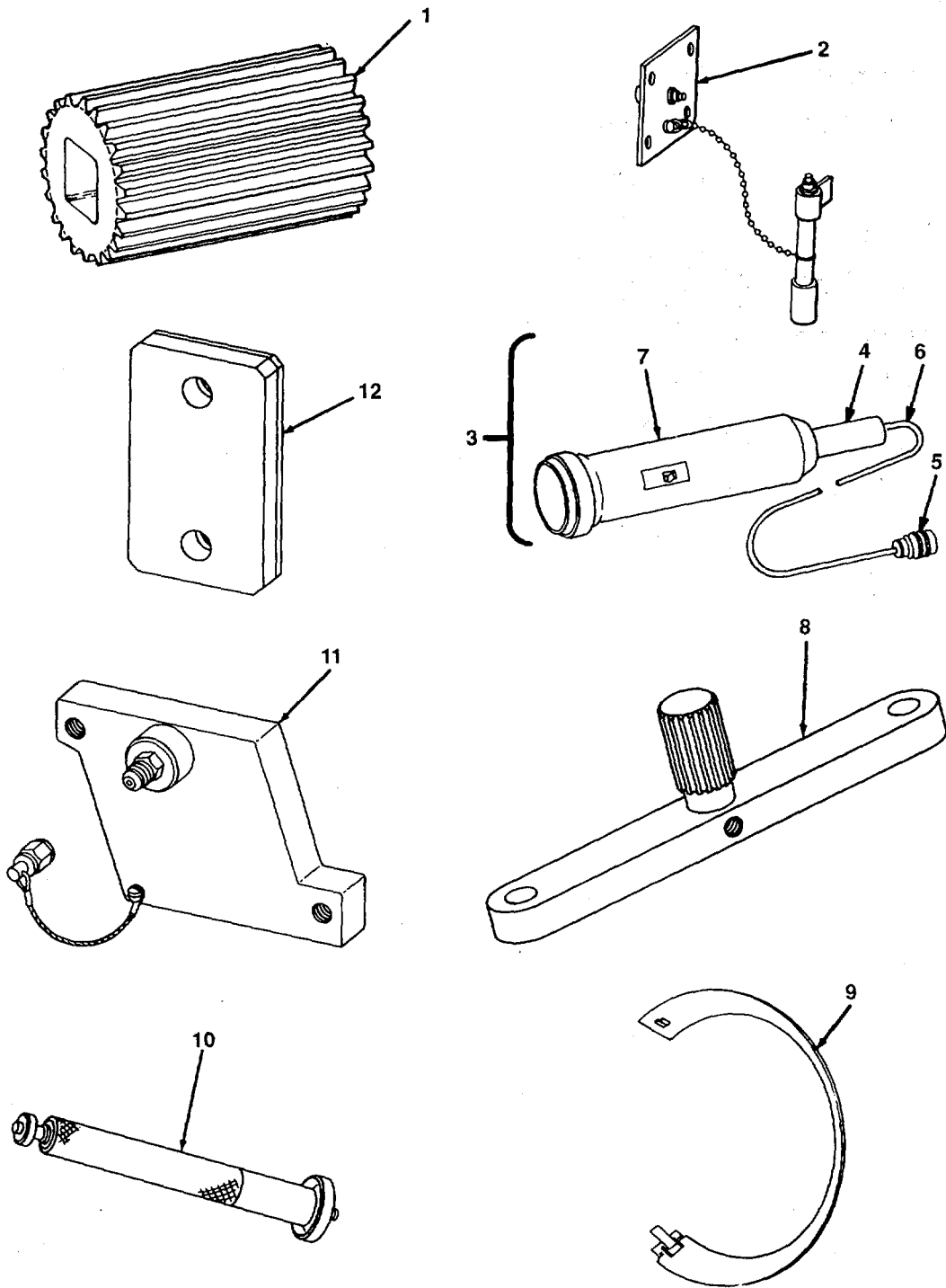

FIGURE 99. SPECIAL TOOLS

SECTION II

TM 1-2840-254-23P

(1) ITEM NO	(2) SMR CODE	(3) NSN	(4) CAGEC	(5) PART NUMBER	(6) DESCRIPTION AND USABLE ON CODES(UOC)	(7) QTY
GROUP 81 SPECIAL TOOLS						
FIG. 99 SPECIAL TOOLS						
1	PBFZZ	4920-00-020-2687	91547	LTCT1255	ADAPTER, ENGINE, ROTA..... BOI:1 PER 1-50 END ITEMS	
2	PFDZZ	5220-00-015-6981	91547	LTCT1256	GAGE, BACKLASH..... BOI:1 PER 1-75 END ITEMS	
3	AOOOO	4920-00-940-2910	91547	LTCT1259	LIGHT, TEST, OIL LEVE BOI:1 PER 10-25 END ITEMS	
4	PBOZA	5935-00-194-7816	81349	M642/4-3	.PLUG, TELEPHONE.....	
5	XDOZZ		77820	PT06E6-1SSR	.CONNECTOR, PLUG, ELEC	
6	PBOZZ	6145-00-835-5840	81349	M17/95-RG180	.CABLE, RADIO FREQUEN	
7	XDOZZ		77542	WF22T	.FLASHLIGHT, CON, TEST	
8	PBOZZ	4920-00-872-7858	91547	LTCT1260	FIXTURE, HOLDING, GEA..... BOI:1 PER 5-25 END ITEMS	
9	PBOZZ	4920-00-916-2448	91547	LTCT1278	COVER, PROTECTIVE, EN..... BOI:1 PER 5-25 END ITEMS	
10	PFDZZ	5120-00-939-7766	91547	LTCT1279	EXTRACTOR, PLUG	
11	PBFZZ	4920-00-915-6017	91547	LTCT1301	FIXTURE, TEST, PRESSU..... BOI:1 PER 1-50 END ITEMS	
12	PBFZZ	4820-00-182-6933	91547	LTCT1302	DISK, RUPTURABLE..... BOI:1 PER 1-50 END ITEMS	

END OF FIGURE

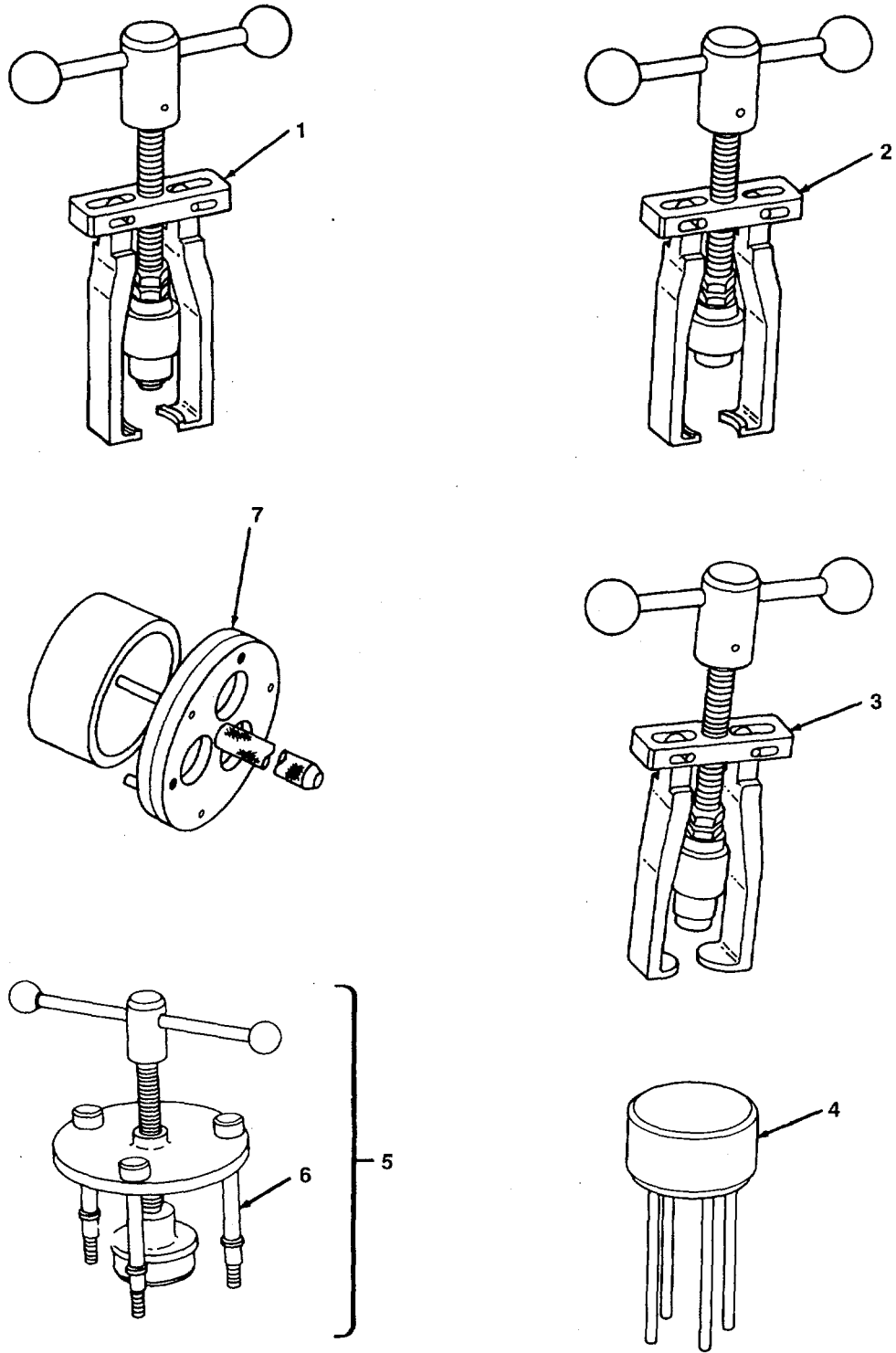

FIGURE 100. SPECIAL TOOLS

SECTION III

TM 1-2840-254-23P

(1) ITEM NO	(2) SMR CODE	(3) NSN	(4) CAGEC	(5) PART NUMBER	(6) DESCRIPTION AND USABLE ON CODES(UOC)	(7) QTY
					GROUP 81	SPECIAL TOOLS
					FIG. 100	SPECIAL TOOLS
1	PFDZZ	5120-00-078-2779	91547	LTCT1366	PULLER, MECHANICAL	
					BOI:1 PER 1-75 END ITEMS	
2	PFDZZ	5120-00-078-2778	91547	LTCT1373	PULLER, MECHANICAL	
					BOI:1 PER 1-75 END ITEMS	
3	PFDZZ	5120-00-078-2780	91547	LTCT1374	PULLER, MECHANICAL	
					BOI:1 PER 1-75 END ITEMS	
4	PFDZZ	3120-00-074-9955	91547	LTCT1376	PULLER, BEARING	
					BOI:1 PER 1-75 END ITEMS	
5	PBFFF	5120-00-110-4235	91547	LTCT1379	PULLER, MECHANICAL	
					BOI:1 PER 1-50 END ITEMS	
6	PBFZZ	5120-00-109-4695	91547	LTCT6883	.SCREW, PULLER, MECHAN	
					BOI:1 PER 1-75 END ITEMS	
7	XDDZZ		91547	LTCT1383-01	FIXTURE	
					BOI:1 PER 1-75 END ITEMS	
END OF FIGURE						

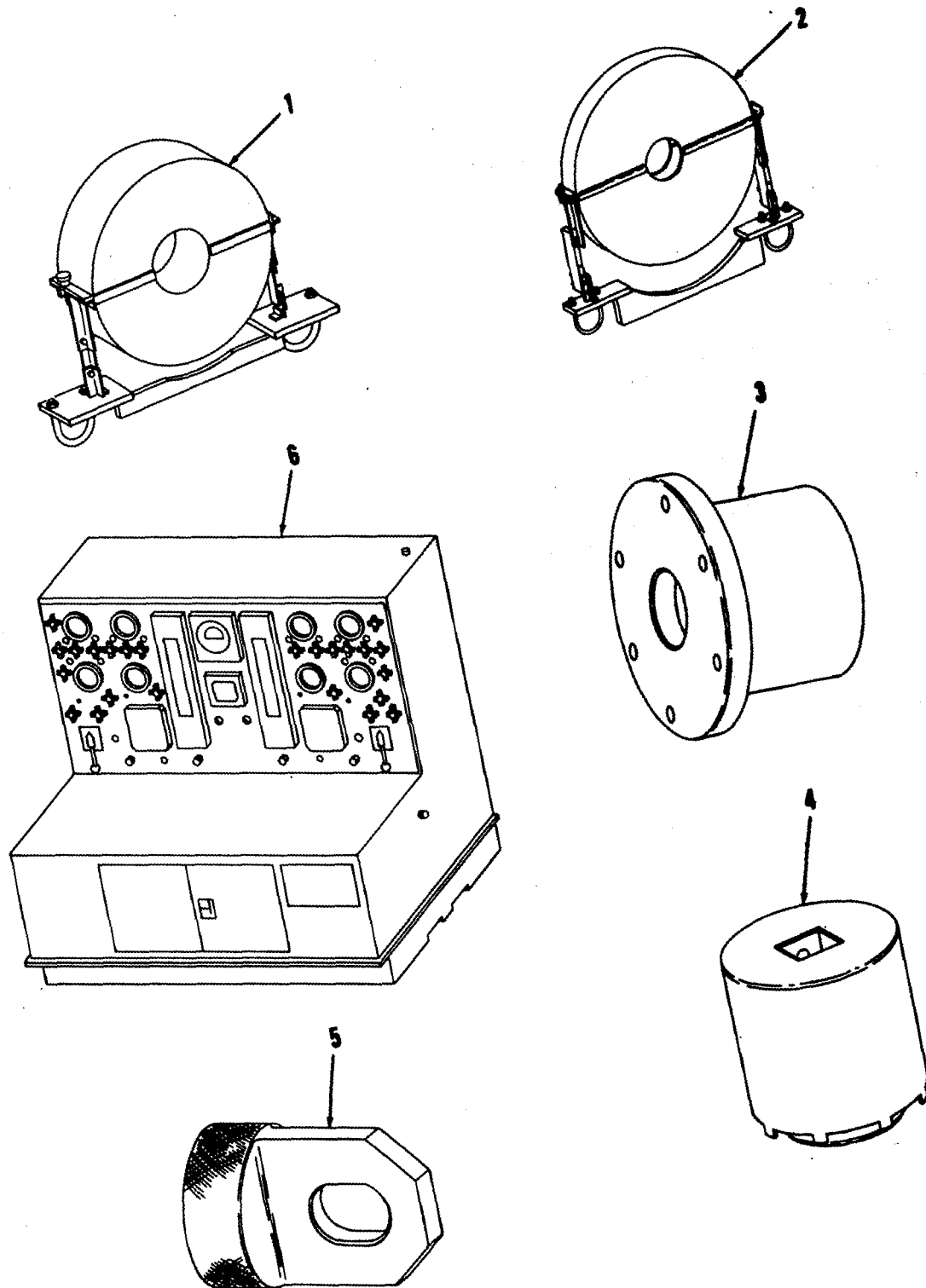

FIGURE 101. SPECIAL TOOLS

SECTION III

TM 1-2840-254-23P

(1) ITEM NO	(2) SMR CODE	(3) NSN	(4) CAGEC	(5) PART NUMBER	(6) DESCRIPTION AND USABLE ON CODES(UOC)	(7) QTY
					GROUP 81	SPECIAL TOOLS
					FIG. 101	SPECIAL TOOLS
1	PFDZZ	4920-00-421-1790	91547	LTCT1386	SHIELD, BALANCING, TU.....	
					BOI:1 PER 1-75 END ITEMS	
2	PFDZZ	4920-00-229-6697	91547	LTCT1388	SHROUD ASSY, BALANCI.....	
					BOI:1 PER 1-75 END ITEMS	
3	PFDZZ	5120-00-110-4223	91547	LTCT1390	HOLDER, COMPRESSOR S.....	
					BOI:1 PER 1-75 END ITEMS	
4	PBFZZ	5120-00-128-7310	91547	LTCT1393	SOCKET, WRENCH, FACE.....	
					BOI:1 PER 1-50 END ITEMS	
5	PBFZZ	5120-00-110-4229	91547	LTCT1394	ADAPTER NUT, COMPRES.....	
					BOI:1 PER 1-50 END ITEMS	
6	XDDDD		91547	LTCT1414	TEST STAND, FUEL OIL.....	
					BOI:1 PER 1-75 END ITEMS	

END OF FIGURE

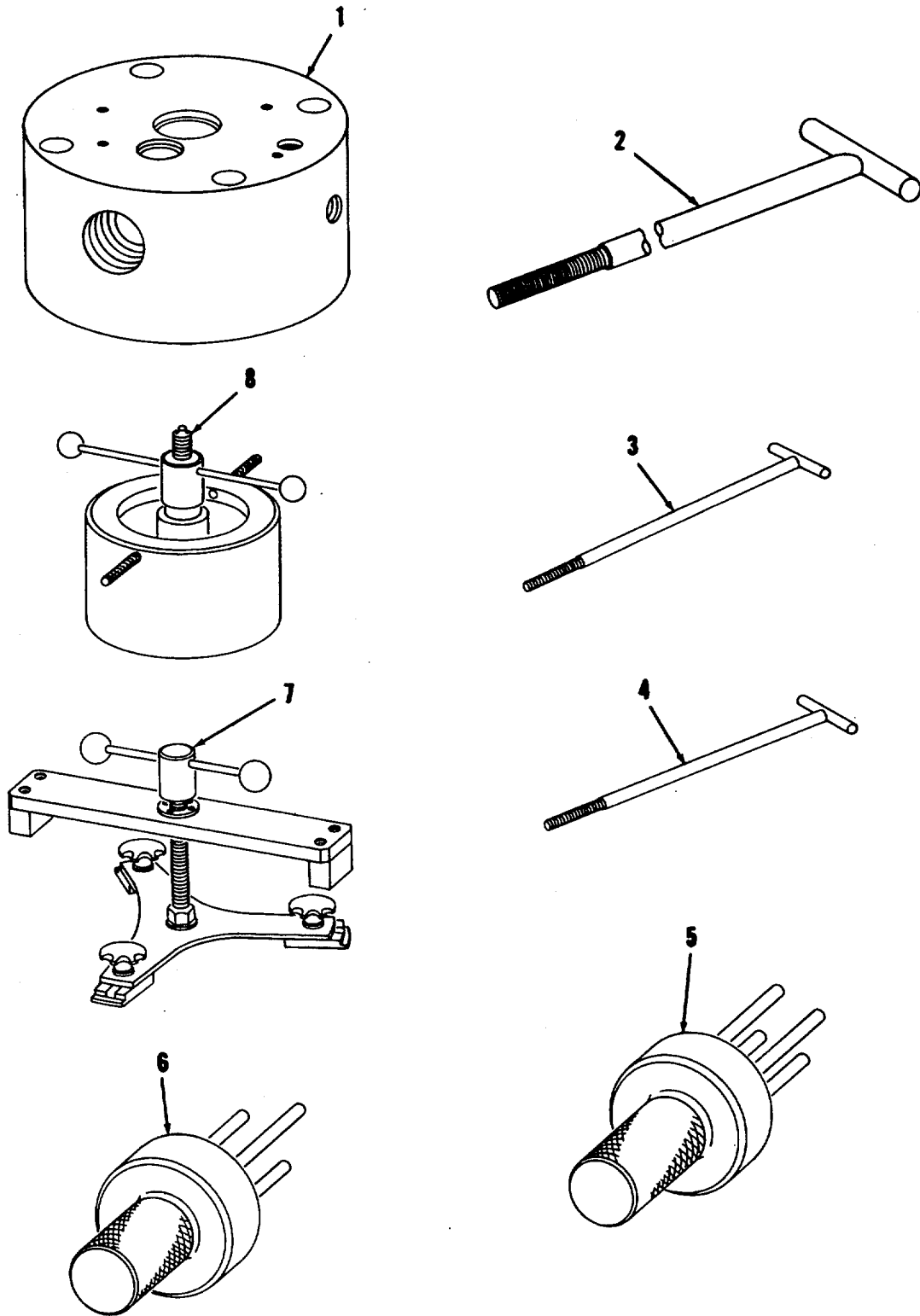

FIGURE 102. SPECIAL TOOLS

SECTION III

TM 1-2840-254-23P

(1) ITEM NO	(2) SMR CODE	(3) NSN	(4) CAGEC	(5) PART NUMBER	(6) DESCRIPTION AND USABLE ON CODES(UOC)	(7) QTY
					GROUP 81	
					SPECIAL TOOLS	
					FIG. 102	
					SPECIAL TOOLS	
1	PFDZZ	5120-00-939-7587	91547	LTCT1416	ADAPTER ASSEMBLY, TE	
					BOI:1 PER 1-75 END ITEMS	
2	PAOZZ	5120-00-959-7633	91547	LTCT1428	HANDLING TOOL, DETEN	
					BOI:1 PER 10-25 END ITEMS	
3	PAOZZ	5120-00-959-7635	91547	LTCT1430	HANDLING TOOL, DETEN	
					BOI:1 PER 10-25 END ITEMS	
4	PAOZZ	5120-00-959-7636	91547	LTCT1431	HANDLING TOOL, DETEN	
					BOI:1 P3R 10-25 END ITEMS	
5	PFDZZ	5120-00-907-8391	91547	LTCT1435	REMOVAL TOOL, BEARIN.....	
					BOI:1 PER 1-75 END ITEMS	
6	PFDZZ	5120-00-907-8390	91547	LTCT1436	REMOVAL TOOL, BEARIN.....	
					BOI:1 PER 1-75 END ITEMS	
7	PFDZZ	5120-00-918-0285	91547	LTCT1477	PULLER, MECHANICAL	
					BOI:1 PER 1-75 END ITEMS	
8	PFDZZ	5120-00-168-2160	91547	LTCT1507	PULLER, MECHANICAL	
					BOI:1 PER 1-75 END ITEMS	

END OF FIGURE

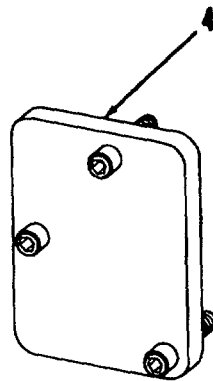
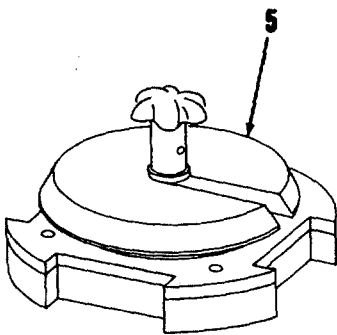
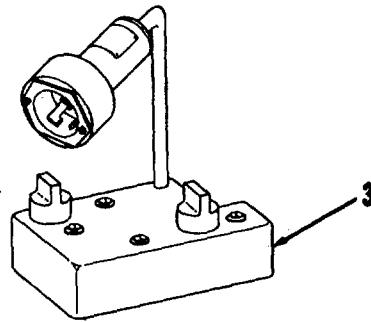
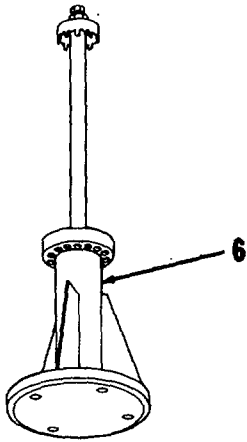
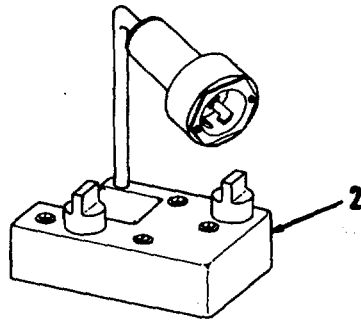
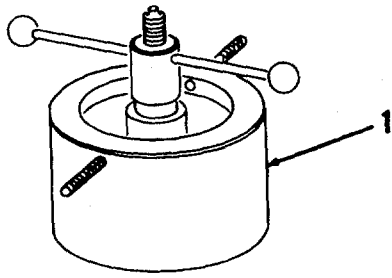

FIGURE 103. SPECIAL TOOLS

SECTION III

TM 1-2840-254-23P

(1) ITEM NO	(2) SMR CODE	(3) NSN	(4) CAGEC	(5) PART NUMBER	(6) DESCRIPTION AND USABLE ON CODES(UOC)	(7) QTY
-------------------	--------------------	------------	--------------	-----------------------	---	------------

GROUP 81 SPECIAL TOOLS

FIG. 103 SPECIAL TOOLS

1	PFDZZ	5120-00-828-3099	91547	LTCT1516	PULLER, MECHANICAL	
					BOI:1 PER 1-75 END ITEMS	
2	XDDZZ		91547	LTCT1536	HEATER, MOUNTING PAD	
					BOI:1 PER 1-75 END ITEMS	
3	PFDZZ	4920-00-882-6459	91547	LTCT1537	HEATER, HOUSING, INLE	
					BOI:1 PER 1-75 END ITEMS	
4	XDDZZ		91547	LTCT1562	COVER	
					BOI:1 PER 1-75 END ITEMS	
5	PFDZZ	4920-00-915-8905	91547	LTCT1576	FIXTURE, HOLDING, DIS.....	
					BOI:1 PER 1-75 END ITEMS	
6	PFDZZ	4920-00-191-9380	91547	LTCT1577	STAND ROTOR, COMPRES	
					BOI:1 PER 1-75 END ITEMS	

END OF FIGURE

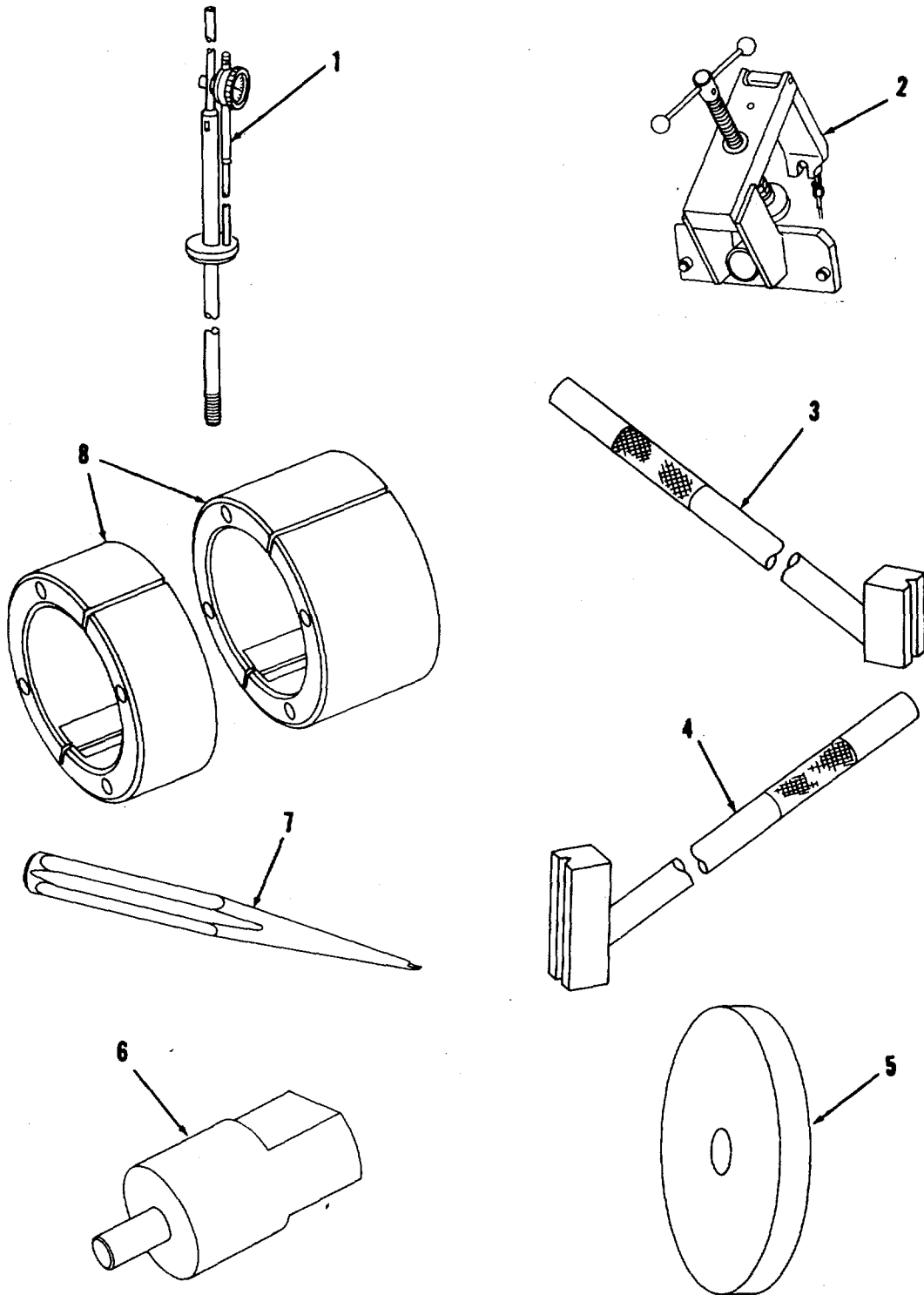

FIGURE 104. SPECIAL TOOLS

SECTION III

TM 1-2840-254-23P

(1) ITEM NO	(2) SMR CODE	(3) NSN	(4) CAGEC	(5) PART NUMBER	(6) DESCRIPTION AND USABLE ON CODES(UOC)	(7) QTY
					GROUP 81 SPECIAL TOOLS	
					FIG. 104 SPECIAL TOOLS	
1	PFDZZ	5210-00-076-1517	91547	LTCT1581	GAGE, DIAL INDICATIN..... BOI:1 PER 1-75 END ITEMS	
2	PFDZZ	4920-00-916-2450	91547	LTCT1621	FIXTURE, TEST, OIL PR..... BOI:1 PER 1-75 END ITEMS	
3	PBOZZ	4920-00-891-4653	91547	LTCT1643	DRIFT ASSEMBLY, COMP..... BOI:1 PER 10-25 END ITEMS	
4	PBOZZ	4920-00-898-7925	91547	LTCT1644	TOOL, INSTALLING AND BOI:1 PER 10-25 END ITEMS	
5	PFDZZ	5310-00-942-7560	91547	LTCT1648	WASHER, FLAT BOI:1 PER 1-75 END ITEMS	
6	PFDZZ	5120-00-977-1612	91547	LTCT1740	HOLDING TOOL, GEAR..... BOI:1 PER 1-75 END ITEMS	
7	PBOZZ	5120-00-951-8622	91547	LTCT1960	PUNCH, DRIVE PIN BOI:1 PER 10-25 END ITEMS	
8	PFDZZ	3120-00-950-2532	91547	LTCT2712-04	BEARING, SLEEVE BOI:1 PER 1-75 END ITEMS	
8	PFDZZ	3120-00-917-7090	91547	LTCT2712-07	BEARING, SLEEVE BOI:1 PER 1-75 END ITEMS	
8	XDDZZ		91547	LTCT2712-08	ADAPTER..... BOI:1 PER 1-75 END ITEMS	
8	PFDZZ	3120-01-154-4359	91547	LTCT2712-15	BEARING, SLEEVE BOI:1 PER 1-75 END ITEMS	
8	PFDZZ	3120-00-400-2784	91547	LTCT2712-39	BEARING, SLEEVE BOI:1 PER 1-50 END ITEMS	
8	PFDZZ	3120-00-435-2625	91547	LTCT2712-40	BEARING, SLEEVE BOI:1 PER 1-75 END ITEMS	
					END OF FIGURE	

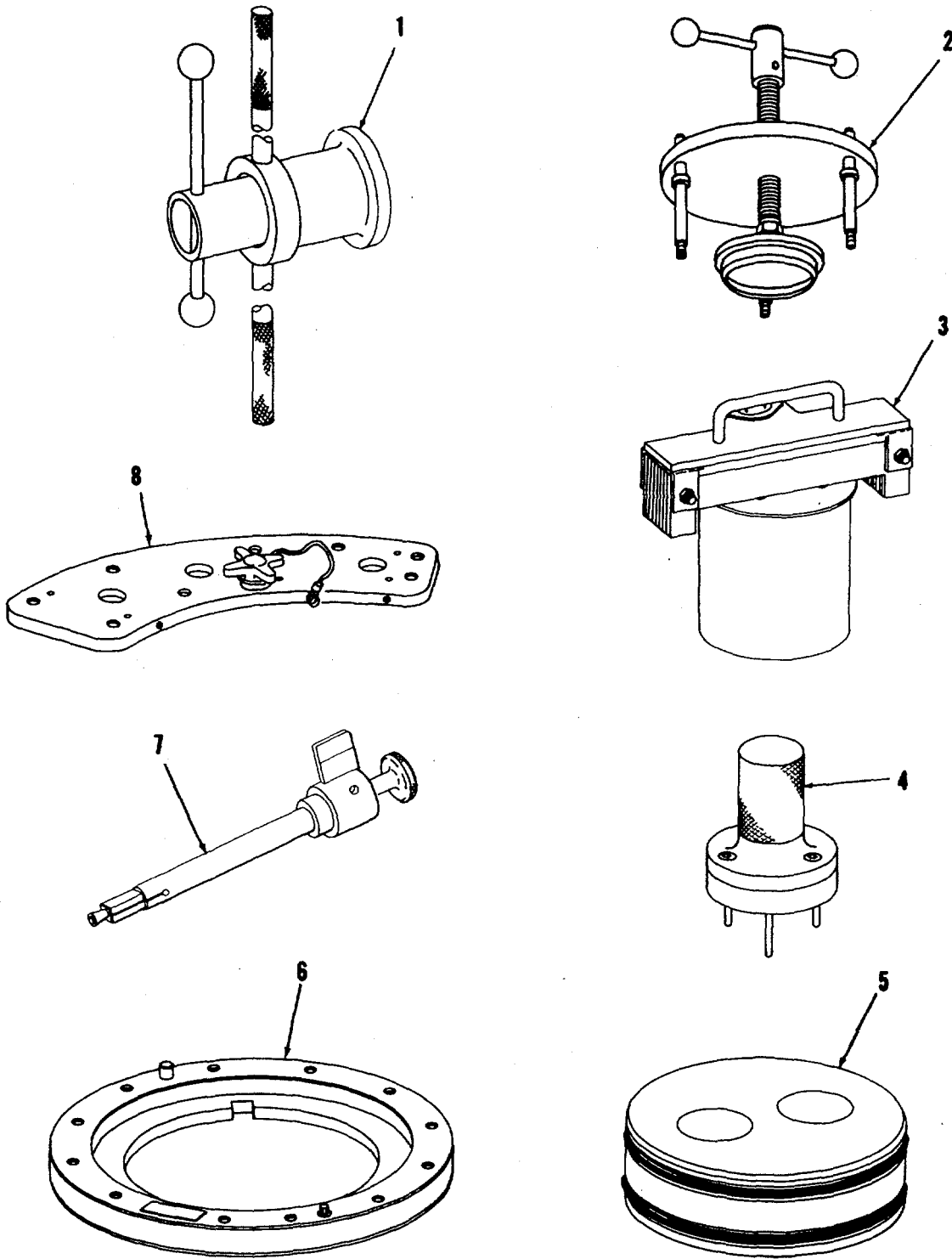

FIGURE 105. SPECIAL TOOLS

SECTION III

TM 1-2840-254-23P

(1) ITEM NO	(2) SMR CODE	(3) NSN	(4) CAGEC	(5) PART NUMBER	(6) DESCRIPTION AND USABLE ON CODES(UOC)	(7) QTY
					GROUP 81	SPECIAL TOOLS
					FIG. 105	SPECIAL TOOLS
1	PFDZZ	5120-00-918-1879	91547	LTCT3019	INSERTER, BEARING AN..... BOI:1 PER 1-75 END ITEMS	
2	PFDZZ	5120-00-074-9953	91547	LTCT3026	PULLER, MECHANICAL BOI:1 PER 1-75 END ITEMS	
3	PBFZZ	4940-00-759-8273	91547	LTCT3094-01	HEATER, INDUCTION C BOI:1 PER 1-50 END ITEMS	
4	PFDZZ	5120-00-977-1613	91547	LTCT3169	REMOVAL TOOL, GEAR..... BOI:1 PER 1-75 END ITEMS	
5	PBFZZ	4920-00-902-4470	91547	LTCT3183	FIXTURE, AIRCRAFT MA..... BOI:1 PER 1-50 END ITEMS	
6	PBFZZ	4920-00-851-1457	91547	LTCT3184	PLATE, TEST FIXTURE BOI:1 PER 1-50 END ITEMS	
7	PFDZZ	5220-00-849-4350	91547	LTCT3486	GAGE, BACKLASH..... BOI:1 PER 1-75 END ITEMS	
8	PBFZZ	5120-00-110-4213	91547	LTCT3772	REMOVAL TOOL, COVER BOI:1 PER 1-50 END ITEMS	
					END OF FIGURE	

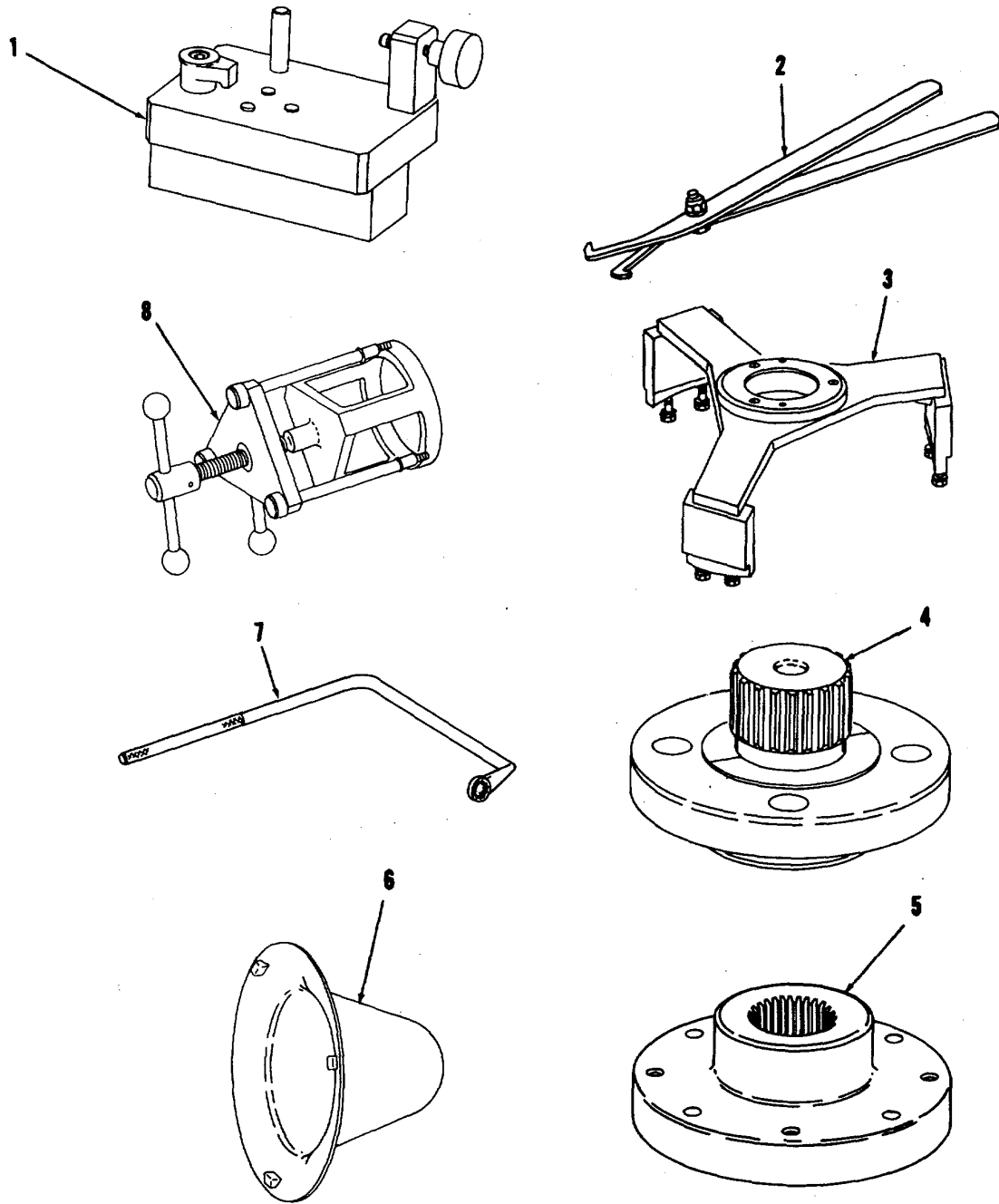

FIGURE 106. SPECIAL TOOLS

SECTION III

TM 1-2840-254-23P

(1) ITEM NO	(2) SMR CODE	(3) NSN	(4) CAGEC	(5) PART NUMBER	(6) DESCRIPTION AND USABLE ON CODES(UOC)	(7) QTY
					GROUP 81	
					SPECIAL TOOLS	
					FIG. 106	
					SPECIAL TOOLS	
1	PFDZZ	4920-00-109-5138	91547	LTCT3785	FIXTURE, HOLDING, NUT	
					BOI:1 PER 1-75 END ITEMS	
2	PBFZZ	5120-00-105-3027	91547	LTCT3793	REMOVER, SEAL.....	
					BOI:1 PER 1-50 END ITEMS	
3	PBFZZ	4920-00-111-3052	91547	LTCT3880	FIXTURE, ALIGNMENT, C	
					BOI:1 PER 1-50 END ITEMS	
4	PFDZZ	5120-00-110-4226	91547	LTCT3919	HOLDING TOOL, SHAFT	
					BOI:1 PER 1-75 END ITEMS	
5	PBFZZ	5120-00-109-4669	91547	LTCT3927	HOLDING TOOL, SHAFT	
					BOI:1 PER 1-50 END ITEMS	
6	XDFZZ		91547	LTCT3936	COVER, AIRCRAFT GROU.....	
					BOI:1 PER 1-50 END ITEMS	
7	PBOZZ	5120-00-878-6153	91547	LTCT3938	WRENCH, BOX	
					BOI:1 PER 5-25 END ITEMS	
8	PBFZZ	5120-00-109-4670	91547	LTCT3961	PULLER, MECHANICAL	
					BOI:1 PER 1-50 END ITEMS	

END OF FIGURE

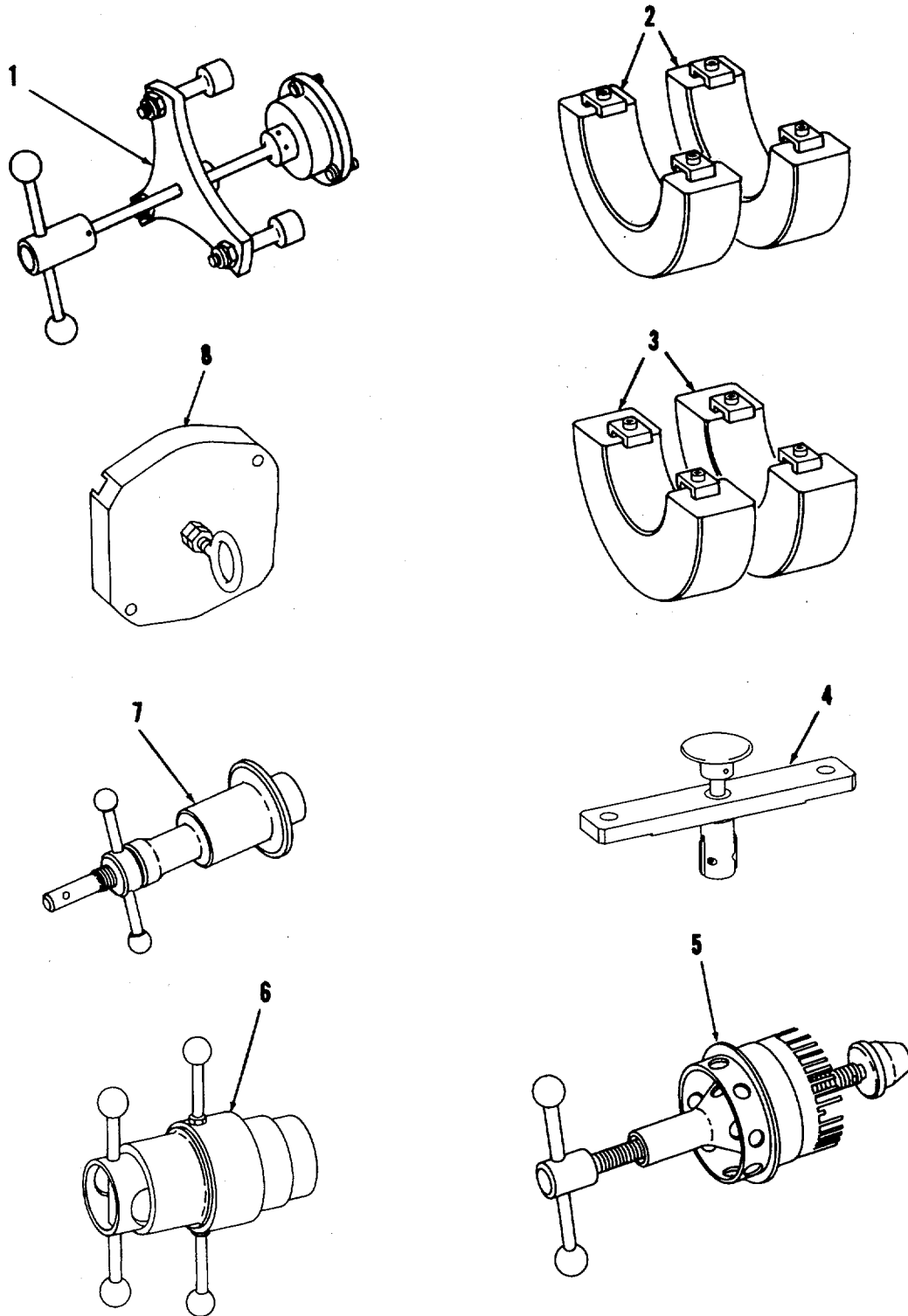

FIGURE 107. SPECIAL TOOLS

SECTION III

TM 1-2840-254-23P

(1) ITEM NO	(2) SMR CODE	(3) NSN	(4) CAGEC	(5) PART NUMBER	(6) DESCRIPTION AND USABLE ON CODES(UOC)	(7) QTY
					GROUP 81	
					SPECIAL TOOLS	
					FIG. 107	
					SPECIAL TOOLS	
1	PFDZZ	5120-00-869-3658	91547	LTCT3987	PULLER, MECHANICAL	
					BOI:1 PER 1-75 END ITEMS	
2	XBDDD		91547	LTCT4028	ADAPTER, BEARING SET	
					BOI:1 PER 1-75 END ITEMS	
3	PFDZZ	4920-00-929-8451	91547	LTCT4029	ADAPTER, BEARING SET	
					BOI:1 PER 1-75 END ITEMS	
4	PFDZZ	4920-00-878-6173	91547	LTCT4904	FIXTURE, HOLDING, ACC	
					BOI:1 PER 1-75 END ITEMS	
5	PFDDD	5120-00-109-4566	91547	LTCT4960	PULLER, MECHANICAL	
					BOI:1 PER 1-75 END ITEMS	
6	PBFZZ	5120-00-109-4568	91547	LTCT4968	INSTALLING TOOL, BEA	
					BOI:1 PER 1-50 END ITEMS	
7	PFDZZ	5120-00-110-4237	91547	LTCT4983	DRIVER, BEARING AND	
					BOI:1 PER 1-75 END ITEMS	
8	PFDZZ	5120-00-110-4236	91547	LTCT6036	PLATE ASSEMBLY, GEAR	
					BOI:1 PER 1-75 END ITEMS	

END OF FIGURE

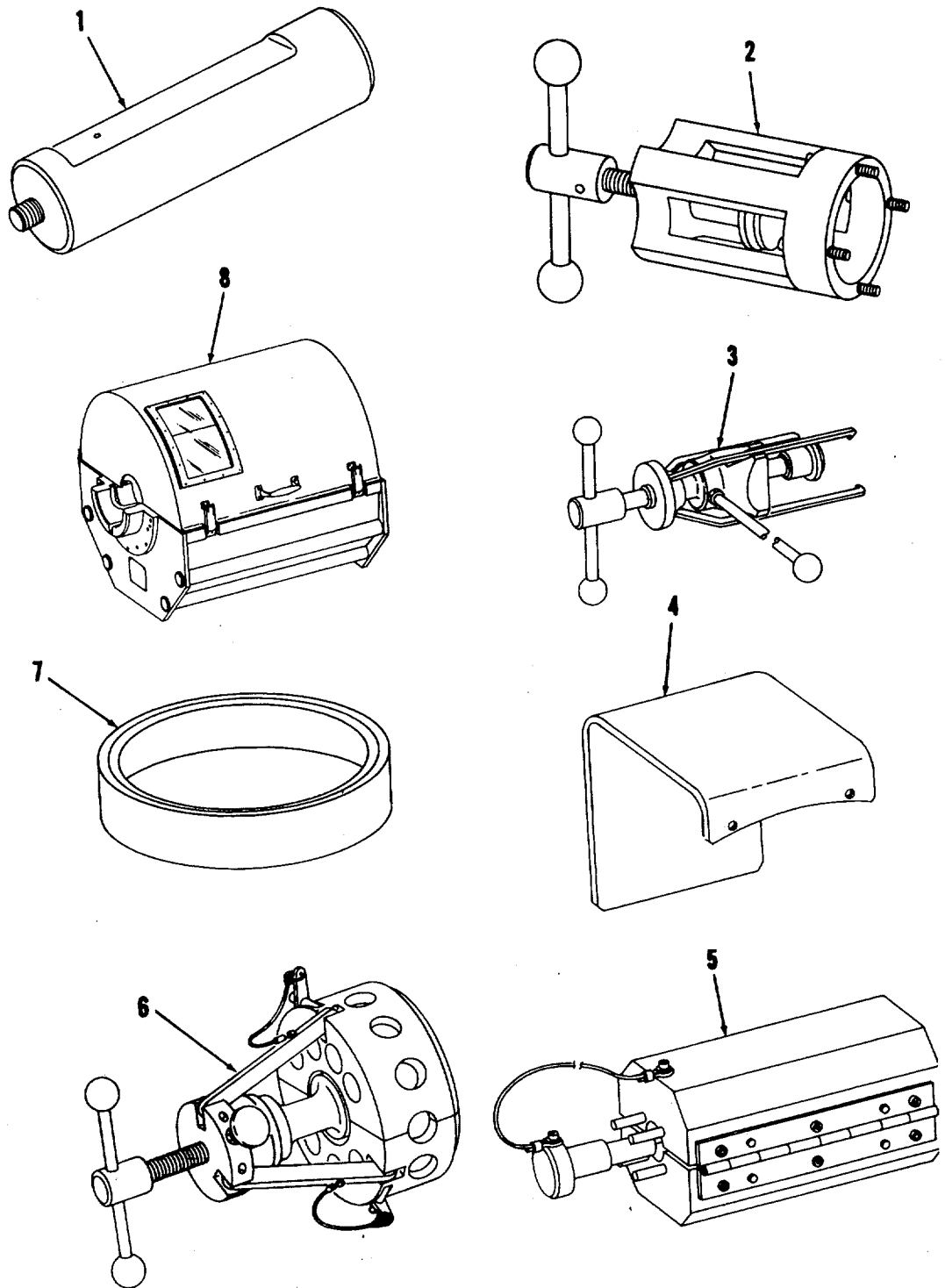

FIGURE 108. SPECIAL TOOLS

SECTION III

TM 1-2840-254-23P

(1) ITEM NO	(2) SMR CODE	(3) NSN	(4) CAGEC	(5) PART NUMBER	(6) DESCRIPTION AND USABLE ON CODES(UOC)	(7) QTY
					GROUP 81	
					SPECIAL TOOLS	
					FIG. 108	
					SPECIAL TOOLS	
1	PBFZZ	5120-00-109-4666	91547	LTCT6046	ADAPTER, PLUG	
					BOI:1 PER 1-50 END ITEMS	
2	PFDZZ	5120-00-109-4567	91547	LTCT6056	PULLER, MECHANICAL	
					BOI:1 PER 1-75 END ITEMS	
3	PFDZZ	5120-00-109-4665	91547	LTCT6088	PULLER, MECHANICAL	
					BOI:1 PER 1-75 END ITEMS	
4	PBFZZ	4920-00-110-9986	91547	LTCT6098	SUPPORT, DIAL INDICA.....	
					BOI:1 PER 1-50 END ITEMS	
5	PBFZZ	5120-00-228-8827	91547	LTCT6100	DRIVER, BEARING AND	
					BOI:1 PER 1-50 END ITEMS	
6	PBFZZ	5120-00-109-4674	91547	LTCT6173	PULLER, MECHANICAL	
					BOI:1 PER 1-50 END ITEMS	
7	XBDZZ		91547	LTCT6184	GAGE, RING, PLAIN	
					BOI:1 PER 1-75 END ITEMS	
8	PFDZZ	4920-00-229-6695	91547	LTCT7476-01	CRADLE ASSEMBLY, SHR	
					BOI:1 PER 1-75 END ITEMS	
					END OF FIGURE	

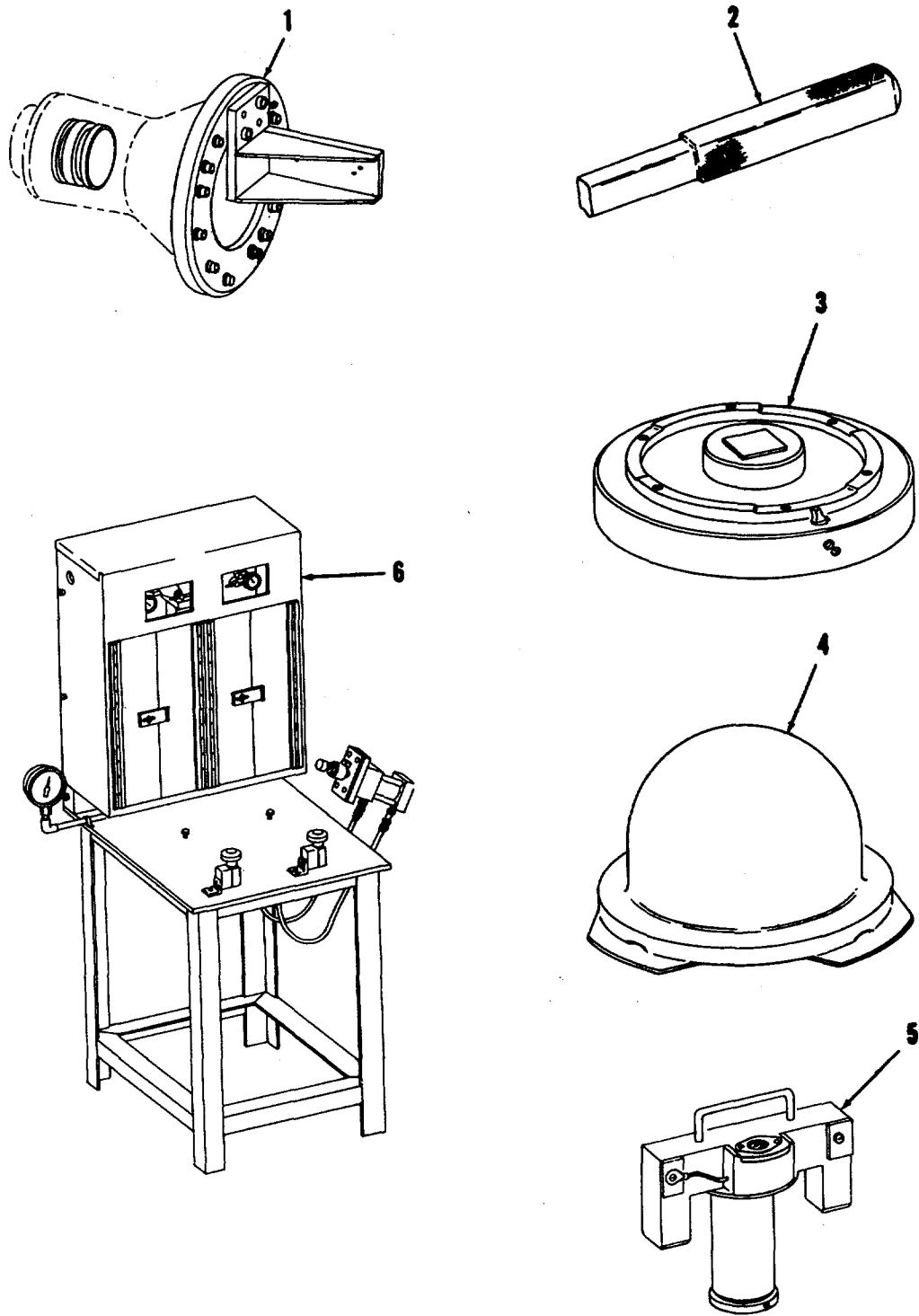

FIGURE 109. SPECIAL TOOLS

SECTION III

TM 1-2840-254-23P

(1) ITEM NO	(2) SMR CODE	(3) NSN	(4) CAGEC	(5) PART NUMBER	(6) DESCRIPTION AND USABLE ON CODES(UOC)	(7) QTY
					GROUP 81	
					SPECIAL TOOLS	
					FIG. 109	
					SPECIAL TOOLS	
1	PFDZZ	4920-00-191-9376	91547	LTCT6208	FIXTURE, TEST, FLOW T..... BOI:1 PER 1-75 END ITEMS	
2	PFDZZ	5110-00-134-0028	91547	LTCT6210	PUNCH, CUTTING, RECTA..... BOI:1 PER 1-75 END ITEMS	
3	PFDZZ	4920-00-111-3048	91547	LTCT6214	FIXTURE, HOLDER, DISC..... BOI:1 PER 1-75 END ITEMS	
4	PBFZZ	1730-00-134-0979	91547	LTCT6271	COVER, AIRCRAFT GROU..... BOI:1 PER 1-50 END ITEMS	
5	PBFZZ	4920-00-134-0162	91547	LTCT6354	FIXTURE, ASSEMBLING, BOI:1 PER 1-50 END ITEMS	
6	PFDZZ	4920-00-808-5365	91547	LTCT6616	POWER ASSEMBLY, PIN BOI:1 PER 1-75 END ITEMS	

END OF FIGURE

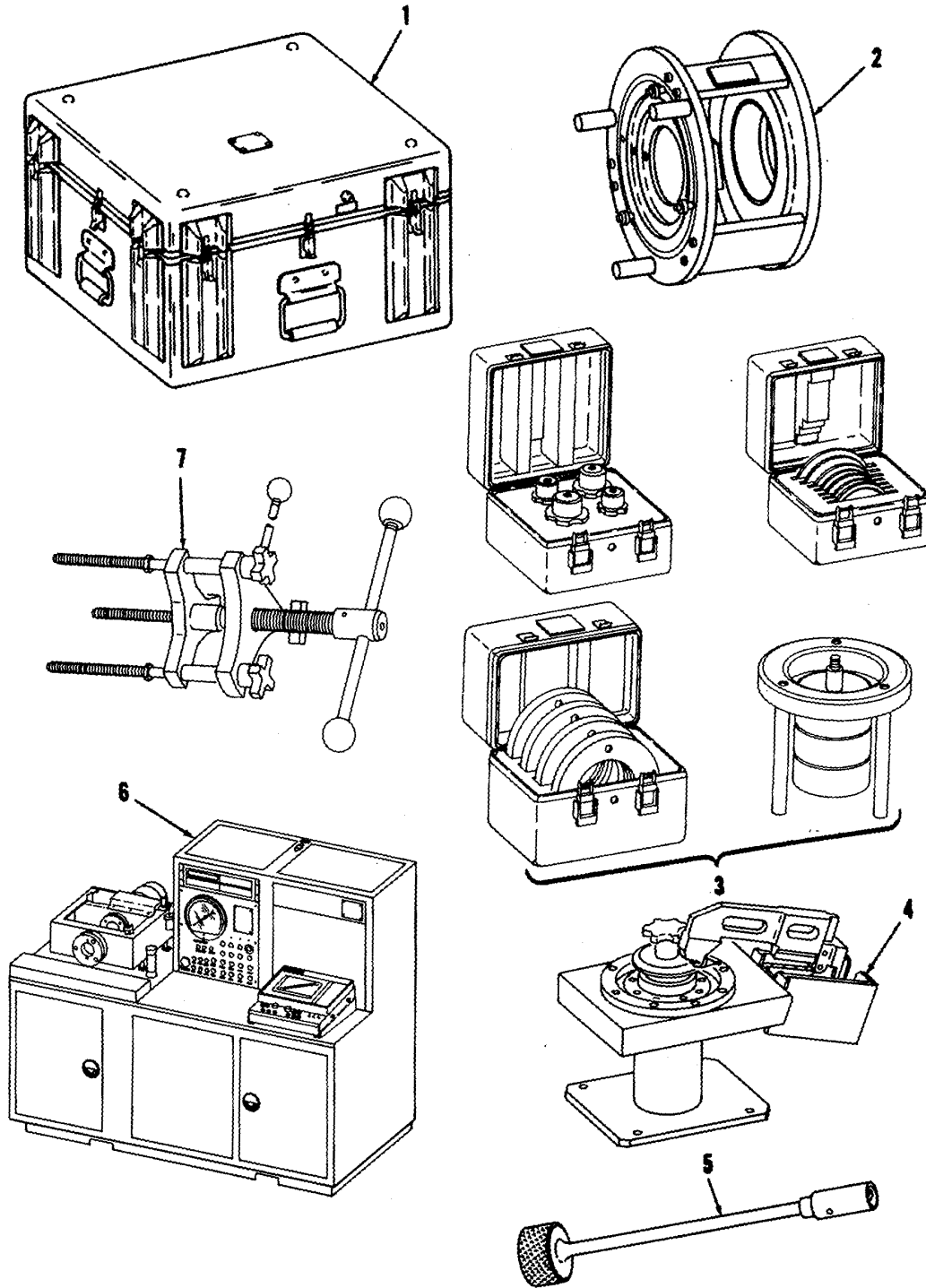

FIGURE 110. SPECIAL TOOLS

SECTION III

TM 1-2840-254-23P

(1) ITEM NO	(2) SMR CODE	(3) NSN	(4) CAGEC	(5) PART NUMBER	(6) DESCRIPTION AND USABLE ON CODES(UOC)	(7) QTY
					GROUP 81	
					SPECIAL TOOLS	
					FIG. 110	
					SPECIAL TOOLS	
1	PBFZZ	4920-00-134-0163	91547	LTCT6629-03	MAINTENANCE KIT	
					BOI:1 PER 1-50 END ITEMS	
2	PFDZZ	4920-00-462-8837	91547	LTCT6643	FIXTURE, TEST, FLOW, O	
					BOI:1 PER 1-75 END ITEMS	
3	PFDZZ	5280-00-129-6099	91547	LTCT6837	GAGE SET, ENGINE	
					BOI:1 PER 1-75 END ITEMS	
4	PFDZZ	4920-01-182-8823	91547	LTCT7523-01	FIXTURE, PIN DRIVER, TURBINE WHEEL	
					BOI:1 PER 1-75 END ITEMS	
5	PBFZZ	5120-00-125-4015	91547	LTCT6909	SCREWDRIVER, SPECIAL	
					BOI:1 PER 1-50 END ITEMS	
6	PFDDD	4920-00-156-8868	91547	LTCT6943	TEST SET, TORQUE METE	
					BOI:1 PER 1-75 END ITEMS	
7	PFDZZ	5120-00-198-8537	91547	LTCT6983	PULLER, MECHANICAL	
					BOI:1 PER 1-75 END ITEMS	
END OF FIGURE						

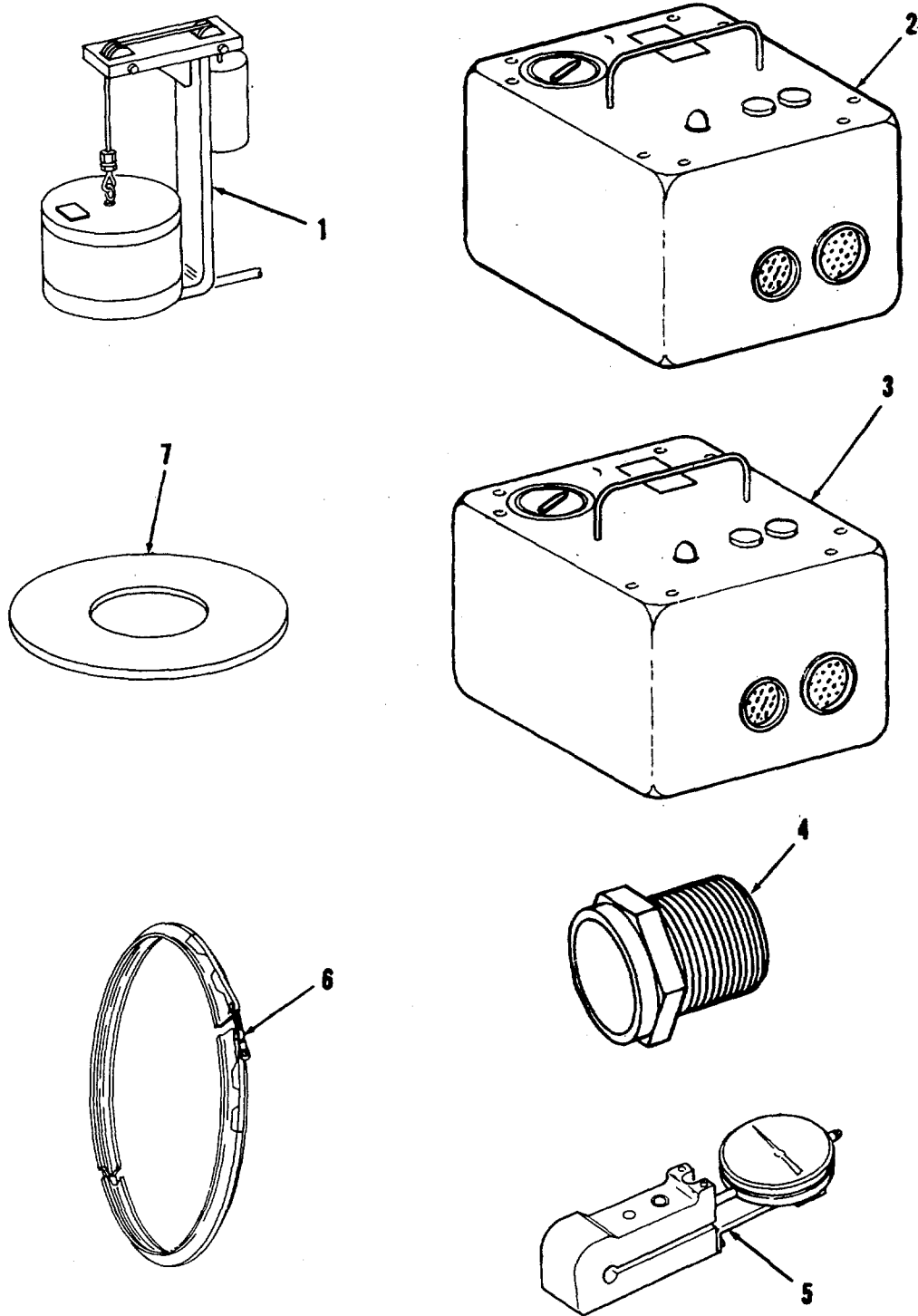

FIGURE 111. SPECIAL TOOLS

SECTION III

TM 1-2840-254-23P

(1) ITEM NO	(2) SMR CODE	(3) NSN	(4) CAGEC	(5) PART NUMBER	(6) DESCRIPTION AND USABLE ON CODES(UOC)	(7) QTY
					GROUP 81	SPECIAL TOOLS
					FIG. 111	SPECIAL TOOLS
1	XBDZZ		91547	LTCT6987	TEST FIXTURE, ENGINE	
					BOI:1 PER 1-75 END ITEMS	
2	XDFZZ		91547	LTCT9356	TIMER, INTERVAL	
					BOI:1 PER 1-50 END ITEMS	
3	XDFZZ		91547	LTCT9357	SWITCH, PUSH.....	
					BOI:1 PER 1-50 END ITEMS	
4	PFDZZ	5305-00-213-7174	91547	LTCT9914	SCREW, GAGE ASSEMBLY	
					BOI:1 PER 1-75 END ITEMS	
5	PFDZZ	5210-00-223-5753	91547	LTCT9915	GAGE ASSEMBLY, FORCE	
					BOI:1 PER 1-75 END ITEMS	
6	PBFZZ	5340-00-156-1191	91547	LTCT9917	COUPLING HALF, CLAMP	
					BOI:1 PER 1-50 END ITEMS	
7	PFDZZ	3460-00-004-1003	91547	LTCT9918-01	WHEEL, ABRASIVE	
					BOI:1 PER 1-75 END ITEMS	
7	PFDZZ	3460-00-881-7402	91547	LTCT9918-02	WHEEL, ABRASIVE	
					BOI:1 PER 1-75 END ITEMS	
7	PFDZZ	3460-00-004-8874	91547	LTCT9918-03	WHEEL, ABRASIVE	
					BOI:1 PER 1-75 END ITEMS	
					END OF FIGURE	

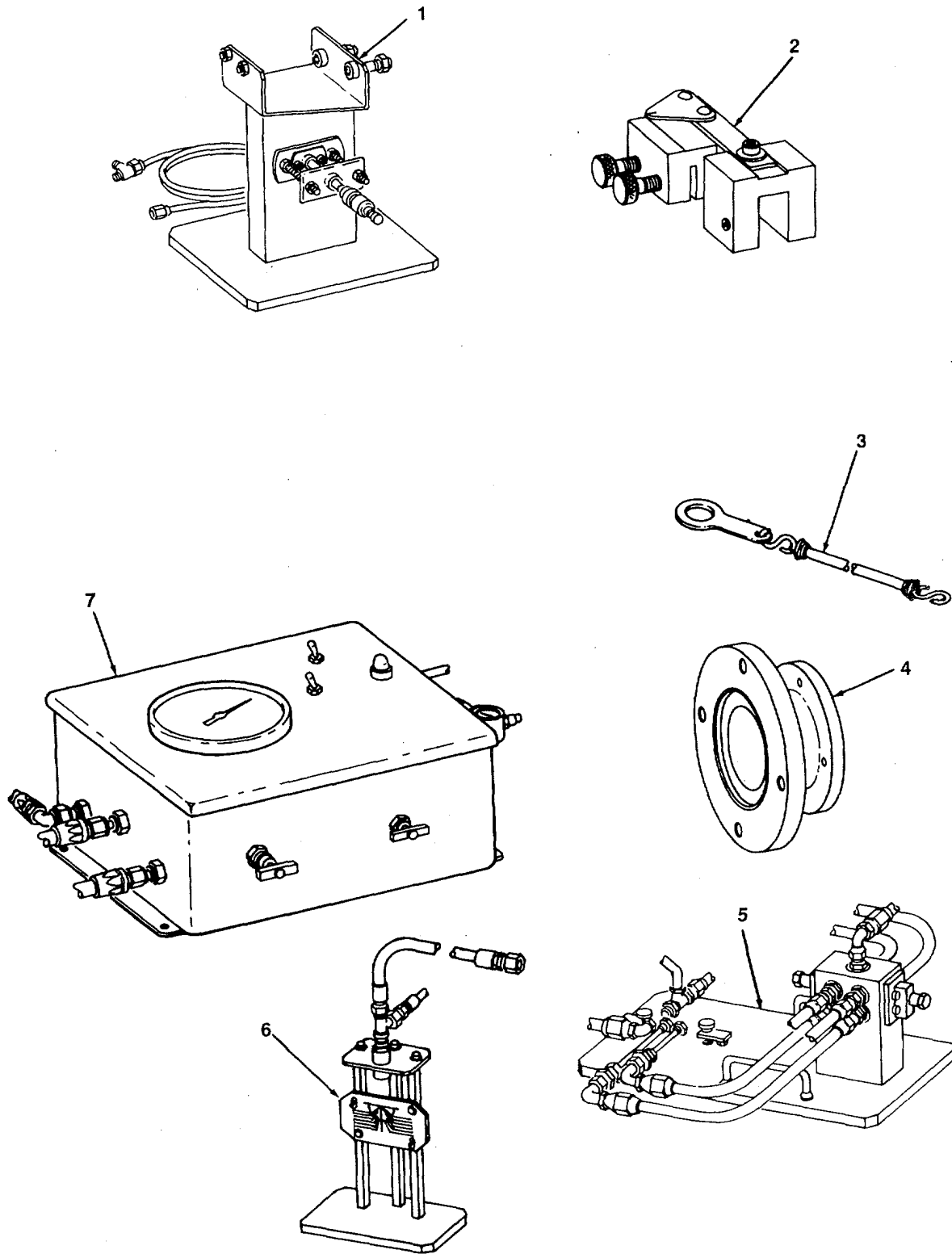

FIGURE 112. SPECIAL TOOLS

(1) ITEM NO	(2) SMR CODE	(3) NSN	(4) CAGEC	(5) PART NUMBER	(6) DESCRIPTION AND USABLE ON CODES(UOC)	(7) QTY
					GROUP 81	
					SPECIAL TOOLS	
					FIG. 112	
					SPECIAL TOOLS	
1	PFDZZ	4920-00-484-3952	91547	LTCT10440-01	FIXTURE, TEST, ACTUAT	
					BOI:1 PER 1-75 END ITEMS	
2	PFDZZ	6620-00-464-1787	91547	LTCT10441-01	STROKE GAGE KIT, ENG.....	
					BOI:1 PER 1-75 END ITEMS	
3	XDDZZ		91547	LTCT10445-01	LANYARD, FUEL CONTRO	
					BOI:1 PER 1-75 END ITEMS	
4	PFDZZ	5365-00-241-5303	91547	LTCT10446-01	SPACER, FUEL BOOSTER.....	
					BOI:1 PER 1-75 END ITEMS	
5	PFDZZ	4920-00-484-3953	91547	LTCT10449-01	FIXTURE, TEST, VALVE	
					BOI:1 PER 1-75 END ITEMS	
6	PFDZZ	4920-00-484-3950	91547	LTCT10453-01	FIXTURE, TEST, NOZZLE.....	
					BOI:1 PER 1-75 END ITEMS	
7	PFDDD	4920-00-484-3948	91547	LTCT10455-01	FIXTURE, TEST, FILTER	
					BOI:1 PER 1-75 END ITEMS	
					END OF FIGURE	

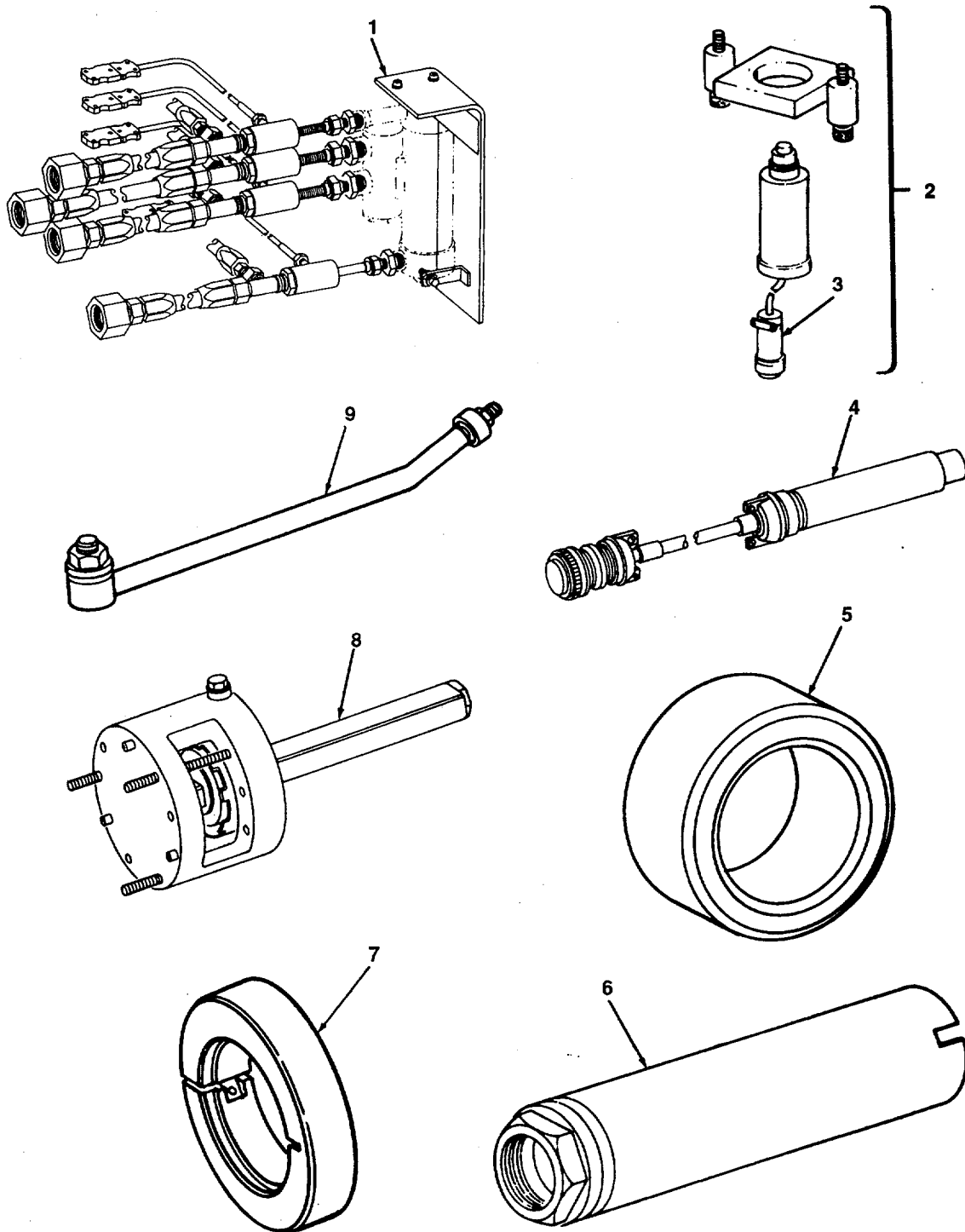

FIGURE 113. SPECIAL TOOLS

SECTION III

TM 1-2840-254-23P

(1) ITEM NO	(2) SMR CODE	(3) NSN	(4) CAGEC	(5) PART NUMBER	(6) DESCRIPTION AND USABLE ON CODES(UOC)	(7) QTY
					GROUP 81 SPECIAL TOOLS	
					FIG. 113 SPECIAL TOOLS	
1	PFDZZ	4920-00-484-3941	91547	LTCT10458-01	FIXTURE, TEST, OIL CO	
					BOI:1 PER 1-75 END ITEMS	
2	XDDZZ		91547	LTCT10459-01	ADAPTER KIT, VALVE T	
					BOI:1 PER 1-75 END ITEMS	
3	XDDZZ		91547	LTCT10693-01	CABLE ASSEMBLY, SPEC.....	
					BOI:1 PER 1-75 END ITEMS	
4	PFDZZ	5995-00-438-1991	91547	LTCT10462-01	LEAD, ELECTRICAL.....	
					BOI:1 PER 1-75 END ITEMS	
5	PFDZZ	5220-00-481-3111	91547	LTCT11337	GAGE, SPECIAL CLEARA	
					BOI:1 PER 1-75 END ITEMS	
6	PFDZZ	5365-01-015-2940	91547	LTCT11395-01	SPACER, TORQUE	
					BOI:1 PER 1-75 END ITEMS	
7	PFDZZ	3120-00-420-0906	91547	LTCT13032	BEARING, SLEEVE	
					BOI:1 PER 1-75 END ITEMS	
8	PBFZZ	4920-00-866-0863	91547	LTCT13344	FIXTURE, AIRCRAFT MA.....	
					BOI:1 PER 1-50 END ITEMS	
9	PBFZZ	5120-00-481-3117	91547	LTCT13411	CLINCHING TOOL, GUID.....	
					BOI:1 PER 1-50 END ITEMS	
					END OF FIGURE	

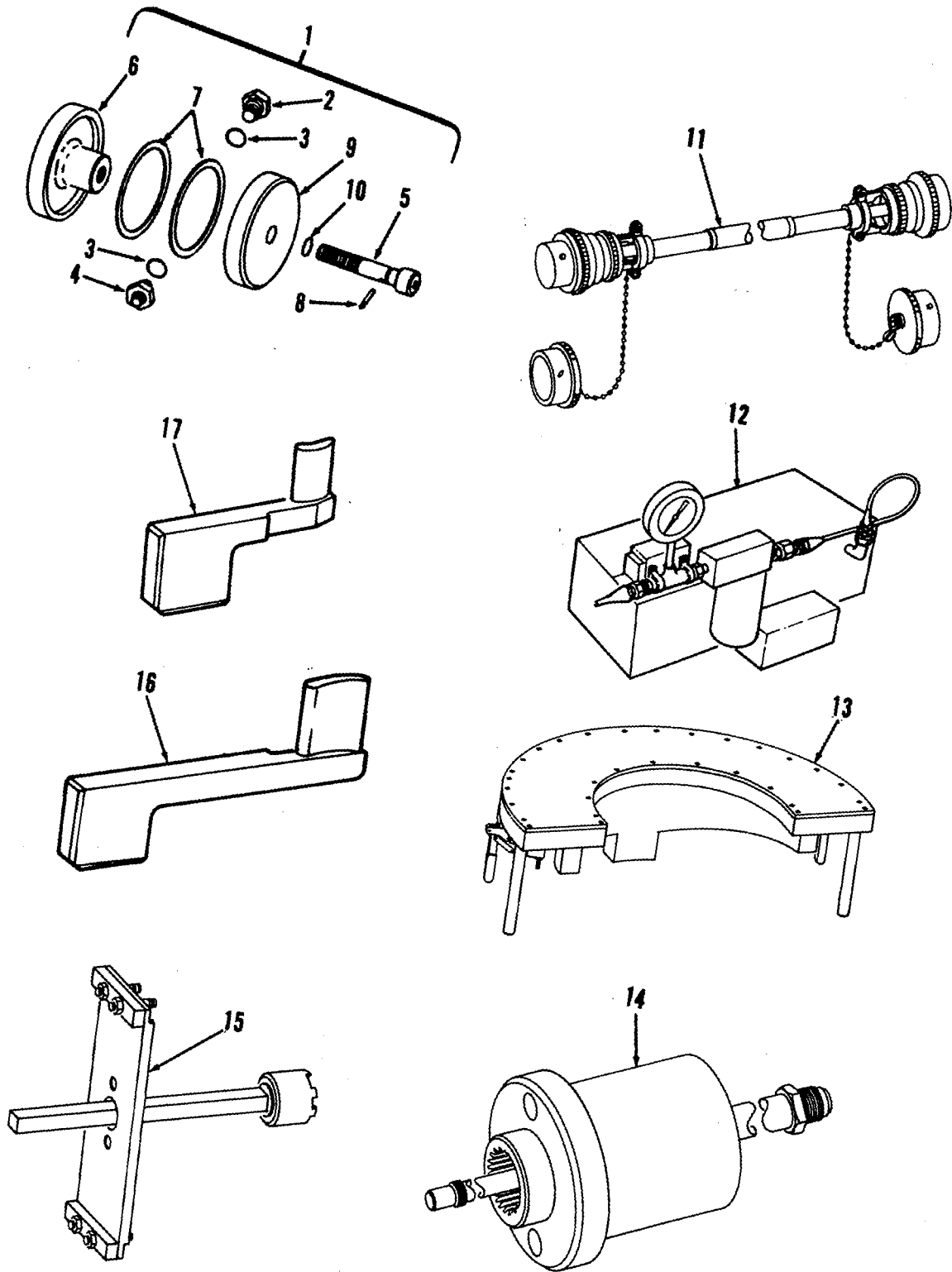

FIGURE 114. SPECIAL TOOLS

SECTION III

TM 1-2840-254-23P

(1) ITEM NO	(2) SMR CODE	(3) NSN	(4) CAGEC	(5) PART NUMBER	(6) DESCRIPTION AND USABLE ON CODES(UOC)	(7) QTY
					GROUP 81 SPECIAL TOOLS	
					FIG. 114 SPECIAL TOOLS	
1	PBFZZ	4920-00-866-0849	91547	LTCT13442	FIX, 4&5 BEARING PKG..... BOI:1 PER 1-50 END ITEMS	
2	XDFZZ		91547	LTCT13737	.NIPPLE.....	
3	XDFZZ		96906	MS9021-013	.PACKING, PREFORMED	
4	XDFZZ		91547	LTCT13738	.PLUG.....	
5	XDFZZ		91547	LTCT13739	.SCREW	
6	XAFZZ		91547	LTCT13741	.PLATE	
7	XDFZZ		91547	LTCT13740	.GASKET	
8	XDFZZ		96906	MS171500	.PIN, SPRING	
9	XAFZZ		91547	LTCT13742	.PLATE	
10	XDFZZ		96906	MS9021-014	.PACKING, PREFORMED	
11	PBFZZ	5995-00-409-8222	91547	LTCT13476-02	CABLE ASSEMBLY, SPEC U/O METS LTCT10465-02	
					BOI:1 PER 1-50 END ITEMS	
12	PBFZZ	4920-00-444-2362	91547	LTCT13606-01	TESTER, SEAL LEAKAGE	
					BOI:1 PER 1-50 END ITEMS	
13	PFDZZ	4920-00-409-8220	91547	LTCT13635	FIXTURE, HOLDING, NOZ.....	
					BOI:1 PER 1-75 END ITEMS	
14	PFDZZ	4920-00-866-0851	91547	LTCT13668	FIXTURE, TORQUE, ROTO	
					BOI:1 PER 1-75 END ITEMS	
15	PBFZZ	4920-00-834-2178	91547	LTCT13771	FIXTURE, AIRCRAFT MA.....	
					BOI:1 PER 1-50 END ITEMS	
16	PFDZZ	4920-00-127-9600	91547	LTCT13787	VANE REMOVER, ELECTR	
					BOI:1 PER 1-75 END ITEMS	
17	PFDZZ	4920-00-127-9599	91547	LTCT13788	VANE REMOVER, ELECTR	
					BOI:1 PER 1-75 END ITEMS	
					END OF FIGURE	

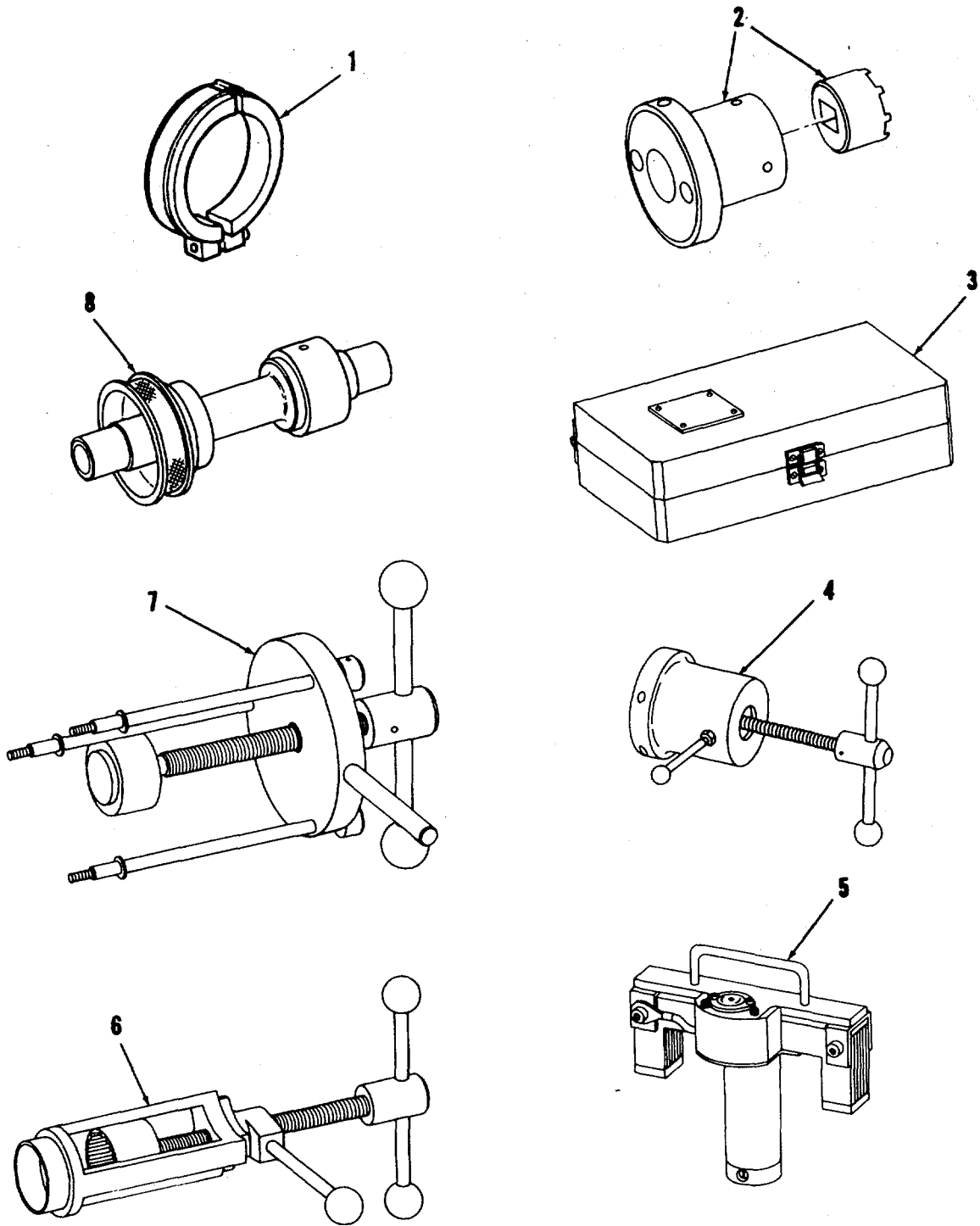

FIGURE 115. SPECIAL TOOLS

(1) ITEM NO	(2) SMR CODE	(3) NSN	(4) CAGEC	(5) PART NUMBER	(6) DESCRIPTION AND USABLE ON CODES(UOC)	(7) QTY
GROUP 81 SPECIAL TOOLS						
FIG. 115 SPECIAL TOOLS						
1	PFDZZ	4920-00-003-8526	91547	LTCT13803	DAMPENING RING,ROTO	
					BOI:1 PER 1-75 END ITEMS	
2	PBFZZ	4920-00-372-4596	91547	LTCT13857-01	FIXTURE,TORQUE AND	
					BOI:1 PER 1-50 END ITEMS	
3	PBOZZ	4920-00-866-0858	91547	LTCT13868	TOOL SET,SEAL REMOV	
					BOI:1 PER 10-25 END ITEMS	
4	PBFZZ	5120-00-394-3196	91547	LTCT13869	PULLER,MECHANICAL	
					BOI:1 PER 1-50 END ITEMS	
5	PBFZZ	4920-00-372-4595	91547	LTCT13873-01	HEATER,INDUCTION,TU	
					BOI:1 PER 1-50 END ITEMS	
6	PBFZZ	5120-00-370-3939	91547	LTCT13874	INSTALLING TOOL,BEA	
					BOI:1 PER 1-50 END ITEMS	
7	PBFZZ	5120-00-370-3934	91547	LTCT13877-01	PULLER,MECHANICAL	
					BOI:1 PER 1-50 END ITEMS	
8	PFDZZ	4920-00-372-4594	91547	LTCT13878	ARBOR,BALANCING,TUR	
					BOI:1 PER 1-75 END ITEMS	

END OF FIGURE

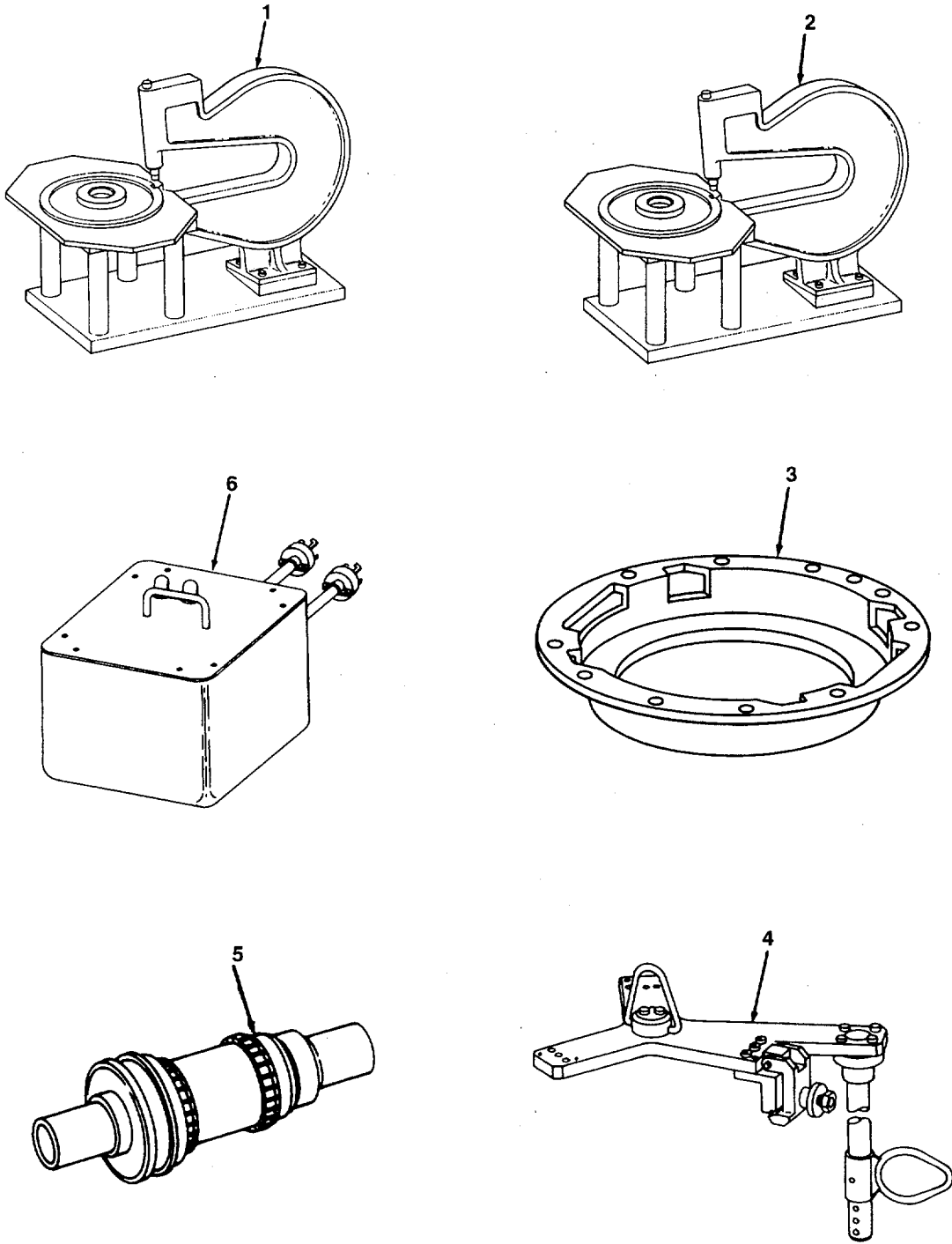

FIGURE 116. SPECIAL TOOLS

(1) ITEM NO	(2) SMR CODE	(3) NSN	(4) CAGEC	(5) PART NUMBER	(6) DESCRIPTION AND USABLE ON CODES(UOC)	(7) QTY
GROUP 81 SPECIAL TOOLS						
FIG. 116 SPECIAL TOOLS						
1	PFDZZ	4920-00-866-0859	91547	LTCT14163	FIXTURE,HOLDING,TUR	
					BOI:1 PER 1-75 END ITEMS	
2	PFDZZ	4920-00-866-0860	91547	LTCT14164	FIXTURE,HOLDING,TUR	
					BOI:1 PER 1-75 END ITEMS	
3	PFDZZ	5120-00-813-6714	91547	LTCT14188	REMOVAL TOOL,BEARIN.....	
					BOI:1 PER 1-75 END ITEMS	
4	PBFZZ	4920-00-834-2182	91547	LTCT14360	FIXTURE,POWER TURBI	
					BOI:1 PER 1-50 END ITEMS	
5	PFDZZ	6635-01-338-1850	91547	LTCT12021-01	BALANCING MACHINE,D.....	
					BOI:1 PER 1-75 END ITEMS	
6	PBFDD	6110-00-631-7196	91547	LTCT14547	CONTROL UNIT	
					BOI:1 PER 1-50 END ITEMS	
	PBFZA	5935-00-868-8480	99195	3JBSSJX	.JACK,THERMOCOUPLE	
					BOI:1 PER 1-75 END ITEMS	
	XDFZZ		99195	5J2321D	.THERMOCOUPLE,IMMERS.....	
					BOI:1 PER 1-75 END ITEMS	

END OF FIGURE

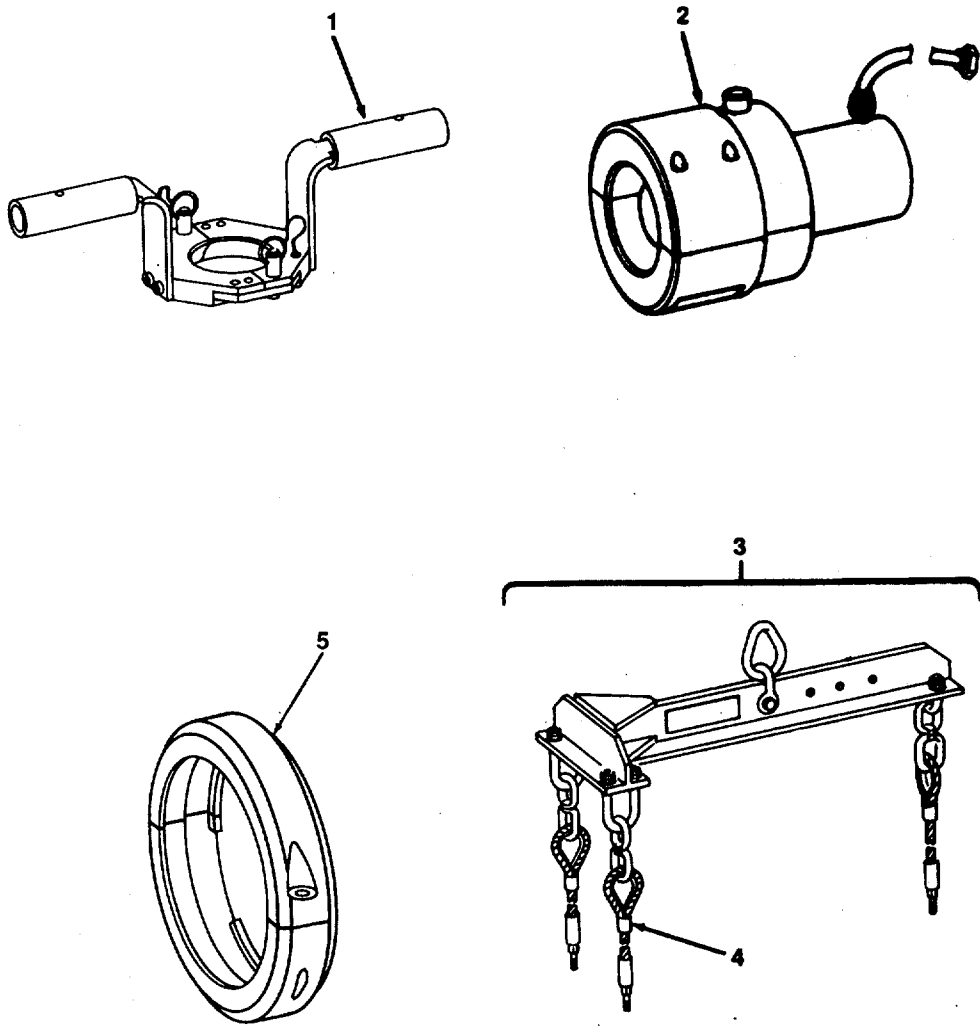

FIGURE 117. SPECIAL TOOLS

(1) ITEM NO	(2) SMR CODE	(3) NSN	(4) CAGEC	(5) PART NUMBER	(6) DESCRIPTION AND USABLE ON CODES(UOC)	(7) QTY
-------------------	--------------------	------------	--------------	-----------------------	---	------------

GROUP 81 SPECIAL TOOLS**FIG. 117 SPECIAL TOOLS**

1	PBFZZ	4920-01-115-6995	91547	LTCT14616-01	FIXTURE,HOLDING	
					BOI:1 PER 1-50 END ITEMS	
2	PBFZZ	5130-01-352-3017	91547	LTCT14818-01	PULLER KIT,UNIVERSA	
					BOI:1 PER 1-50 END ITEMS	
3	PBOZZ	1730-01-354-6929	91547	LTCT14700-40	SLING,AIRCRAFT MAIN	
					BOI:1 PER 5-25 END ITEMS	
4	PBOZZ	4010-01-356-0735	91547	LTCT14700-32	.WIRE ROPE ASSEMBLY	
					BOI:1 PER 10-25 END ITEMS	
5	PBFZZ	5120-01-111-4311	91547	LTCT14723-01	PULLER,TURBINE DISC	
					BOI:1 PER 1-50 END ITEMS	

END OF FIGURE

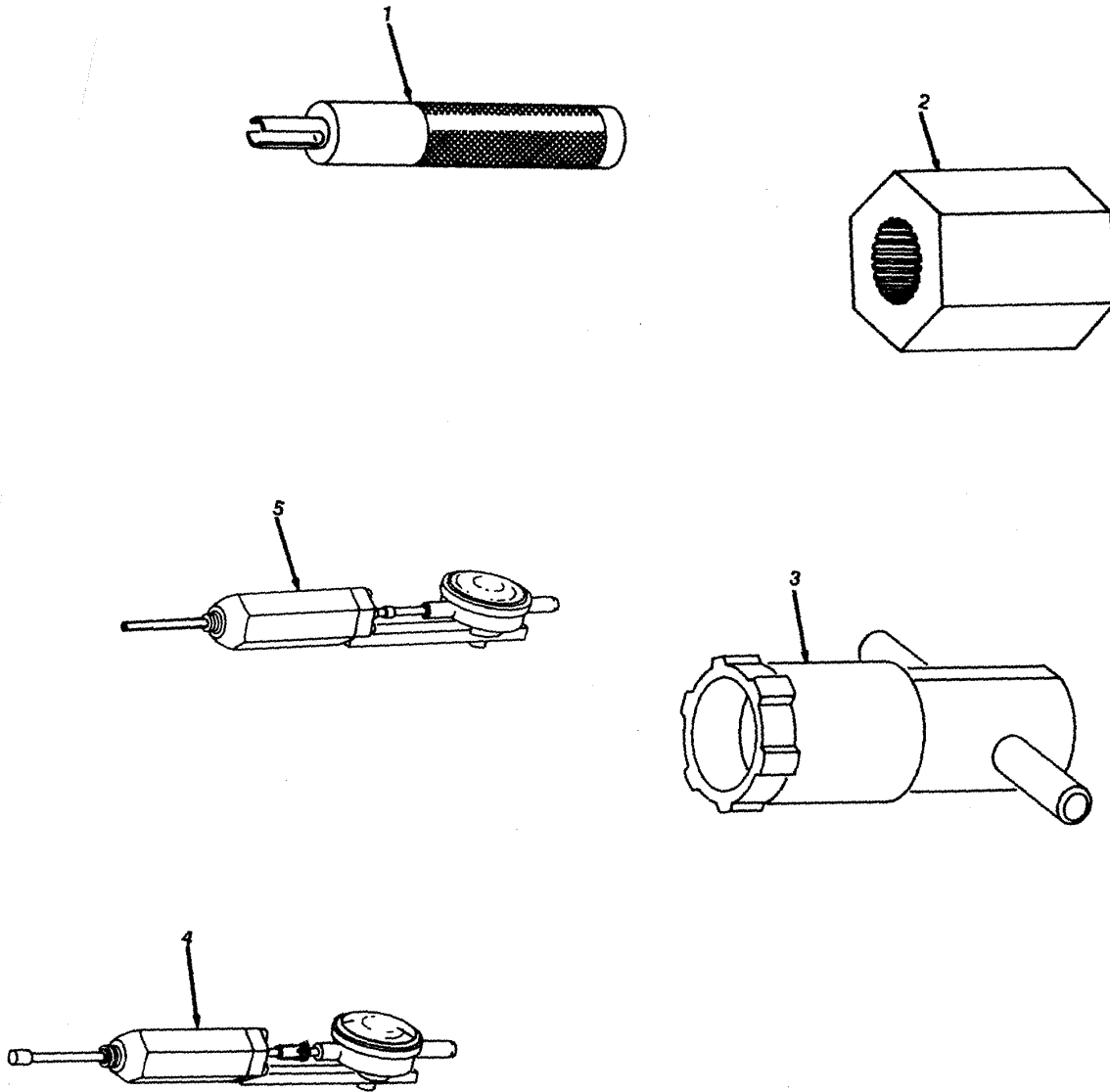

FIGURE 118 SPECIAL TOOLS

(1) ITEM NO	(2) SMR CODE	(3) NSN	(4) CAGEC	(5) PART NUMBER	(6) DESCRIPTION AND USABLE ON CODES(UOC)	(7) QTY
-------------------	--------------------	------------	--------------	-----------------------	---	------------

GROUP 81 SPECIAL TOOLS

FIG. 118 SPECIAL TOOLS

1	PFDZZ	5120-00-872-7911	73030	HS8995	INSERTER, SPRING PIN	
					BOI:1 PER 1-75 END ITEMS	
2	XDDZZ		73030	HS9000	ADAPTER, TORQUE WREN.....	
					BOI:1 PER 1-75 END ITEMS	
3	XDDZZ		73030	HS9001	WRENCH, SPANNER	
					BOI:1 PER 1-75 END ITEMS	
4	PFDZZ	4920-00-871-8671	73030	HS9005	FIXTURE, ALIGNMENT, S	
					BOI:1 PER 1-75 END ITEMS	
5	PFDZZ	4920-00-871-8673	73030	HS9006	FIXTURE, ALIGNMENT, S.....	
					BOI:1 PER 1-75 END ITEMS	

END OF FIGURE

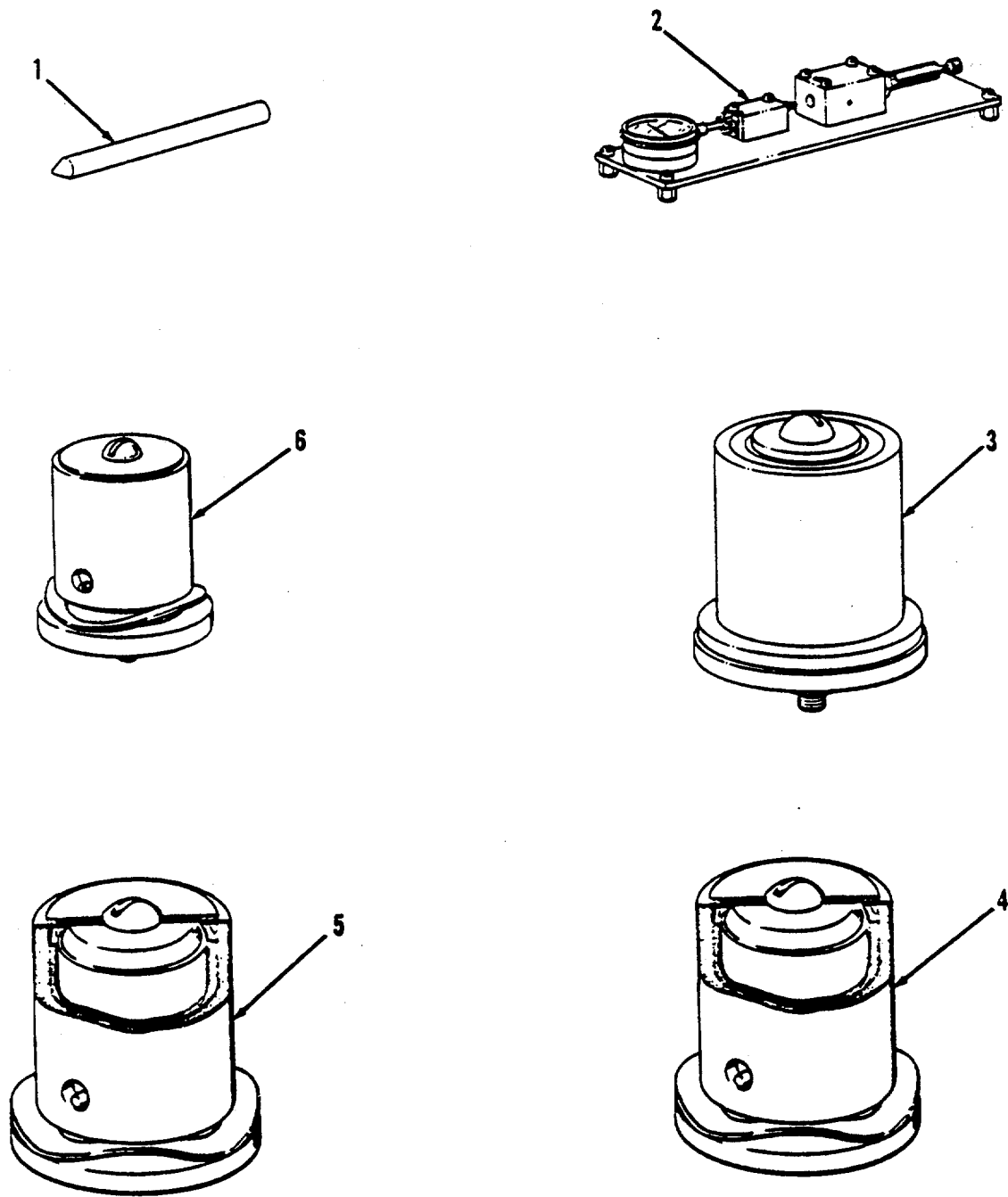

FIGURE 119. SPECIAL TOOLS

(1) ITEM NO	(2) SMR CODE	(3) NSN	(4) CAGEC	(5) PART NUMBER	(6) DESCRIPTION AND USABLE ON CODES(UOC)	(7) QTY
GROUP 81 SPECIAL TOOLS						
FIG. 119 SPECIAL TOOLS						
1	XDDZZ		73030	HS9010	PIN,GUIDE VALVE INS	
					BOI:1 PER 1-75 END ITEMS	
2	XDDZZ		73030	HS9011	FIXTURE	
					BOI:1 PER 1-75 END ITEMS	
3	PFDZZ	5120-00-992-3197	73030	HS9066	INSERTER COIL SP	
					BOI:1 PER 1-75 END ITEMS	
4	XDDZZ		73030	HS9068	INSERTER,COIL SP	
					BOI:1 PER 1-75 END ITEMS	
5	XDDZZ		73030	HS9071	INSERTER	
					BOI:1 PER 1-75 END ITEMS	
6	PFDZZ	120-00-992-3198	73030	HS9072	INSERTER COIL SP	
					BOI:1 PER 1-75 END ITEMS	

END OF FIGURE

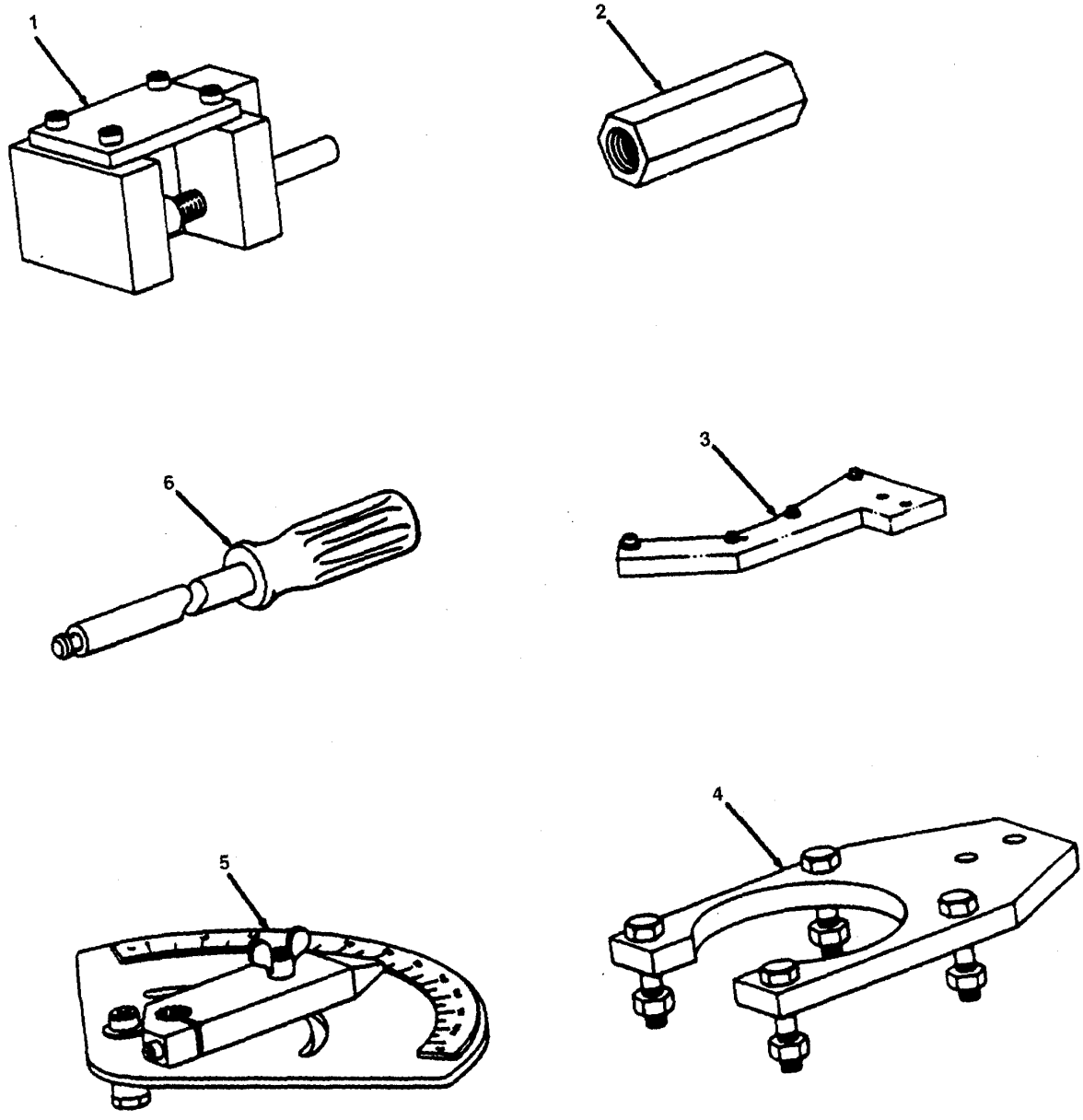

FIGURE 120. SPECIAL TOOLS

(1) ITEM NO	(2) SMR CODE	(3) NSN	(4) CAGEC	(5) PART NUMBER	(6) DESCRIPTION AND USABLE ON CODES(UOC)	(7) QTY
GROUP 81 SPECIAL TOOLS						
FIG. 120 SPECIAL TOOLS						
1	XDDZZ		73030	HS9685	FIXTURE	
					BOI:1 PER 1-75 END ITEMS	
2	XDDZZ		73030	HS9687	RESTRICTOR,FLUID FL	
					BOI:1 PER 1-75 END ITEMS	
3	XDDZZ		73030	HS9807	FIXTURE	
					BOI:1 PER 1-75 END ITEMS	
4	XDDZZ		73030	HS9808	FIXTURE,HOLDING,FUE	
					BOI:1 PER 1-75 END ITEMS	
5	XDDZZ		73030	GS10377-1	INDICATOR,SCALE.....	
					BOI:1 PER 1-75 END ITEMS	
6	PFDZZ	5120-00-906-2355	73030	GS10843	PULLER,SPECIAL	
					BOI:1 PER 1-75 END ITEMS	

END OF FIGURE

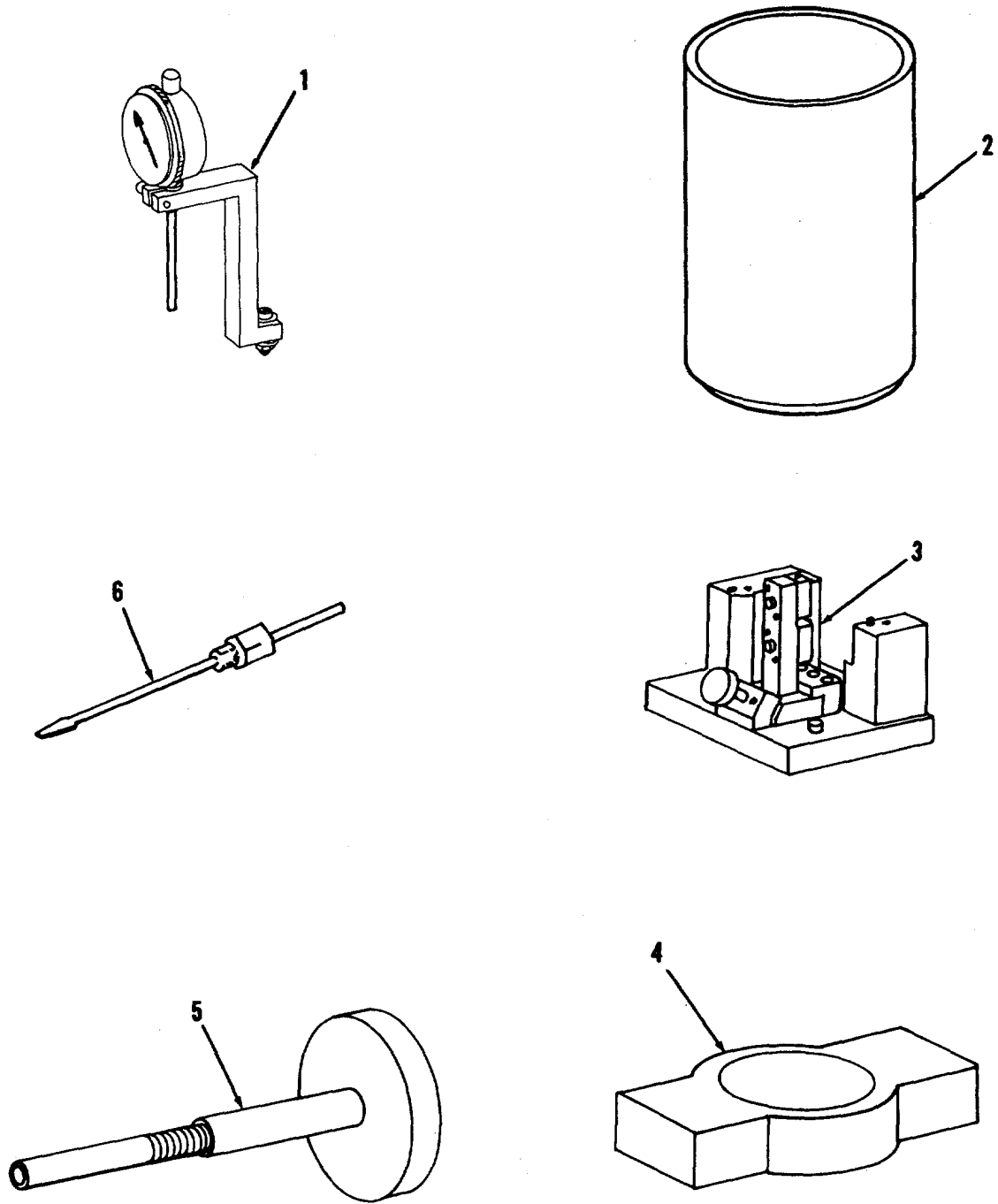

FIGURE 121. SPECIAL TOOLS

(1) ITEM NO	(2) SMR CODE	(3) NSN	(4) CAGEC	(5) PART NUMBER	(6) DESCRIPTION AND USABLE ON CODES(UOC)	(7) QTY
-------------------	--------------------	------------	--------------	-----------------------	---	------------

GROUP 81 SPECIAL TOOLS**FIG. 121 SPECIAL TOOLS**

1	PFDZZ	5210-00-939-7576	73030	GS10882-1	INDICATOR	
					BOI:1 PER 1-75 END ITEMS	
2	PFDZZ	5120-00-915-8847	73030	GS10883-1	GUIDE,DRIVER,LOCK R.....	
					BOI:1 PER 1-75 END ITEMS	
3	XDDZZ		73030	GS10885-1	FIXTURE	
					BOI:1 PER 1-75 END ITEMS	
4	XDDZZ		73030	GS11947-1	POSITIONER,FLYWEIGH	
					BOI:1 PER 1-75 END ITEMS	
5	PFDZZ	5120-01-179-3718	73030	GS12630-1	WRENCH,RATE ADJUSTM.....	
					BOI:1 PER 1-75 END ITEMS	
6	XDDZZ		73030	GS11840-1	SCREWDRIVER,ACCEL L	
					BOI:1 PER 1-75 END ITEMS	

END OF FIGURE

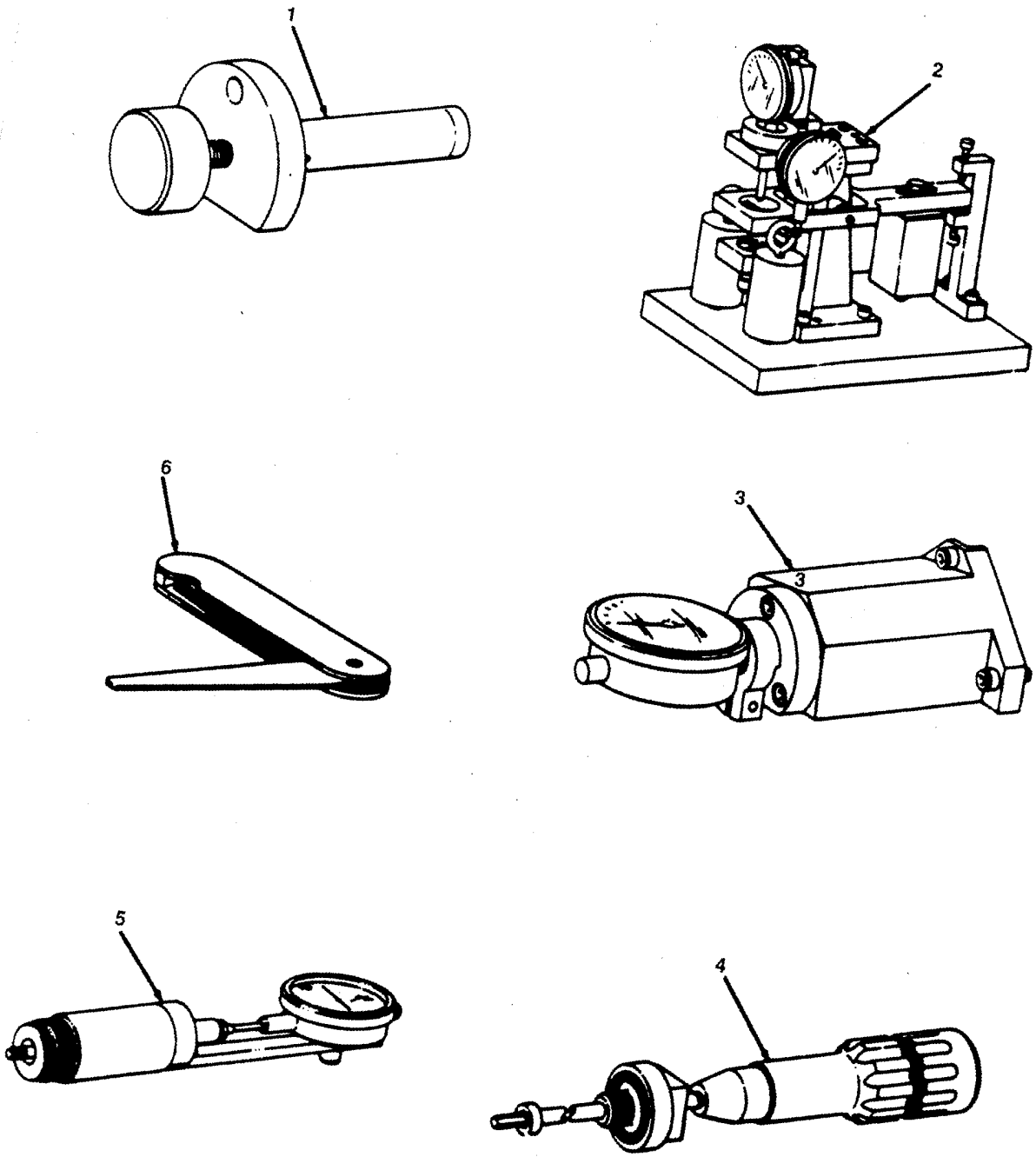

FIGURE 122. SPECIAL TOOLS

(1) ITEM NO	(2) SMR CODE	(3) NSN	(4) CAGEC	(5) PART NUMBER	(6) DESCRIPTION AND USABLE ON CODES(UOC)	(7) QTY
GROUP 81 SPECIAL TOOLS						
FIG. 122 SPECIAL TOOLS						
1	XBDZZ		73030	GS12631-1	HOLDER..... BOI:1 PER 1-75 END ITEMS	
2	PFDZZ	4920-00-435-7835	73030	GS12896-1	FIXTURE,TEST,BELLOW..... BOI:1 PER 1-75 END ITEMS	
3	PFDZZ	5220-00-400-2757	73030	GS12918-1	GAGE,DETENT BOI:1 PER 1-75 END ITEMS	
4	PFDZZ	5120-00-400-2764	73030	GS12948-1	WRENCH ASSY,FUEL CO..... BOI:1 PER 1-75 END ITEMS	
5	XDDZZ		73030	GS13267-1	INDICATOR, SERVO POS BOI:1 PER 1-75 END ITEMS	
6	XDDZZ		73030	GS13166-1	GAGE,FEELER BOI:1 PER 1-75 END ITEMS	

END OF FIGURE

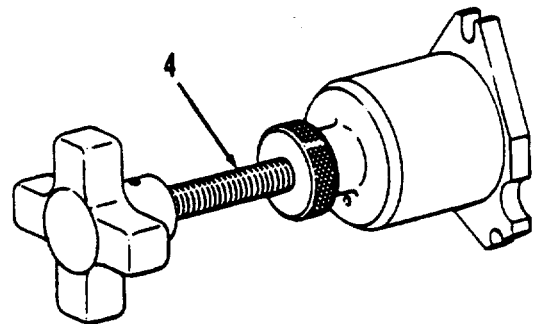
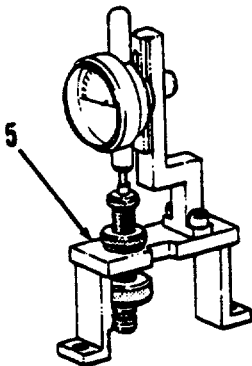
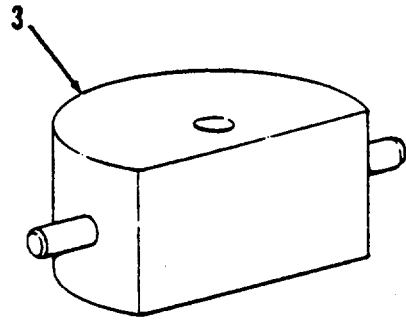
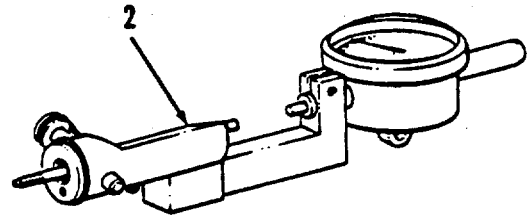
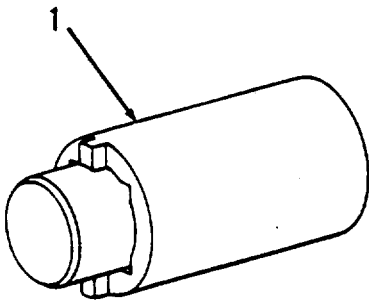

FIGURE 123. SPECIAL TOOLS

(1) ITEM NO	(2) SMR CODE	(3) NSN	(4) CAGEC	(5) PART NUMBER	(6) DESCRIPTION AND USABLE ON CODES(UOC)	(7) QTY
-------------------	--------------------	------------	--------------	-----------------------	---	------------

GROUP 81 SPECIAL TOOLS**FIG. 123 SPECIAL TOOLS**

1	PFDZZ	5120-00-400-2763	73030	GS13272-1	WRENCH,BEARING RETA	
					BOI:1 PER 1-75 END ITEMS	
2	PFDZZ	5210-00-494-9624	73030	GS13465-1	INDICATOR,SERVO-PIS.....	
					BOI:1 PER 1-75 END ITEMS	
3	PFDZZ	5210-00-406-1651	73030	GS13807-1	GAGE,ALIGNMENT	
					BOI:1 PER 1-75 END ITEMS	
4	PFDZZ	4920-00-407-0886	73030	GS13808-1	FIXTURE,ADJUSTMENT	
					BOI:1 PER 1-75 END ITEMS	
5	PFDZZ	4920'-00-407-0887	73030	GS13809-1	FIXTURE,POSITIONING	
					BOI:1 PER 1-75 END ITEMS	

END OF FIGURE

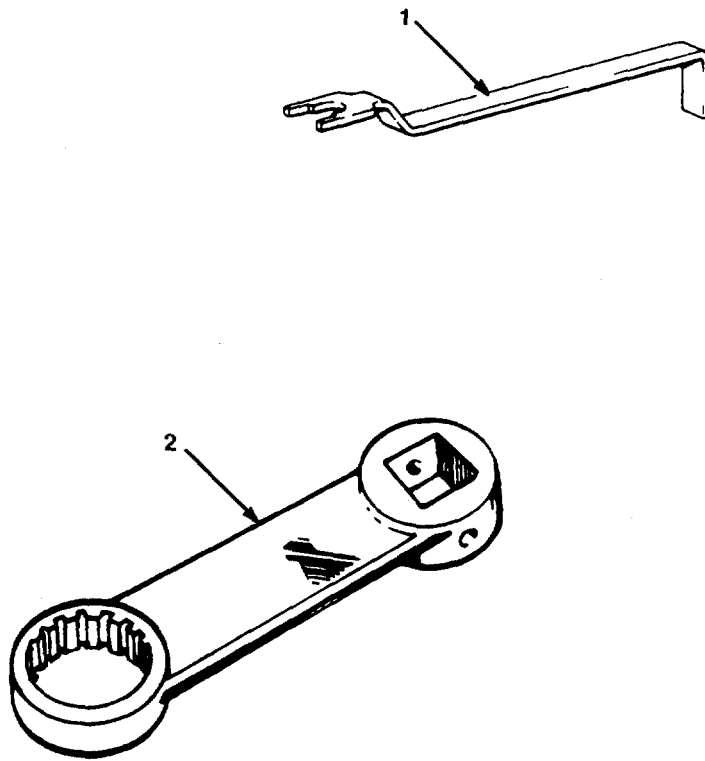

FIGURE 124. SPECIAL TOOLS

(1) ITEM NO	(2) SMR CODE	(3) NSN	(4) CAGEC	(5) PART NUMBER	(6) DESCRIPTION AND USABLE ON CODES(UOC)	(7) QTY
-------------------	--------------------	------------	--------------	-----------------------	---	------------

GROUP 81 SPECIAL TOOLS**FIG. 124 SPECIAL TOOLS**

1	XDDZZ		73030	GS14019-1	DEPRESSOR, SPRING	
					BOI:1 PER 1-75 END ITEMS	
2	PBOZZ	5120-00-252-0262	55719	FRES7	ADAPTER, TORQUE WREN 3/8 IN. DRIVE, 7/32 WRENCHING SIZE	
					BOI:1 PER 10-25 END ITEMS	

END OF FIGURE

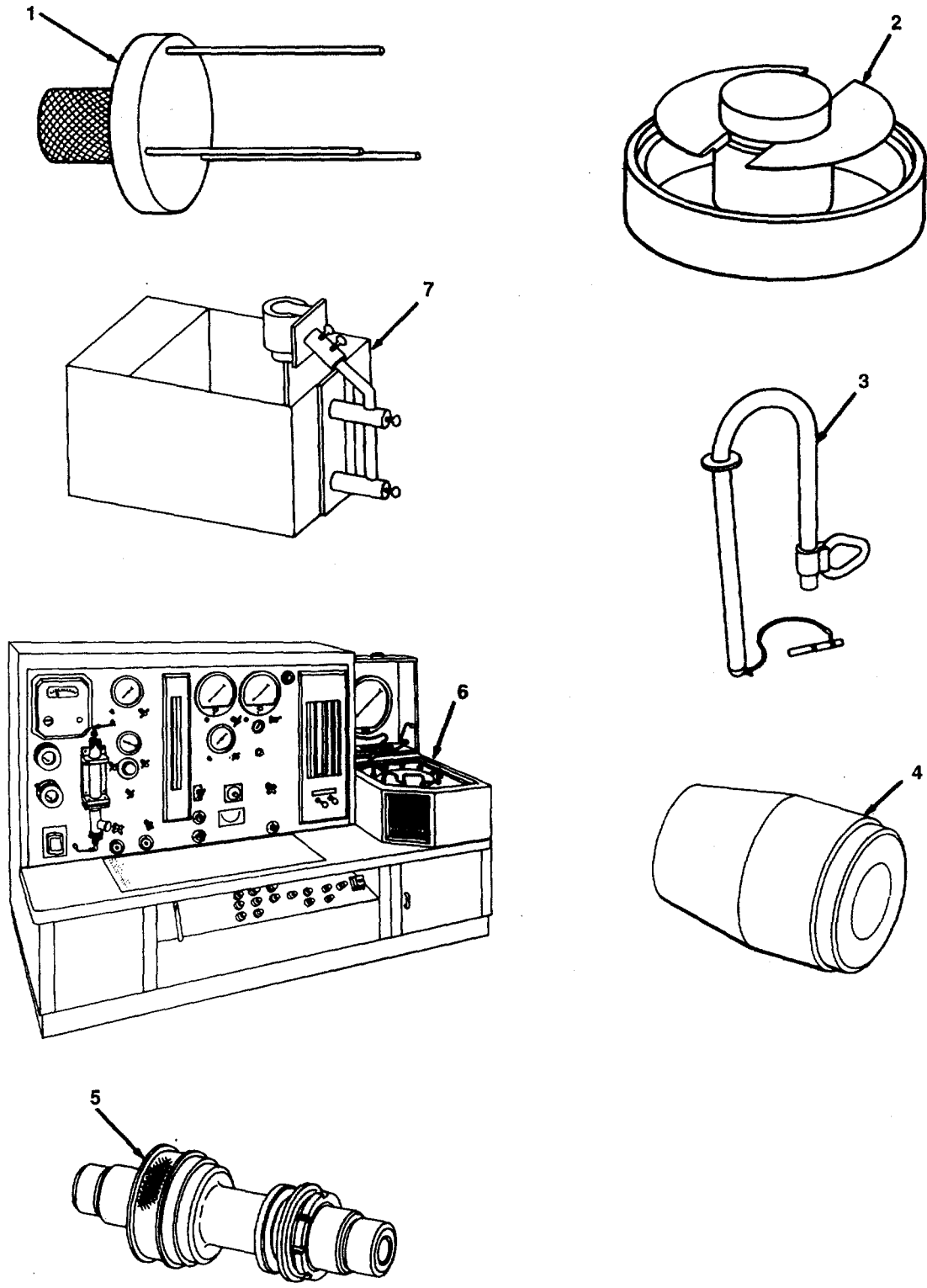

FIGURE 125. SPECIAL TOOLS

(1) ITEM NO	(2) SMR CODE	(3) NSN	(4) CAGEC	(5) PART NUMBER	(6) DESCRIPTION AND USABLE ON CODES(UOC)	(7) QTY
-------------------	--------------------	------------	--------------	-----------------------	---	------------

GROUP 81 SPECIAL TOOLS**FIG. 125 SPECIAL TOOLS**

1	PFDZZ	4920-00-012-8923	91547	LTCT1005	PULLER,BEARING	
					BOI:1 PER 1-75 END ITEMS	
2	PFDZZ	5120-00-922-8257	91547	LTCT1051	REMOVING TOOL,SEAL,.....	
					BOI:1 PER 1-75 END ITEMS	
3	PFDZZ	1730-00-943-0727	91547	LTCT1206	SLING,AIRCRAFT MAIN.....	
					BOI:1 PER 1-75 END ITEMS	
4	PBOZZ	5120-00-509-8087	91547	LTCT1230	INSTALLATION TOOL,S	
					BOI:1 PER 5-25 END ITEMS	
5	PFDZZ	3460-00-421-1788	91547	LTCT1385	ARBOR,BALANCING,TUR	
					BOI:1 PER 1-75 END ITEMS	
6	PBDDD	4920-00-947-3509	91547	LTCT1415	TEST STAND,FUEL MAN	
					BOI:1 PER 1-75 END ITEMS	
7	PFDZZ	4920-00-940-0346	91547	LTCT26151-01	TEST UNIT,TEMPERATU.....	
					BOI:1 PER 1-75 END ITEMS	

END OF FIGURE

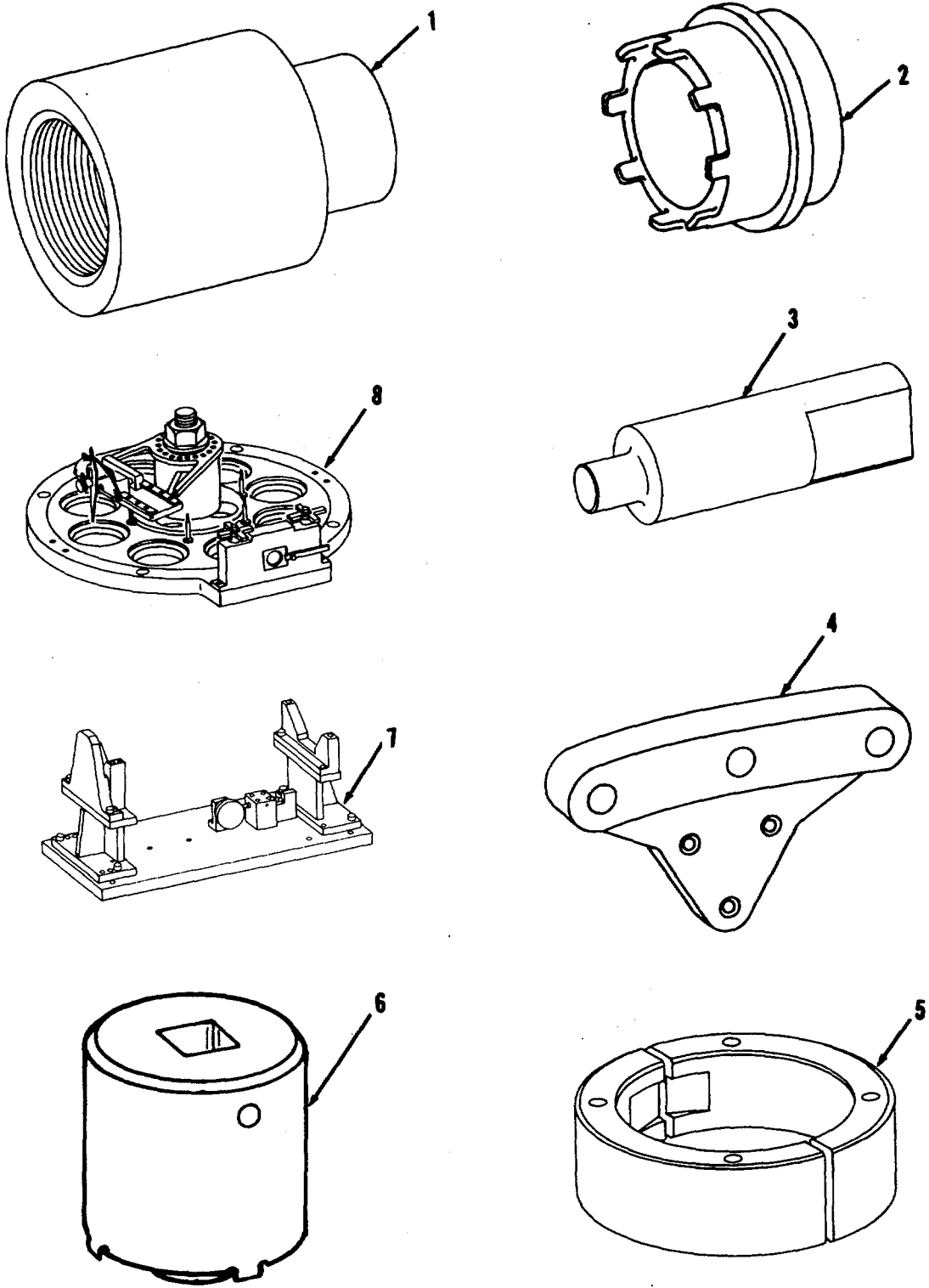

FIGURE 126. SPECIAL TOOLS

(1) ITEM NO	(2) SMR CODE	(3) NSN	(4) CAGEC	(5) PART NUMBER	(6) DESCRIPTION AND USABLE ON CODES(UOC)	(7) QTY
GROUP 81 SPECIAL TOOLS						
FIG. 126 SPECIAL TOOLS						
1	PBFZZ	5120-00-950-6913	91547	LTCT1645	STOP,SCREW EXTENSIO..... BOI:1 PER 1-50 END ITEMS	
2	PFDZZ	5120-00-111-5324	91547	LTCT1709	HOLDER ,ADAPTER..... BOI:1 PER 1-75 END ITEMS	
3	PFDZZ	5120-00-907-8381	91547	LTCT1719	ANVIL,BEARING REMOV..... BOI:1 PER 1-75 END ITEMS	
4	PBFZZ	4920-01-014-8227	91547	LTCT23147-01	BRACKET,VI BRATION..... BOI:1 PER 1-50 END ITEMS	
5	XDDZZ		91547	LTCT2712-37	BEARING,SLEEVE..... BOI:1 PER 1-75 END ITEMS	
6	PBFZZ	5120-00-918-1883	91547	LTCT3009	SOCKET,WRENCH,FACE..... BOI:1 PER 1-50 END ITEMS	
7	PFDZZ	4920-00-909-2576	91547	LTCT3027	FIXTURE,ALIGNMENT,C..... BOI:1 PER 1-75 END ITEMS	
8	PFDZZ	4920-0'0-110-9983	91547	LTCT3622	FIXTURE,TEST,INLET..... BOI:1 PER 1-75 END ITEMS	

END OF FIGURE

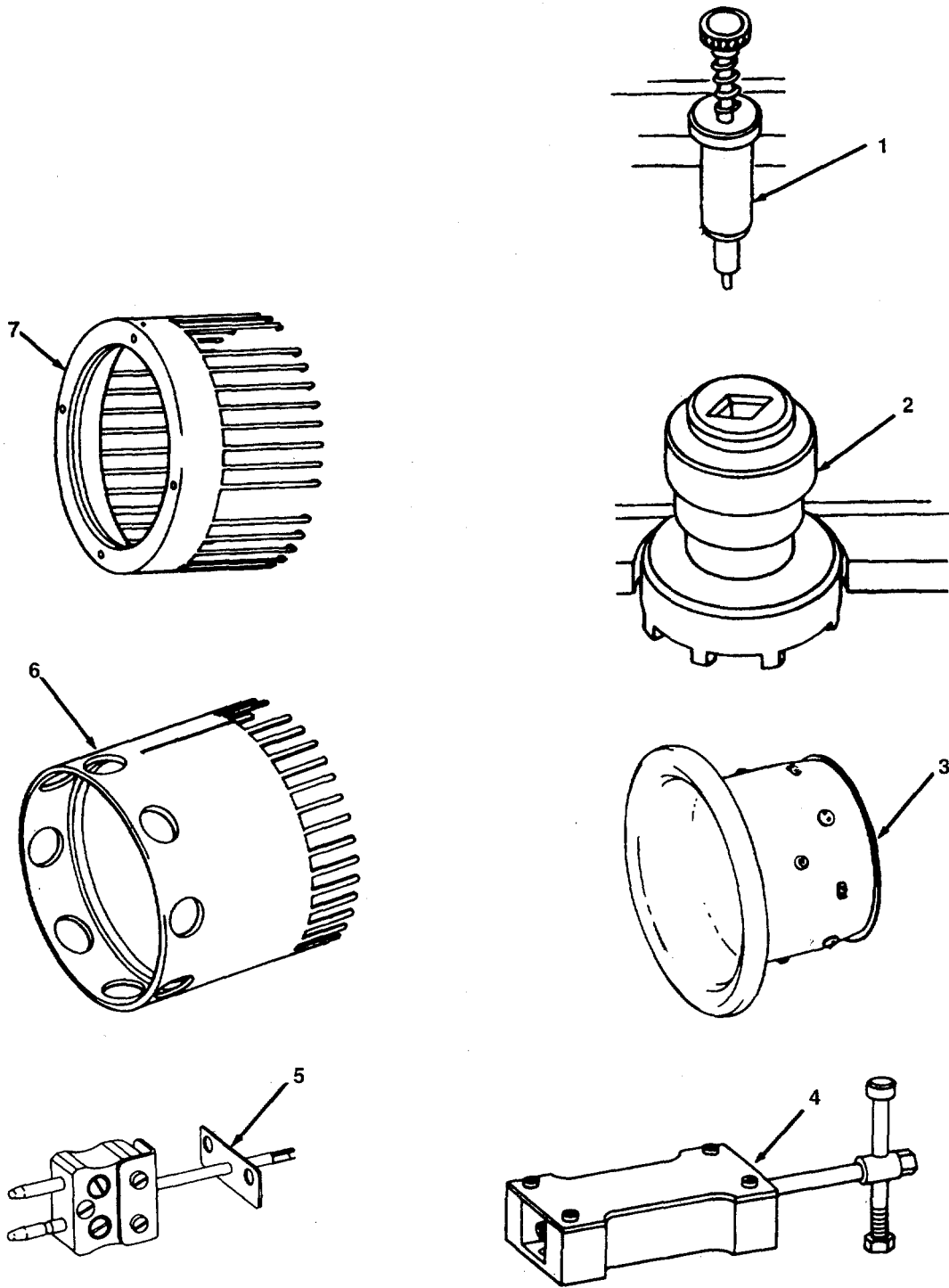

FIGURE 127. SPECIAL TOOLS

(1) ITEM NO	(2) SMR CODE	(3) NSN	(4) CAGEC	(5) PART NUMBER	(6) DESCRIPTION AND USABLE ON CODES(UOC)	(7) QTY
-------------------	--------------------	------------	--------------	-----------------------	---	------------

GROUP 81 SPECIAL TOOLS**FIG. 127 SPECIAL TOOLS**

1	PBFZZ	5120-00-109-4557	91547	LTCT3750	PIN,TORQUE	
					BOI:1 PER 1-50 END ITEMS	
2	PBFZZ	5120-00-110-4242	91547	LTCT3755	SOCKET,WRENCH,FACE	
					BOI:1 PER 1-50 END ITEMS	
3	PFDZZ	4920-00-725-5694	91547	LTCT3878	BELLMOUTH,OUTER AIR.....	
					BOI:1 PER 1-75 END ITEMS	
4	XDDZZ		91547	LTCT13781	COMPRESSING TOOL	
					BOI:1 PER 1-50 END ITEMS	
5	PFDZZ	4920-00-904-2436	91547	LTCT21496-01	CONNECTOR,TOTAL TEM	
					BOI:1 PER 1-75 END ITEMS	
6	PFDZZ	5120-00-109-4558	91547	LTCT4961	PULLER HOUSING,MECH	
					BOI:1 PER 1-75 END ITEMS	
7	PFDZZ	5120-00-109-4552	91547	LTCT4963	PULLER SLEEVE,INNER	
					BOI:1 PER 1-75 END ITEMS	

END OF FIGURE

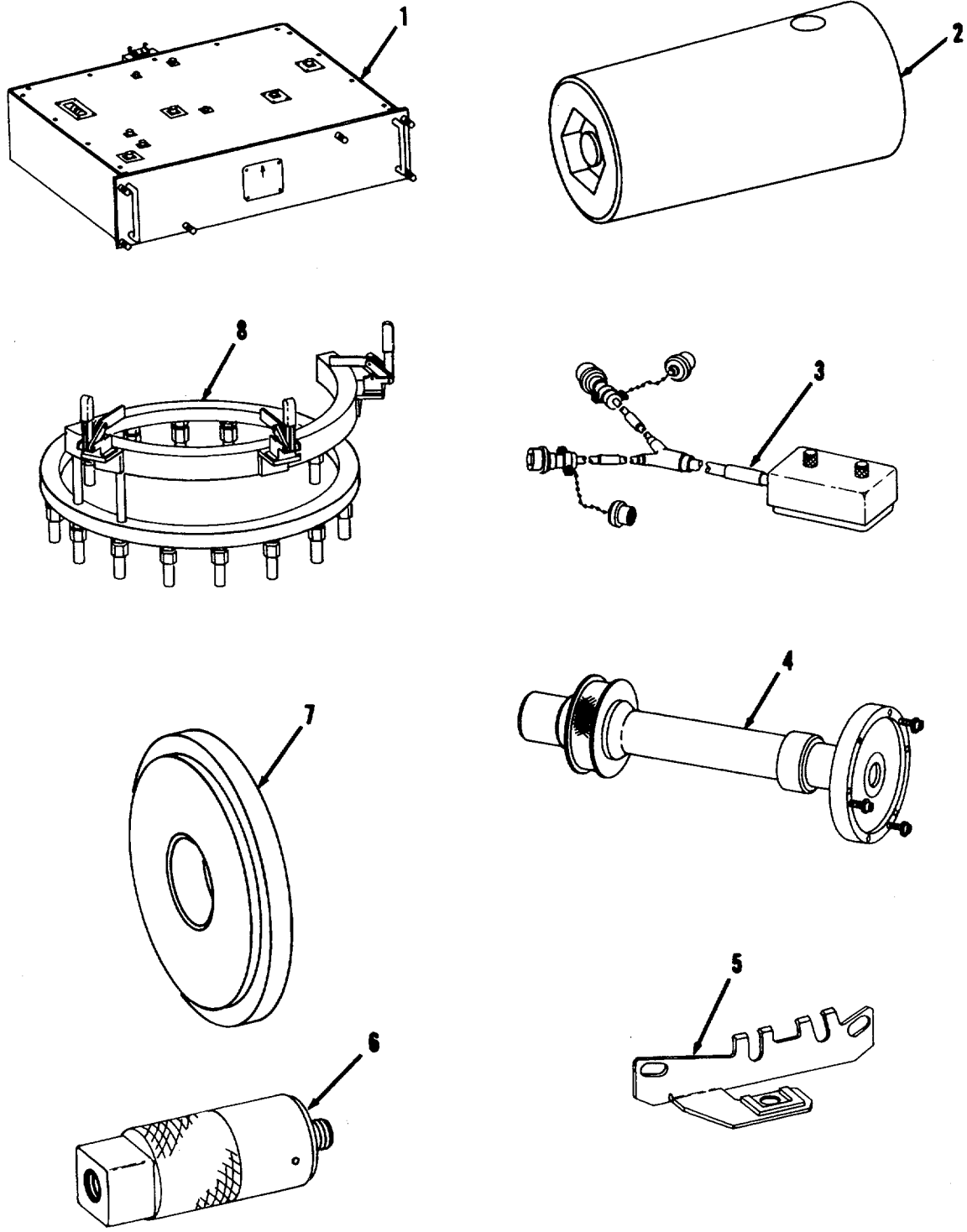

FIGURE 128. SPECIAL TOOLS

(1) ITEM NO	(2) SMR CODE	(3) NSN	(4) CAGEC	(5) PART NUMBER	(6) DESCRIPTION AND USABLE ON CODES(UOC)	(7) QTY
GROUP 81 SPECIAL TOOLS						
FIG. 128 SPECIAL TOOLS						
1	XBDZZ		91547	LTCT6307	TEST PANEL,STAND,FU	
					BOI:1 PER 1-75 END ITEMS	
2	XDDZZ		91547	LTCT6361	SOCKET	
					BOI:1 PER 1-75 END ITEMS	
3	PBOZZ	6695-00-122-5123	91547	LTCT6642	TESTER,THERMOCOUPLE	
					BOI:1 PER 5-25 END ITEMS	
4	PFDZZ	4920-00-229-6698	91547	LTCT6864	ARBOR,BALANCING,TUR.....	
					BOI:1 PER 1-75 END ITEMS	
5	MFFZZ	4920-01-137-3557	91547	LTCT7202	FIXTURE,HOLDING,TUB	
					BOI:1 PER 1-50 END ITEMS	
6	PBFZZ	5120-01-144-5533	91547	LTCT7285-01	ADAPTER,MEC HANICAL	
					BOI:1 PER 1-50 END ITEMS	
7	PBFZZ	5120-01-159-7136	91547	LTCT7309-01	PLATE,ADAPTER.....	
					BOI:1 PER 1-50 END ITEMS	
8	XDDZZ		91547	LTCT10452-01	FIXTURE,TEST,MANIFO	
					BOI:1 PER 1-75 END ITEMS	

END OF FIGURE

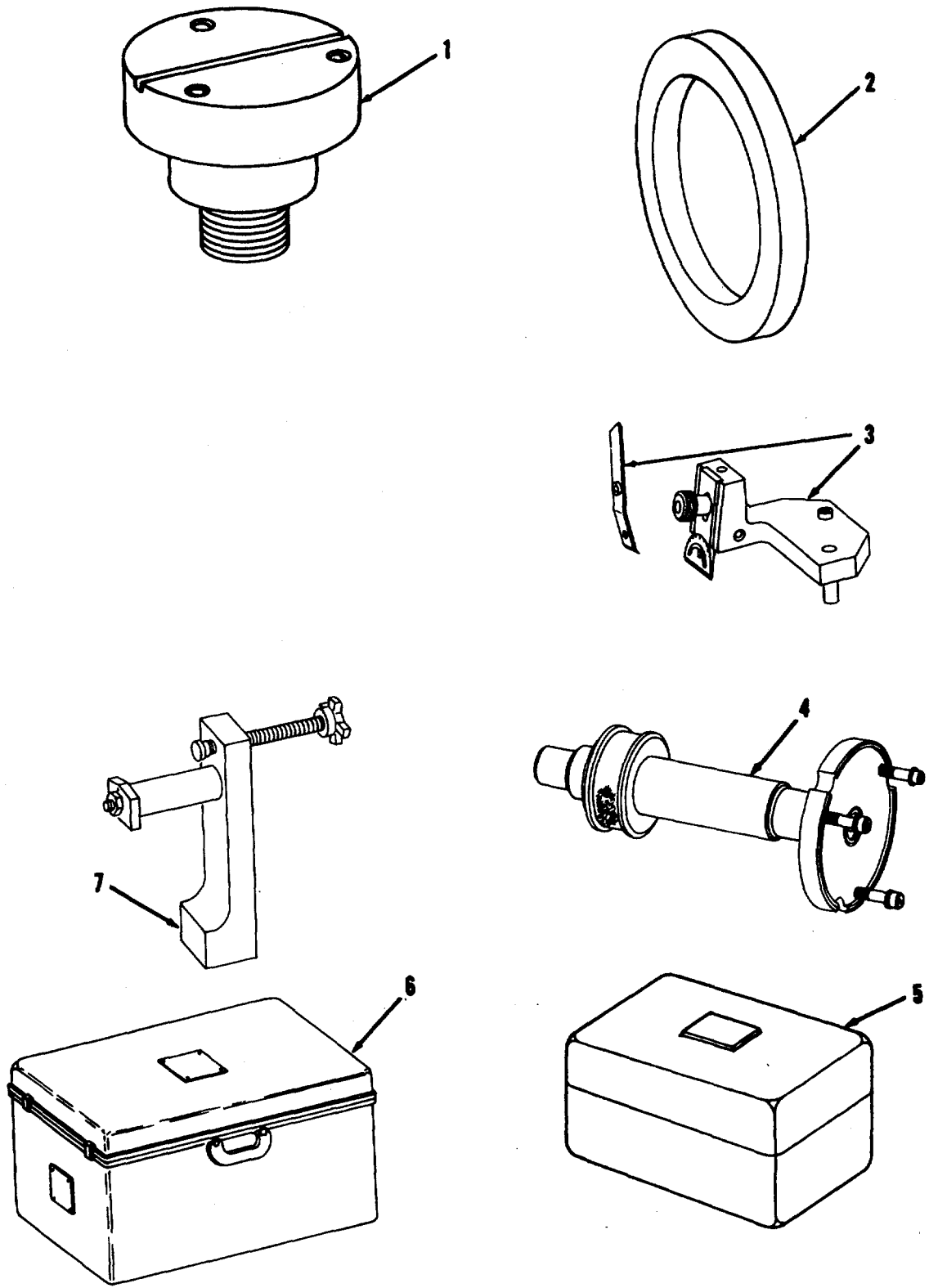

FIGURE 129. SPECIAL TOOLS

(1) ITEM NO	(2) SMR CODE	(3) NSN	(4) CAGEC	(5) PART NUMBER	(6) DESCRIPTION AND USABLE ON CODES(UOC)	(7) QTY
-------------------	--------------------	------------	--------------	-----------------------	---	------------

GROUP 81 SPECIAL TOOLS**FIG. 129 SPECIAL TOOLS**

1	PFDZZ	6625-00-522-3767	91547	LTCT10530-01	COUPLER,TEST SET..... BOI:1 PER 1-75 END ITEMS	
2	XDDZZ		91547	LTCT10552-01	GASKET..... BOI:1 PER 1-75 END ITEMS	
3	PBFZZ	5220-00-181-1680	91547	LTCT13120	GAGE,BLADE CHECK..... BOI:1 PER 1-50 END ITEMS	
4	PFDZZ	4920-00-421-1792	91547	LTCT13141	ARBOR,BALANCING,SPA..... BOI:1 PER 1-75 END ITEMS	
5	PFDDD	4920-00-156-8874	91547	LTCT13528	TORQUEMETER KIT, TES..... BOI:1 PER 1-75 END ITEMS	
6	PBFDD	4920-00-187-5728	91547	LTCT13608	COMPARATOR,ELECTRON..... BOI:1 PER 1-50 END ITEMS	
7	PBOZZ	5120-00-784-1276	91547	LTCT13839	PULLER,MECHANICAL..... BOI:1 PER 5-25 END ITEMS	

END OF FIGURE

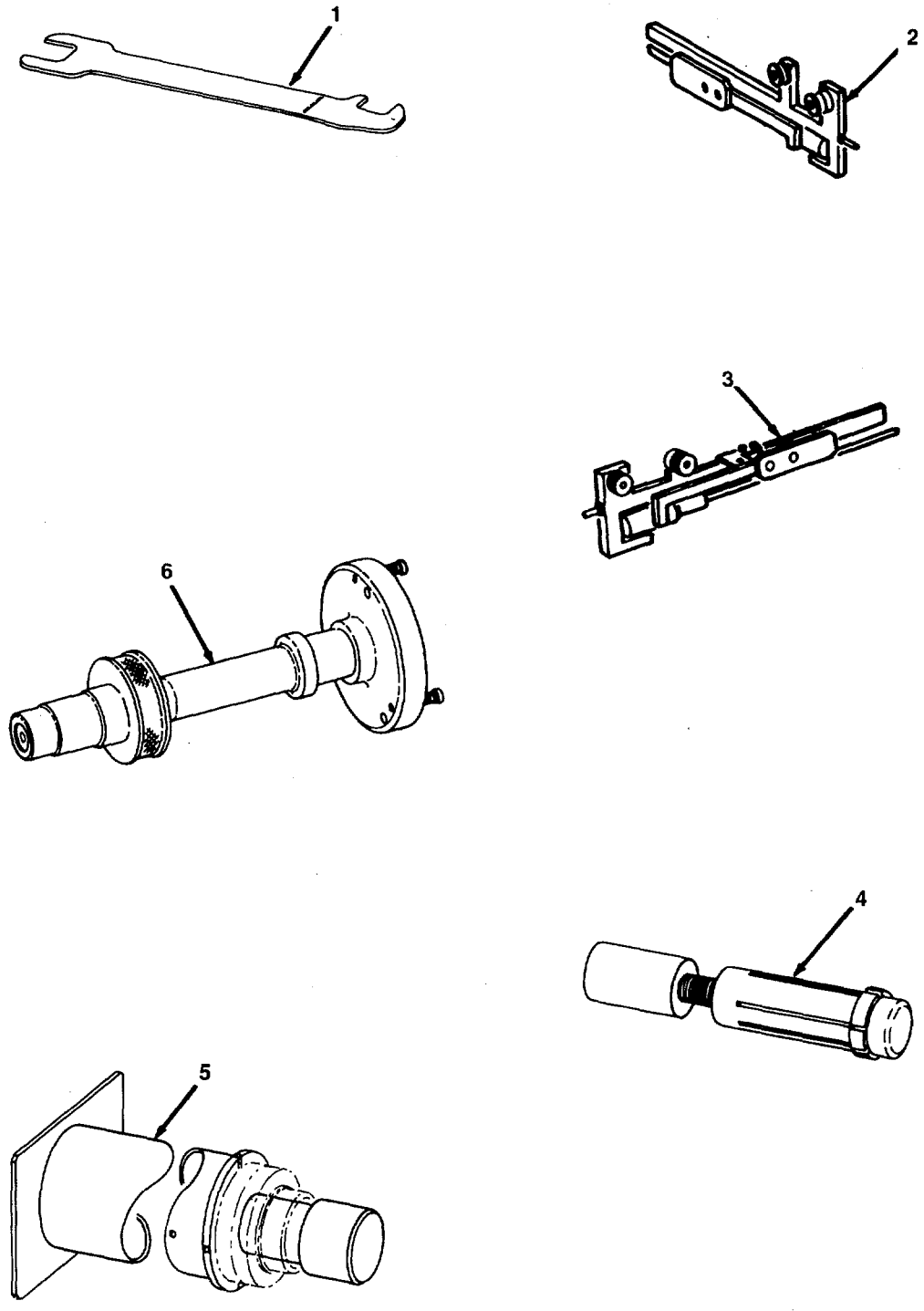

FIGURE 130. SPECIAL TOOLS

(1) ITEM NO	(2) SMR CODE	(3) NSN	(4) CAGEC	(5) PART NUMBER	(6) DESCRIPTION AND USABLE ON CODES(UOC)	(7) QTY
-------------------	--------------------	------------	--------------	-----------------------	---	------------

GROUP 81 SPECIAL TOOLS**FIG. 130 SPECIAL TOOLS**

1	PBOZZ	5120-00-834-2141	91547	LTCT13911-01	WRENCH, OPEN END	
					BOI:1 PER 5-25 END ITEMS	
2	PFDZZ	4920-00-025-9072	91547	LTCT14138	HOLDER ASSEMBLY, BLA	
					BOI:1 PER 1-75 END ITEMS	
3	PFDZZ	4920-00-025-9073	91547	LTCT14139	HOLDER ASSEMBLY, BLA	
					BOI:1 PER 1-75 END ITEMS	
4	PBFZZ	5120-01-137-3852	91547	LTCT14666-02	PULLER, MECHANICAL	
					BOI:1 PER 1-50 END ITEMS	
5	PBFZZ	5120-01-137-3558	91547	LTCT14686	REMOVAL TOOL, BEARIN	
					BOI:1 PER 1-50 END ITEMS	
6	PFDZZ	4920-01-111-4314	91547	LTCT14717-01	ARBOR, TURBINE DISC	
					BOI:1 PER 1-75 END ITEMS	

END OF FIGURE

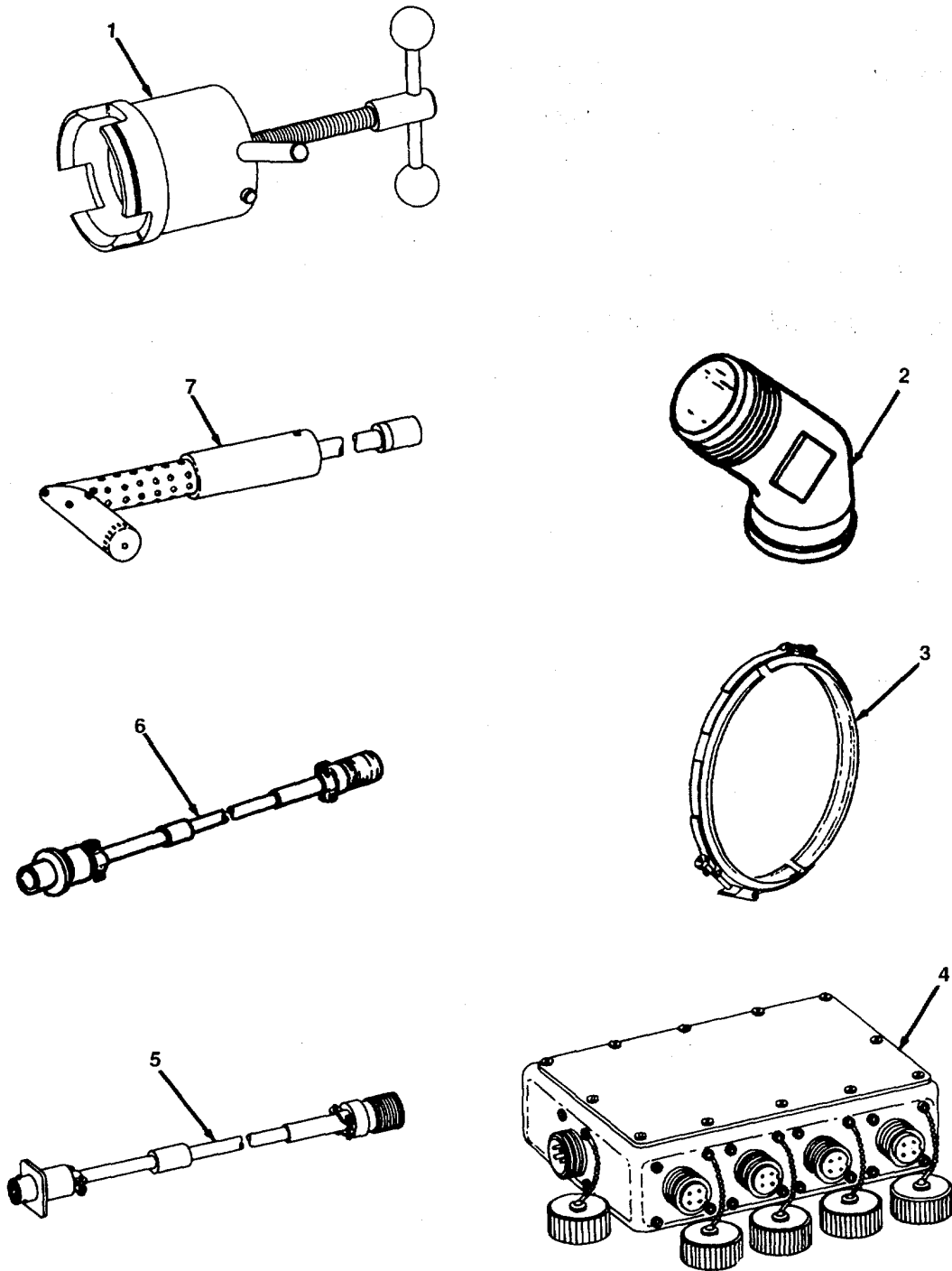

FIGURE 131. SPECIAL TOOLS

(1) ITEM NO	(2) SMR CODE	(3) NSN	(4) CAGEC	(5) PART NUMBER	(6) DESCRIPTION AND USABLE ON CODES(UOC)	(7) QTY
-------------------	--------------------	------------	--------------	-----------------------	---	------------

GROUP 81 SPECIAL TOOLS**FIG. 131 SPECIAL TOOLS**

1	PBFZZ	5120-01-111-4312	91547	LTCT14722-01	PULLER..... BOI:1 PER 1-50 END ITEMS	
2	PFDZZ	4730-00-478-7171	91547	LTCT8568-01	ELBOW, FLANGE TO TUB BOI:1 PER 1-75 END ITEMS	
3	PFDZZ	5340-00-081-3601	91547	LTCT9203-01	COUPLING, CLAMP, GROO BOI:1 PER 1-75 END ITEMS	
4	PFDZZ	5975-00-305-4604	98869	BH361-10	INTERCONNECTING BOX BOI:1 PER 1-75 END ITEMS	
5	PBFZZ	5995-00-106-0073	98869	BH10456	CABLE ASSEMBLY, SPEC..... BOI:1 PER 1-50 END ITEMS	
6	PFDZZ	6150-00-229-5773	98869	BH14167	CABLE ASSEMBLY, POWE BOI:1 PER 1-75 END ITEMS	
7	XDDZZ		98869	BH7415-40	PROBE BOI:1 PER 1-75 END ITEMS	

END OF FIGURE

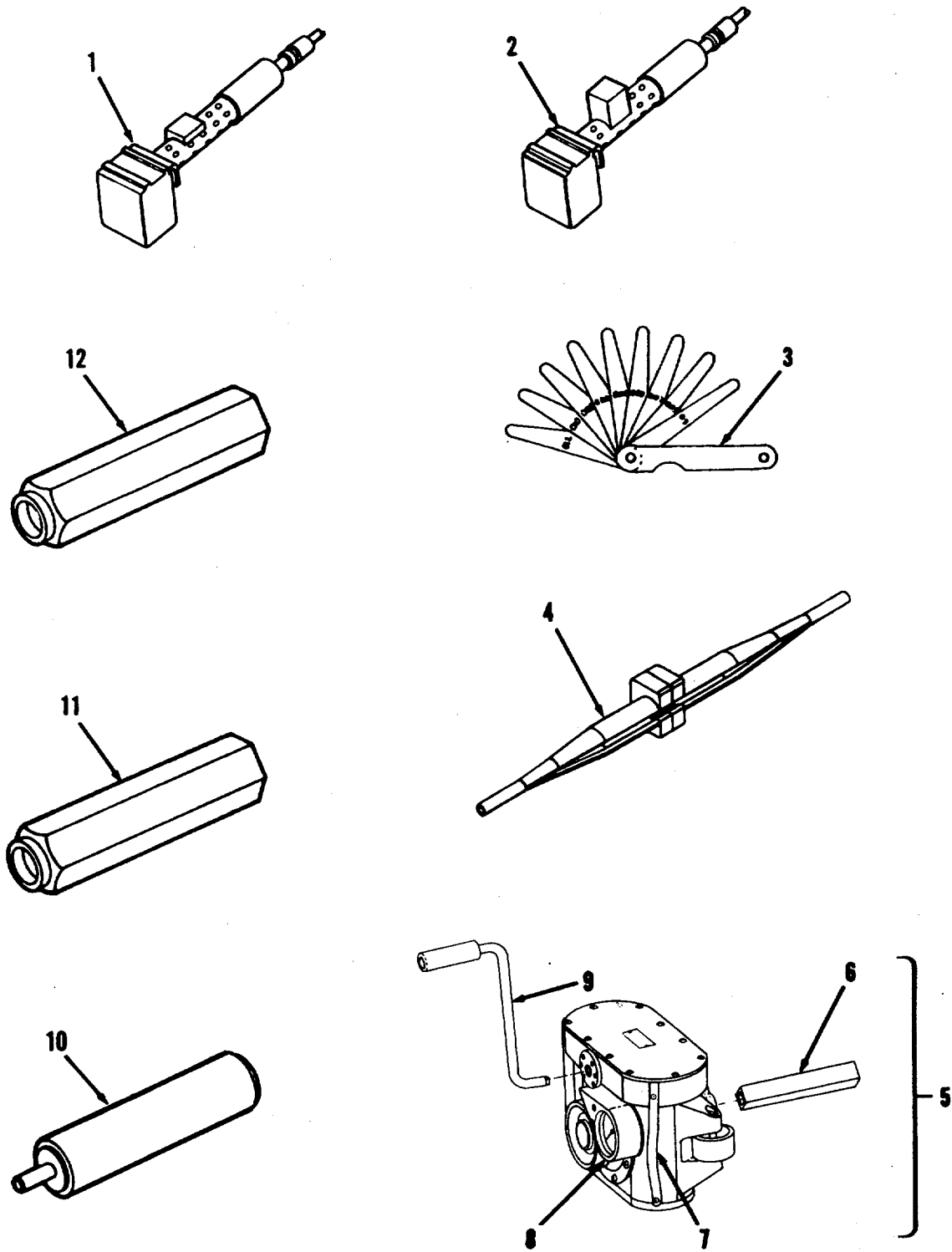

FIGURE 132. SPECIAL TOOLS

(1) ITEM NO	(2) SMR CODE	(3) NSN	(4) CAGEC	(5) PART NUMBER	(6) DESCRIPTION AND USABLE ON CODES(UOC)	(7) QTY
GROUP 81 SPECIAL TOOLS						
FIG. 132 SPECIAL TOOLS						
1	PFDZZ	4920-00-211-5527	98869	BH7454AA40	HEAT PROBE, WIRING H.....	
					BOI:1 PER 1-75 END ITEMS	
2	PFDZZ	4920-00-200-4503	98869	BH7454BB40	PROBE, HEATER	
					BOI:1 PER 1-75 END ITEMS	
3	PBOZZ	5210-00-222-4000	57163	C391	GAGE, CENTER.....	
					BOI:1 PER 5-25 END ITEMS	
4	XDDZZ		80205	NAS1664-12	INSTALLING TOOL, RET	
					BOI:1 PER 1-75 END ITEMS	
5	PBFFF	5120-00-482-2543	92059	PD2501	MULTIPLIER, TORQUE W	
					BOI:1 PER 1-50 END ITEMS	
6	PBFZZ	5120-00-152-1990	92059	PD2547-8	BAR, SOCKET WRENCH H	
					BOI:1 PER 1-50 END ITEMS	
7	PBFZZ	5120-00-152-1992	92059	PD2545	HANDLE, TORQUE WRENC	
					BOI:1 PER 1-50 END ITEMS	
8	PBFZZ	5210-00-152-0104	92059	PD2555	INDICATOR ASSEMBLY	
					BOI:1 PER 1-50 END ITEMS	
9	XDFZZ		30891	PD2546	HANDLE	
					BOI:1 PER 1-75 END ITEMS	
10	PBFZZ	5120-00-473-7017	83324	R210D	INSERTER, BEARING AN.....	
					BOI:1 PER 1-50 END ITEMS	
11	PBOZZ	5120-00-212-8076	83324	R1107XW	DRIVER, INSERT	
					BOI:1 PER 5-25 END ITEMS	
12	PBFZZ	5120-00-473-7702	83324	R1108W	WRENCH INSERT.....	
					BOI:1 PER 1-50 END ITEMS	

END OF FIGURE

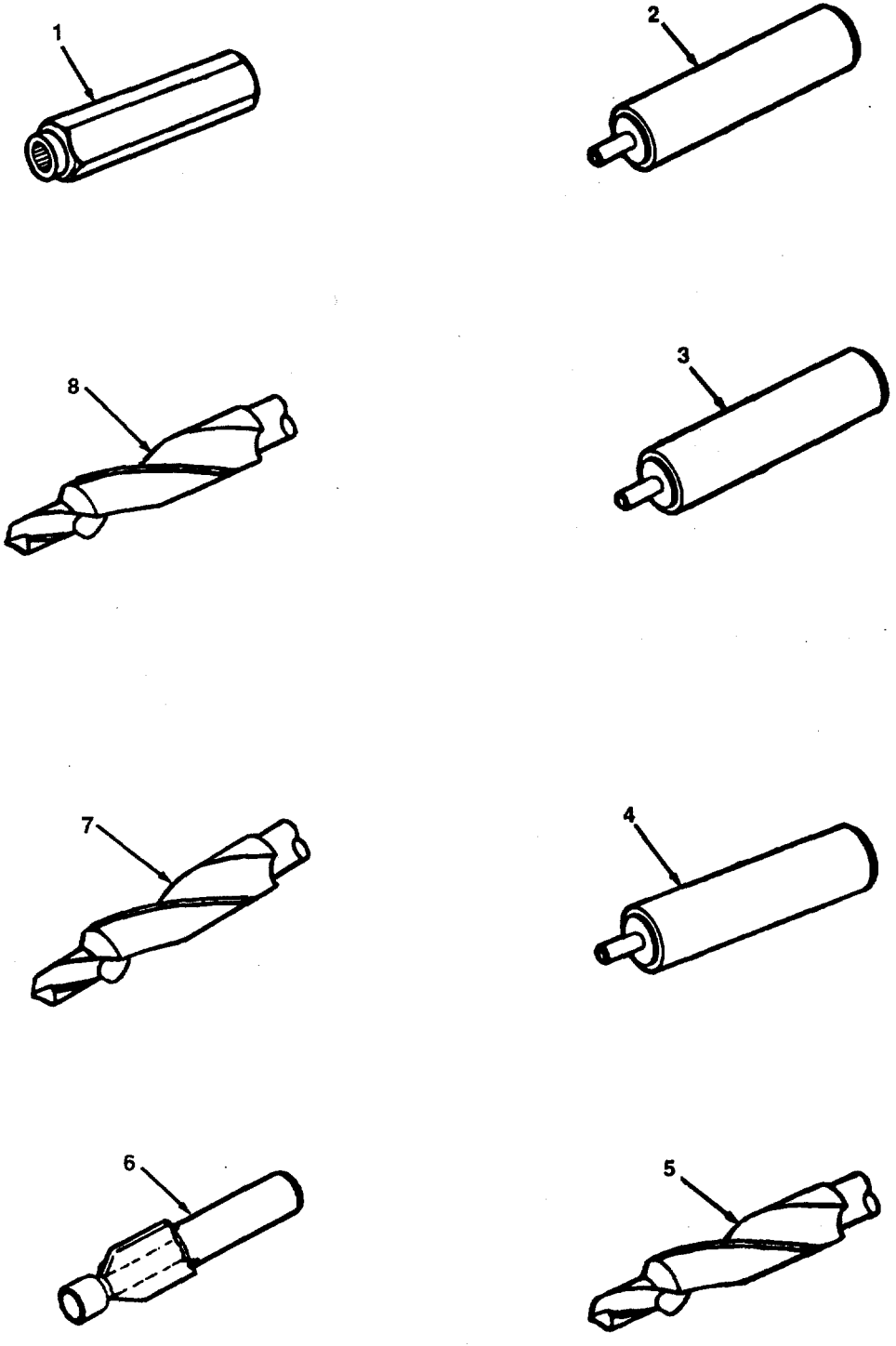

FIGURE 133. SPECIAL TOOLS

(1) ITEM NO	(2) SMR CODE	(3) NSN	(4) CAGEC	(5) PART NUMBER	(6) DESCRIPTION AND USABLE ON CODES(UOC)	(7) QTY
GROUP 81 SPECIAL TOOLS						
FIG. 133 SPECIAL TOOLS						
1	PBFZZ	5120-00-776-1837	83324	R1111W	WRENCH, INSERTS	
					BOI:1 PER 1-50 END ITEMS	
2	PBFZZ	5120-00-169-0122	83324	R1707D	TOOL, LOCK RING	
					BOI:1 PER 1-50 END ITEMS	
3	PBFZZ	5120-00-169-0123	83324	R1711D	TOOL, LOCK RING	
					BOI:1 PER 1-50 END ITEMS	
4	PBFZZ	5120-00-308-6789	83324	RA107D	INSERTER, BEARING AN.....	
					BOI:1 PER 1-50 END ITEMS	
5	PBFZZ	5133-00-116-2793	83324	RCAD38-453	DRILL, TWIST	
					BOI:1 PER 1-50 END ITEMS	
6	PBOZZ	5133-00-116-2800	83324	RCAD56-687	DRILL, TWIST	
					BOI:1 PER 10-25 END ITEMS	
7	XDFZZ		83324	RCADC56-641	COUNTERSINK	
					BOI:1 PER 1-50 END ITEMS	
8	XDOOO		83324	RCADC33-422	COUNTERSINK	
					BOI:1 PER 5-25 END ITEMS	

END OF FIGURE

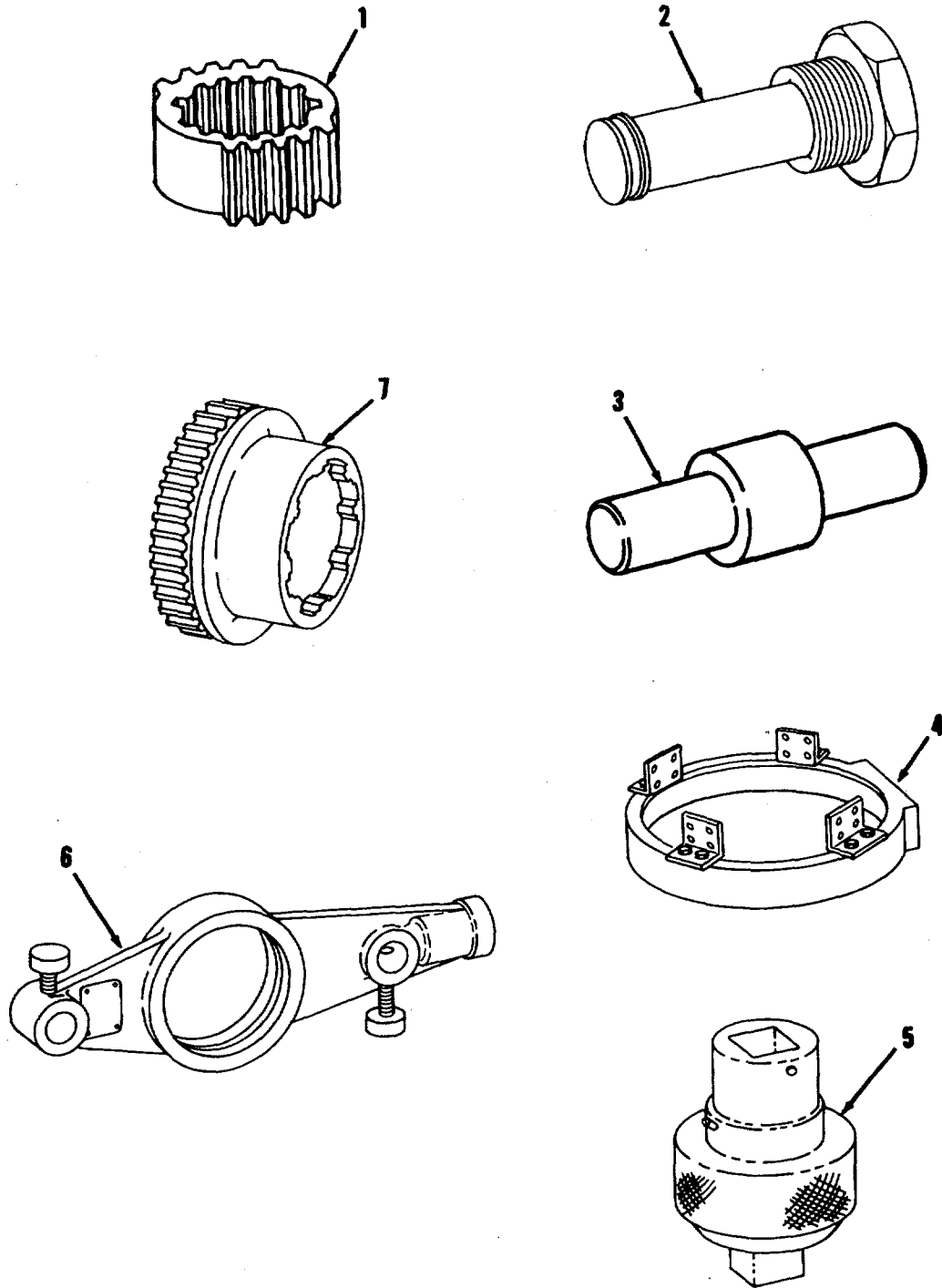

FIGURE 134. SPECIAL TOOLS

SECTION II

TM 1-2840-254-23P

(1) ITEM NO	(2) SMR CODE	(3) NSN	(4) CAGEC	(5) PART NUMBER	(6) DESCRIPTION AND USABLE ON CODES(UOC)	(7) QTY
					GROUP 81 SPECIAL TOOLS	
					FIG. 134 SPECIAL TOOLS	
1	PBOZZ	5365-00-421-9083	83324	RLRR33SB9	RING, LOCK, SERRATED..... BOI:1 PER 5-25 END ITEMS	
2	PFDZZ	5120-00-739-5028	50907	SF1900E	PLUG, RELIEF VALVE BOI:1 PER 1-75 END ITEMS	
3	XDDZZ		99167	SF1796E044	DRIVER, BEARING A..... BOI:1 PER 1-75 END ITEMS	
4	PBOZZ	4920-00-991-0439	87641	SWE13852-12100ADAPTER, BASE BOI:1 PER 5-25 END ITEMS	
5	XDDZZ		87641	SWE67	RATCHET ADAPTER, PRO..... BOI:1 PER 1-75 END ITEMS	
6	PFDZZ	4920-00-869-8164	87641	SWE84875	PLATE, HOLDING BOI:1 PER 1-75 END ITEMS	
7	PFDZZ	5120-00-919-6073	87641	SWE86877	WRENCH, SPANNER..... BOI:1 PER 1-75 END ITEMS	
END OF FIGURE						

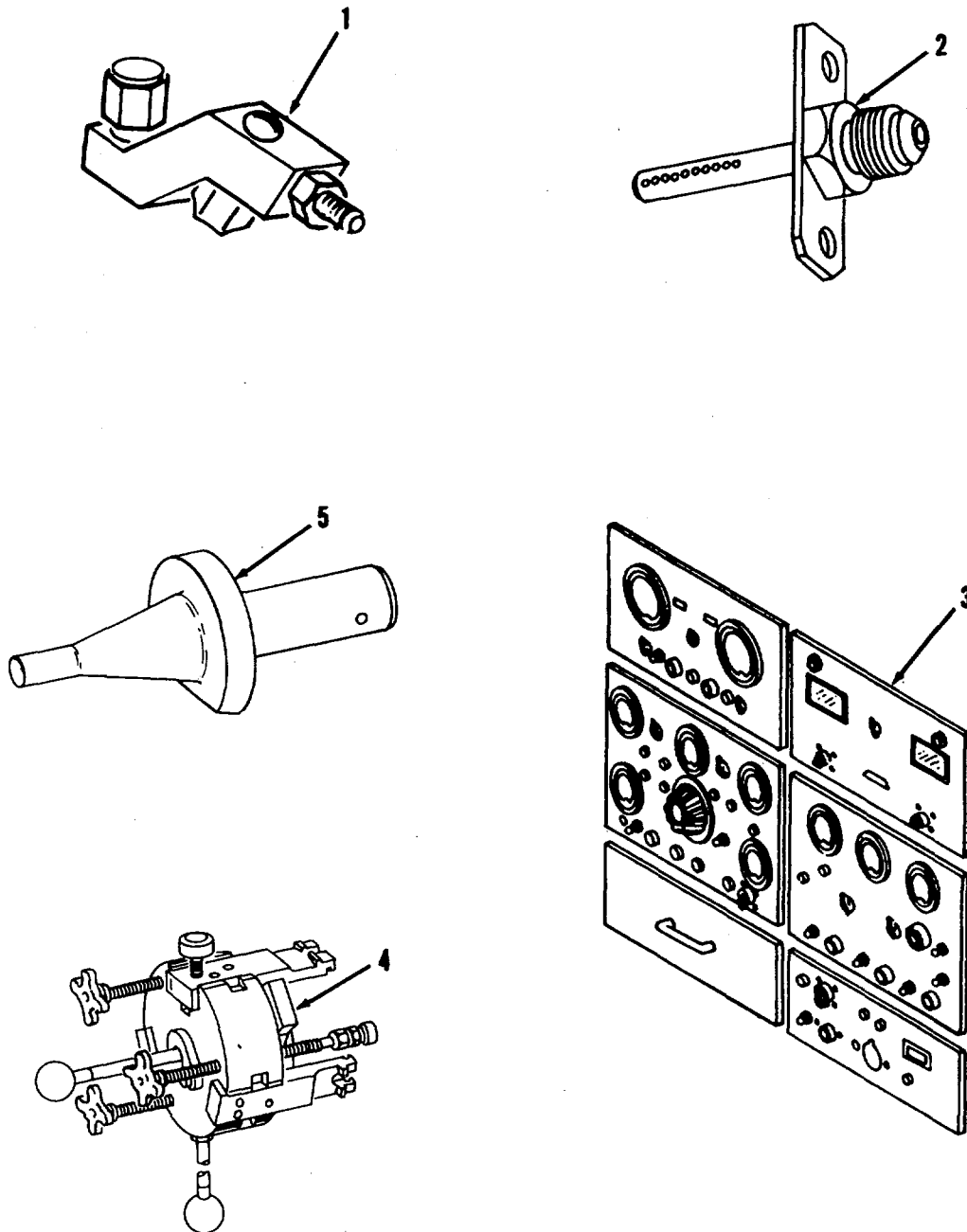

FIGURE 135. SPECIAL TOOLS

SECTION II

TM 1-2840-254-23P

(1) ITEM NO	(2) SMR CODE	(3) NSN	(4) CAGEC	(5) PART NUMBER	(6) DESCRIPTION AND USABLE ON CODES(UOC)	(7) QTY
					GROUP 81 SPECIAL TOOLS	
					FIG. 135 SPECIAL TOOLS	
1	XDDZZ		91547	TE18960-1	FITTING.....	
					BOI:1 PER 1-75 END ITEMS	
2	PFDZZ	5905-00-868-8483	91547	TE6778-01	RESISTOR, THERMAL.....	
					BOI:1 PER 1-75 END ITEMS	
3	PFDDD	4920-01-254-8630	07482	3C3960G03	TEST STAND, AIRCRAFT.....	
					BOI:1 PER 1-75 END ITEMS	
4	PBFZZ	5120-00-126-4021	91547	LTCT6280	PULLER, MECHANICAL.....	
					BOI:1 PER 1-50 END ITEMS	
5	PFDZZ	4920-00-462-8826	91547	LTCT13056	DRIVER, FIXTURE, PIN.....	
					BOI:1 PER 1-75 END ITEMS	
					END OF FIGURE	

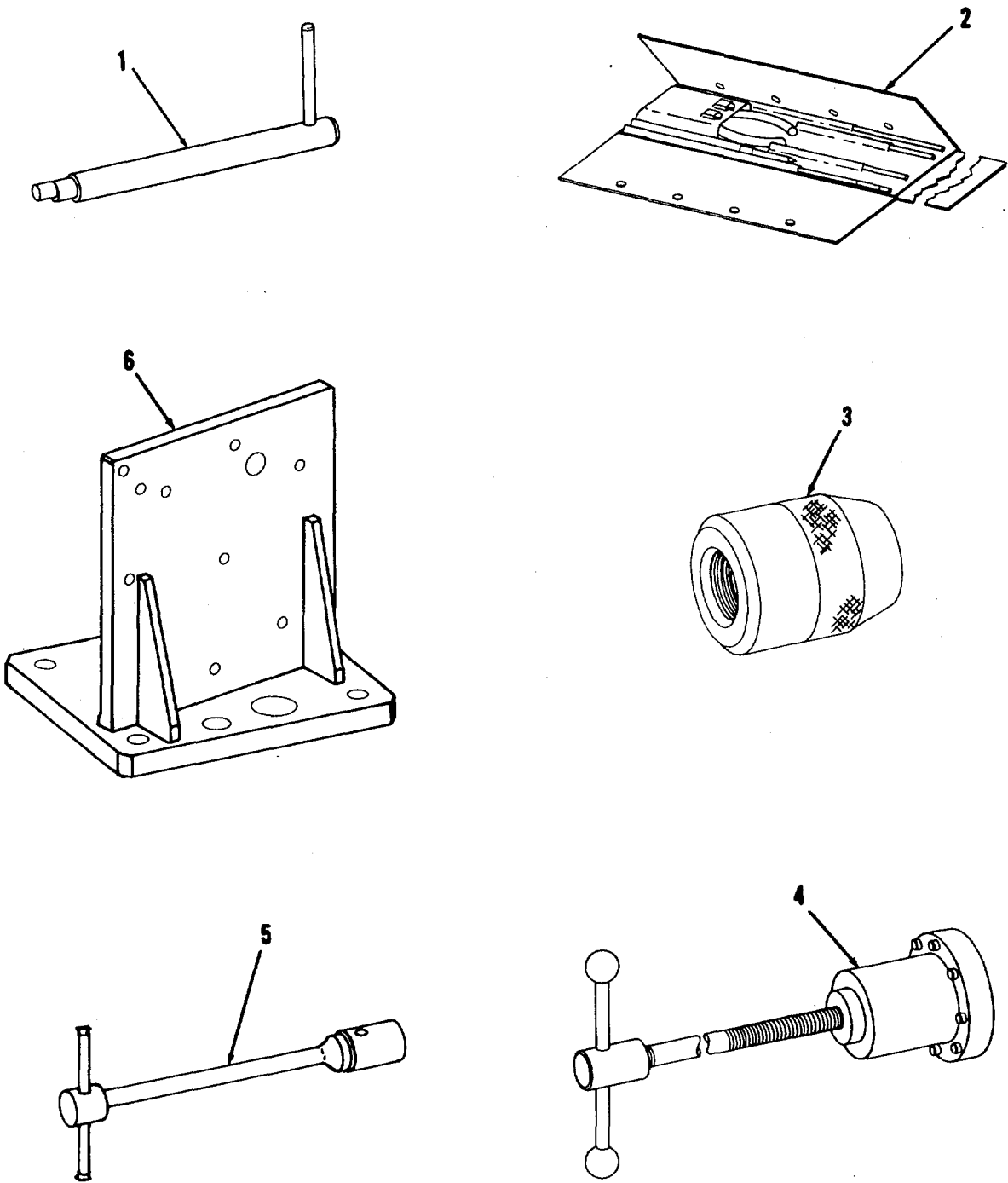

FIGURE 136. SPECIAL TOOLS

SECTION II

TM 1-2840-254-23P

(1) ITEM NO	(2) SMR CODE	(3) NSN	(4) CAGEC	(5) PART NUMBER	(6) DESCRIPTION AND USABLE ON CODES(UOC)	(7) QTY
					GROUP 81 SPECIAL TOOLS	
					FIG. 136 SPECIAL TOOLS	
1	PBFZZ	5120-00-178-0974	91547	LTCT13038	ALIGNMENT PIN, CYLIN..... BOI:1 PER 1-50 END ITEMS	
2	PBOZZ	5180-00-125-4106	91547	LTCT6623	TOOL KIT, INSTALLATI..... BOI:1 PER 5-25 END ITEMS	
3	PBFZZ	5310-01-172-8172	91547	LTCT5985-01	NUT, PLAIN, KNURLED BOI:1 PER 1-50 END ITEMS	
4	PFDZZ	5120-01-172-8179	91547	LTCT6908	PULLER, MECHANICAL..... BOI:1 PER 1-75 END ITEMS	
5	XDFZZ		22174	LTCT7296-01	TOOL, FUEL CTRL ADJ..... BOI:1 PER 1-50 END ITEMS	
6	PBFZZ	2840-01-156-8140	91547	LTCT11972-01	BASE, WELDMENT, OUTPU..... BOI:1 PER 1-50 END ITEMS	
END OF FIGURE						

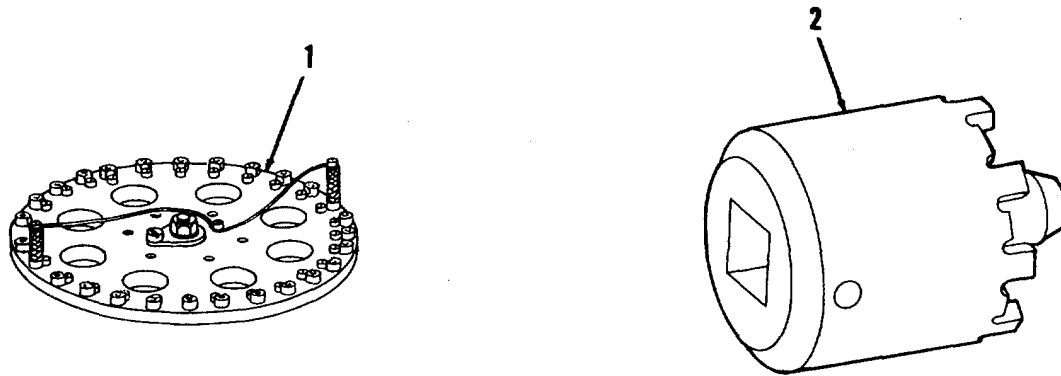

FIGURE 137. SPECIAL TOOLS

SECTION II

TM 1-2840-254-23P

(1) ITEM NO	(2) SMR CODE	(3) NSN	(4) CAGEC	(5) PART NUMBER	(6) DESCRIPTION AND USABLE ON CODES(UOC)	(7) QTY
-------------------	--------------------	------------	--------------	-----------------------	---	------------

GROUP 81 SPECIAL TOOLS

FIG. 137 SPECIAL TOOLS

1	PFDZZ	4920-01-140-2318	91547	LTCT11471-01	FIXTURE, DRILL, TAP A	
					BOI:1 PER 1-75 END ITEMS	
2	PFDZZ	5120-00-918-1882	91547	LTCT3011	SOCKET, WRENCH, FACE.....	
					BOI:1 PER 1-75 END ITEMS	
	XDDZZ		50038	GB6	CENTER.....	
					BOI:1 PER 1-75 END ITEMS	
	XDDZZ		50038	GB7	CENTER.....	
					BOI:1 PER 1-75 END ITEMS	

END OF FIGURE

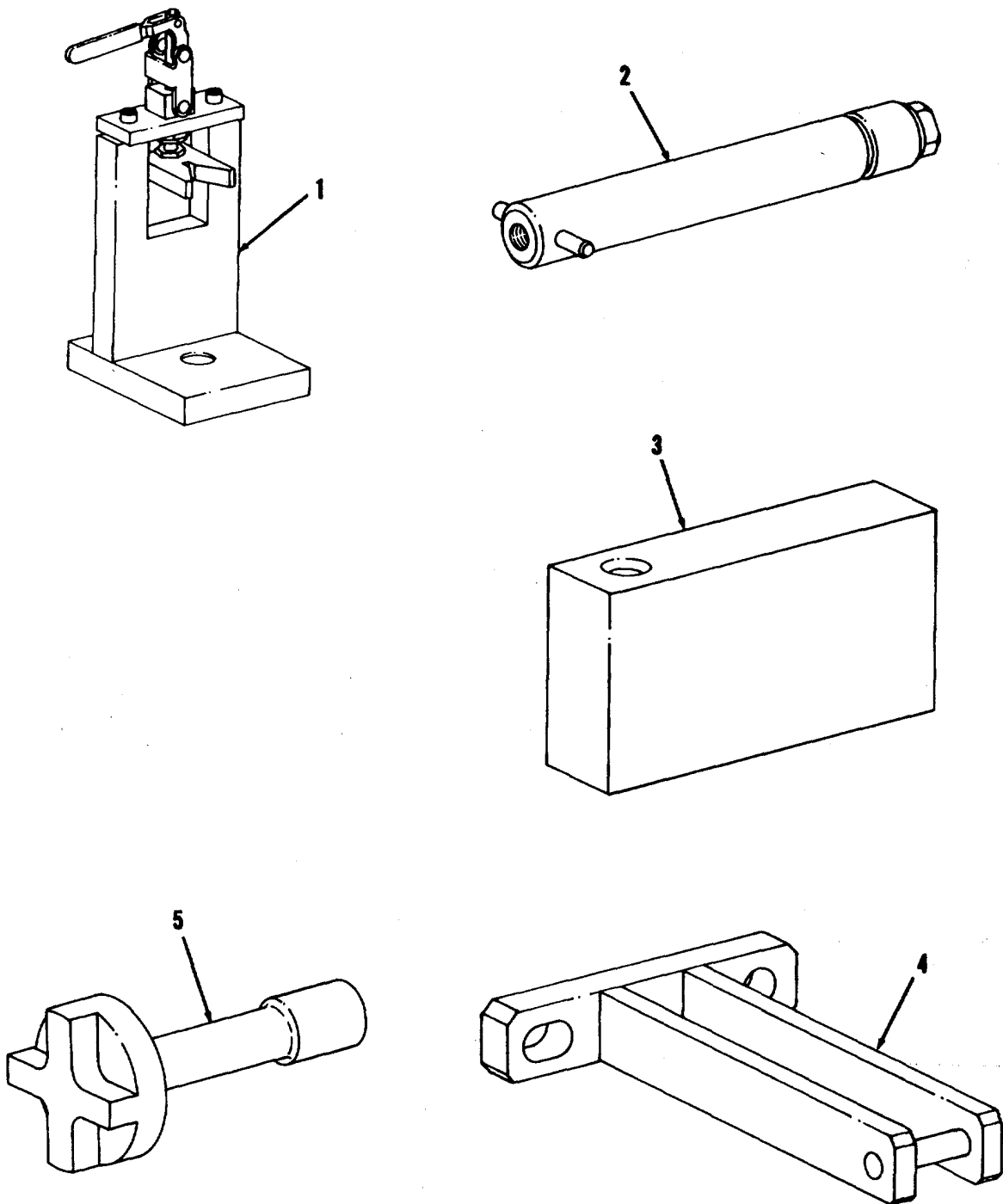

FIGURE 138. SPECIAL TOOLS

SECTION II

TM 1-2840-254-23P

(1) ITEM NO	(2) SMR CODE	(3) NSN	(4) CAGEC	(5) PART NUMBER	(6) DESCRIPTION AND USABLE ON CODES(UOC)	(7) QTY
					GROUP 81 SPECIAL TOOLS	
					FIG. 138 SPECIAL TOOLS	
1	XDDZZ		73030	GS15766-1	COMPRESSOR, VALVE SP	
					BOI:1 PER 1-75 END ITEMS	
2	XDDZZ		73030	GS15767-1	REMOVER, P3 SERVO SL.....	
					BOI:1 PER 1-75 END ITEMS	
3	XDDZZ		73030	GS15768-1	FIXTURE, RING COMPRE	
					BOI:1 PER 1-75 END ITEMS	
4	XDDZZ		73030	GS15771-1	FIXTURE, FUEL CONTRO	
					BOI:1 PER 1-75 END ITEMS	
5	XDDZZ		73030	GS15778-1	FIXTURE, RATIO SERVO	
					BOI:1 PER 1-75 END ITEMS	
					END OF FIGURE	

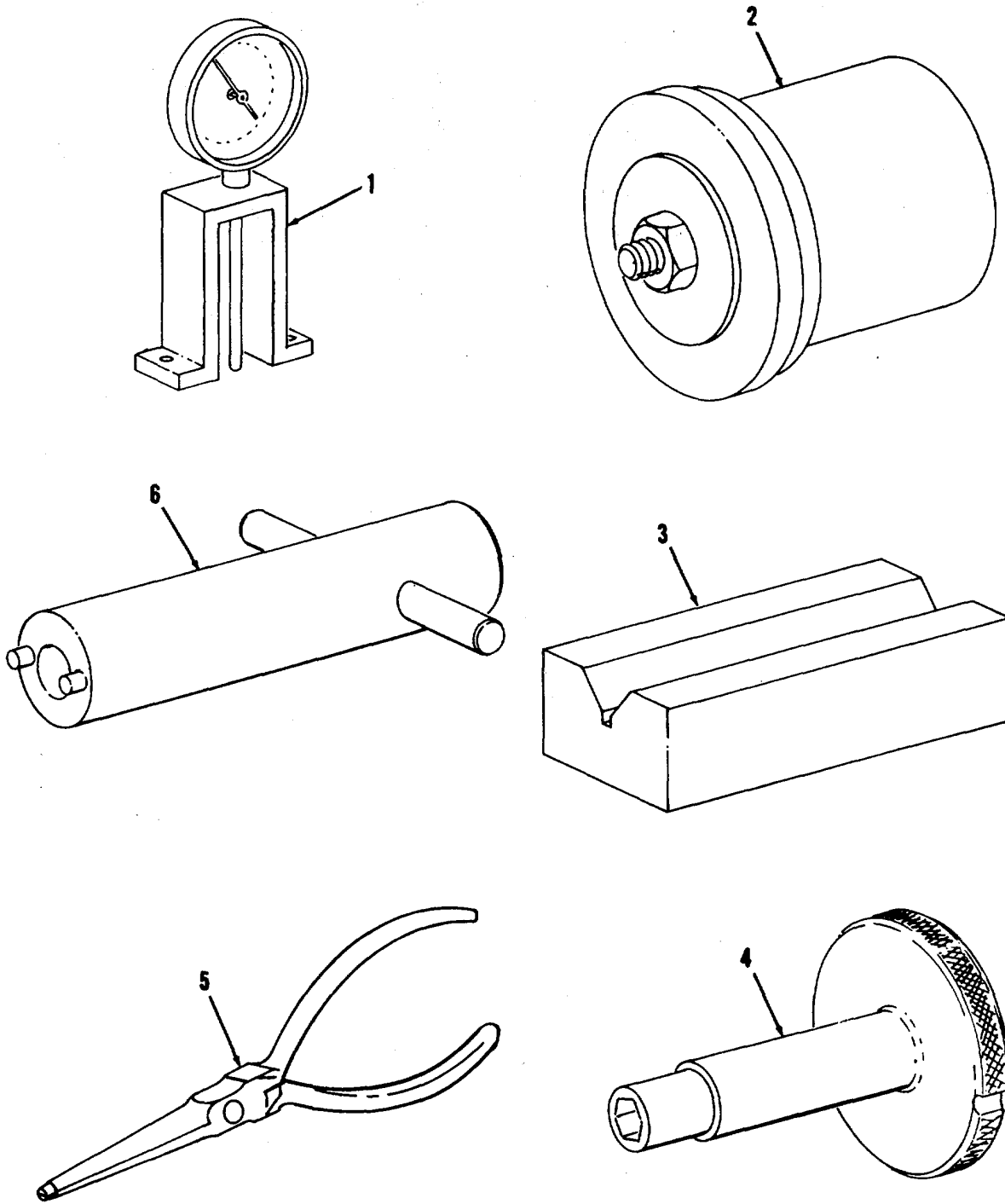

FIGURE 139. SPECIAL TOOLS

SECTION II

TM 1-2840-254-23P

(1) ITEM NO	(2) SMR CODE	(3) NSN	(4) CAGEC	(5) PART NUMBER	(6) DESCRIPTION AND USABLE ON CODES(UOC)	(7) QTY
					GROUP 81 SPECIAL TOOLS	
					FIG. 139 SPECIAL TOOLS	
1	XDDZZ		73030	GS19884-1	ADAPTER, TORQUE WREN..... BOI:1 PER 1-75 END ITEMS	
2	XDDZZ		73030	GS19890-1	INSERTER, COIL SPRIN..... BOI:1 PER 1-75 END ITEMS	
3	XDDZZ		73030	GS19894-1	V-BLOCK..... BOI:1 PER 1-75 END ITEMS	
4	XDDZZ		73030	GS19895-1	ADAPTER, HEX..... BOI:1 PER 1-75 END ITEMS	
5	XDDZZ		73030	GS19897-1	INSTALLATION TOOL..... BOI:1 PER 1-75 END ITEMS	
6	XDDZZ		73030	GS19902-1	ADAPTER, WRENCH..... BOI:1 PER 1-75 END ITEMS	
					END OF FIGURE	

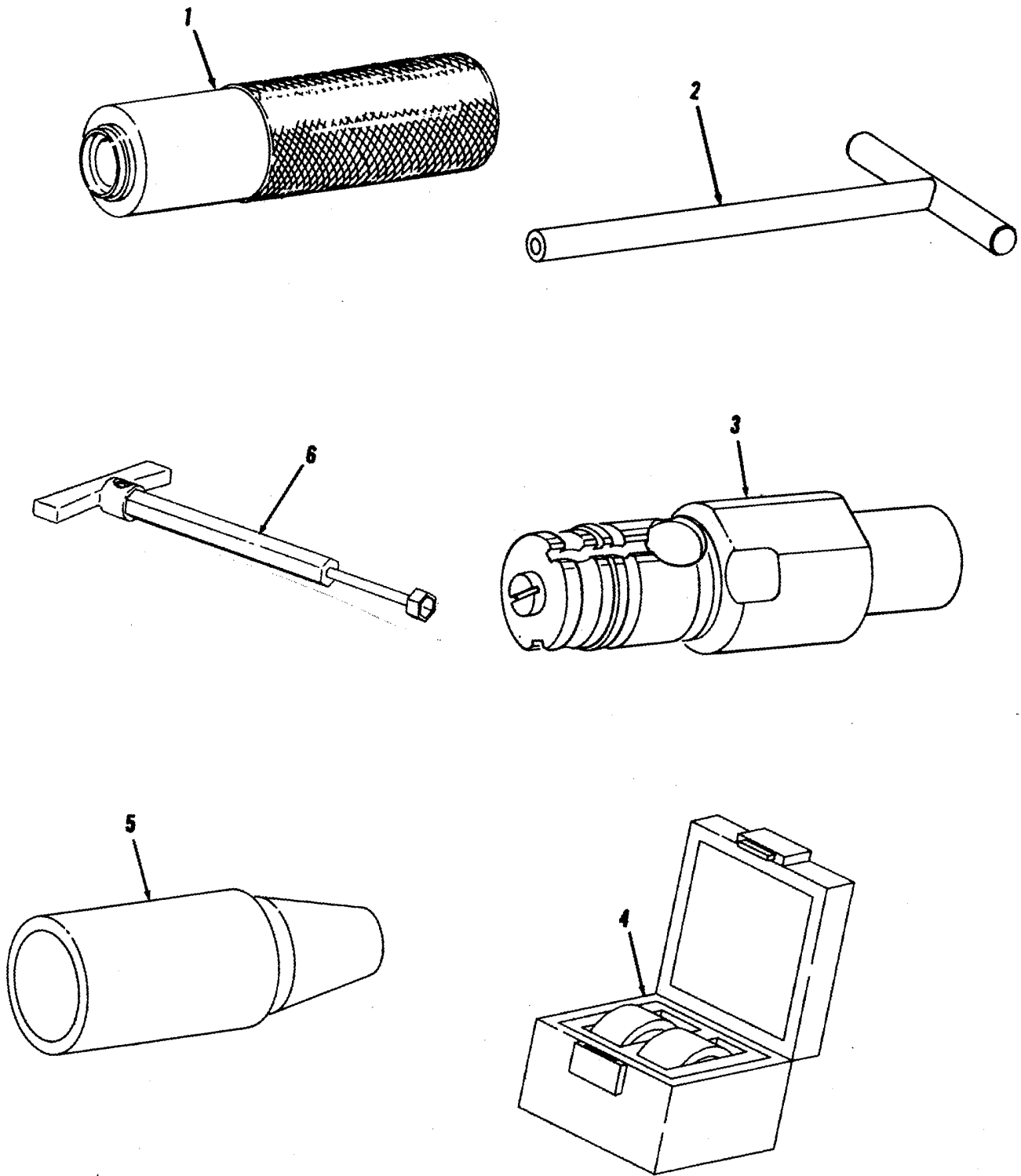

FIGURE 140. SPECIAL TOOLS

(1) ITEM NO	(2) SMR CODE	(3) NSN	(4) CAGEC	(5) PART NUMBER	(6) DESCRIPTION AND USABLE ON CODES(UOC)	(7) QTY
-------------------	--------------------	------------	--------------	-----------------------	---	------------

GROUP 81 SPECIAL TOOLS**FIG. 140 SPECIAL TOOLS**

1	XDDZZ	73030		GS19904-1	INSTALLER,LOCK RING	
					BOI:1 PER 1-75 END ITEMS	
2	XDDZZ	73030		GS19906-1	ROD,ALIGNMNT	
					BOI:1 PER 1-75 END ITEMS	
3	XDDZZ	73030		GS19907-1	FIXTURE,3D DUMMY CA.....	
					BOI:1 PER 1-75 END ITEMS	
4	XDDZZ	73030		GS19962-1	BLOCK,SET.....	
					BOI:1 PER 1-75 END ITEMS	
5	XDDZZ	73030		GS19963-1	GUIDE,RETENTION.....	
					BOI:1 PER 1-75 END ITEMS	
6	XDDZZ	73030		GS19964-1	WRENCH,T-HEX.....	
					BOI:1 PER 1-75 END ITEMS	

END OF FIGURE

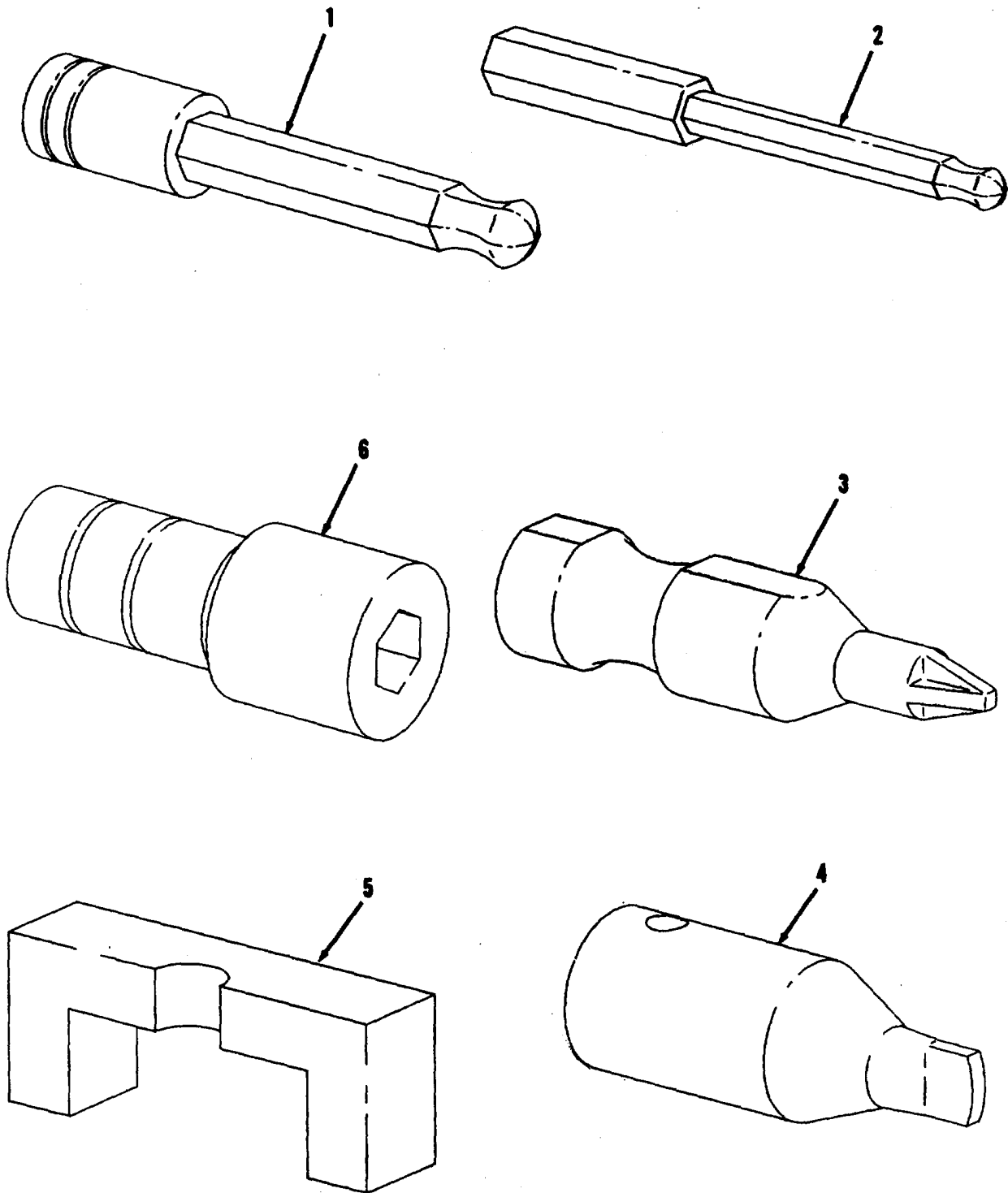

FIGURE 141. SPECIAL TOOLS

(1) ITEM NO	(2) SMR CODE	(3) NSN	(4) CAGEC	(5) PART NUMBER	(6) DESCRIPTION AND USABLE ON CODES(UOC)	(7) QTY
-------------------	--------------------	------------	--------------	-----------------------	---	------------

GROUP 81 SPECIAL TOOLS**FIG. 141 SPECIAL TOOLS**

1	XDDZZ		73030	GS19966-1	ADAPTER,TORQUE WREN..... BOI:1 PER 1-75 END ITEMS	
2	XDDZZ		73030	GS19967-1	DRIVER,ALLEN..... BOI:1 PER 1-75 END ITEMS	
3	XDDZZ		73030	GS19968-1	ADAPTER,SCREW DRIVE..... BOI:1 PER 1-75 END ITEMS	
4	XDDZZ		73030	GS19969-1	ADAPTER,SCREW DRIVE..... BOI:1 PER 1-75 END ITEMS	
5	XDDZZ		73030	GS20011-1	BLOCK,PARALLEL..... BOI:1 PER 1-75 END ITEMS	
6	XDDZZ		73030	GS20012-1	ADAPTER,TORQUE WREN..... BOI:1 PER 1-75 END ITEMS	

END OF FIGURE

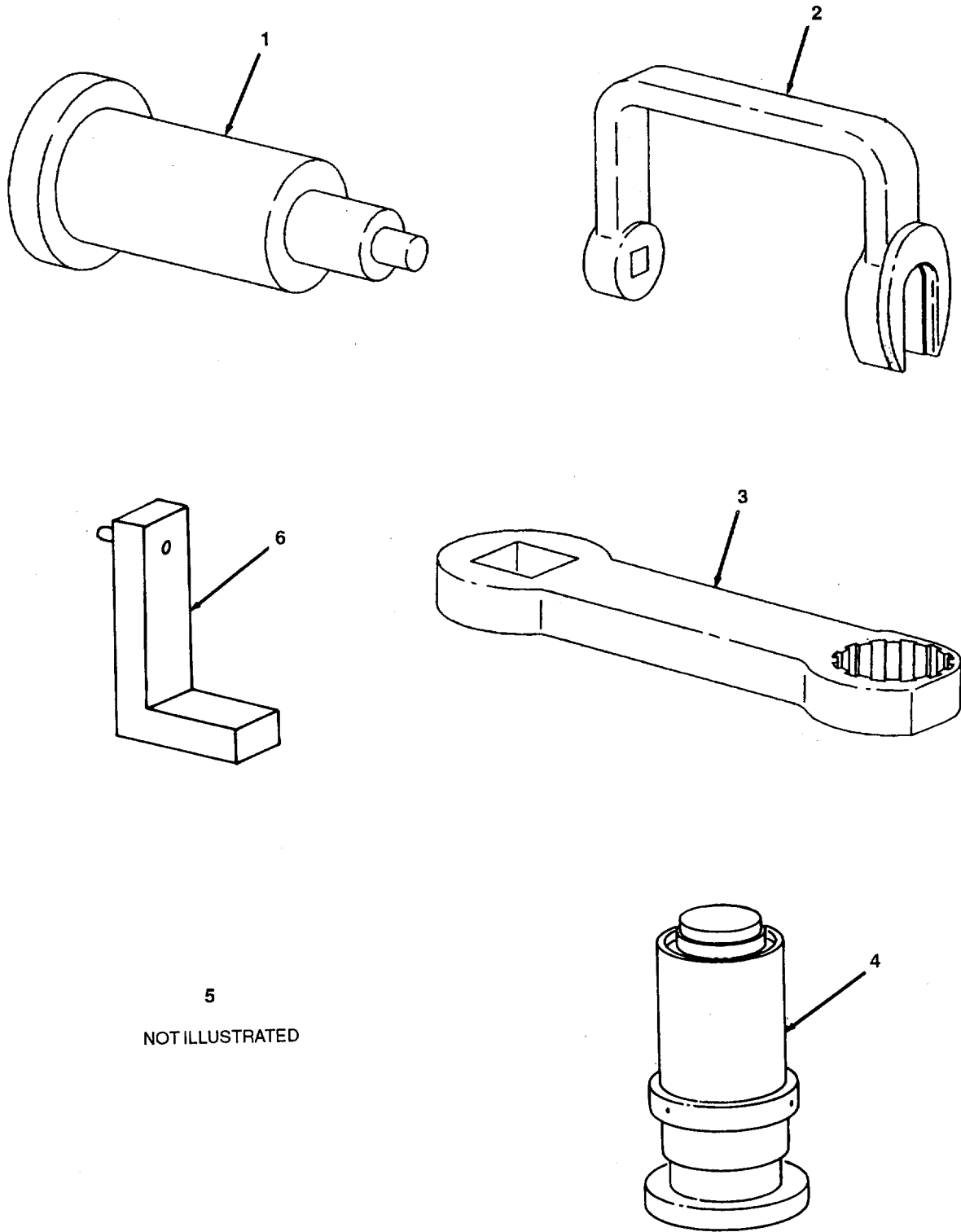

FIGURE 142. SPECIAL TOOLS

SECTION III

TM 1-2840-254-23P

(1) ITEM NO	(2) SMR CODE	(3) NSN	(4) CAGEC	(5) PART NUMBER	(6) DESCRIPTION AND USABLE ON CODES(UOC)	(7) QTY
					GROUP 81 SPECIAL TOOLS	
					FIG. 142 SPECIAL TOOLS	
1	XDDZZ		73030	GS20013-1	INSERTER,BEARING..... BOI:1 PER 1-75 END ITEMS	
2	XDDZZ		73030	GS20016-1	ADAPTER,TORQUE..... BOI:1 PER 1-75 END ITEMS	
3	XDDZZ		73030	GS20020-1	ADAPTER,TORQUE..... BOI:1 PER 1-75 END ITEMS	
4	XDDZZ		73030	GS20023-1	INSERTER,COIL SPRIN..... BOI:1 PER 1-75 END ITEMS	
5	XDDZZ		73030	GS20024-1	KIT,CLOSURE..... BOI:1 PER 1-75 END ITEMS	
6	XDDZZ		73030	GS20116-1	TOOL,PUSH ROD..... BOI:1 PER 1-75 END ITEMS	

END OF FIGURE

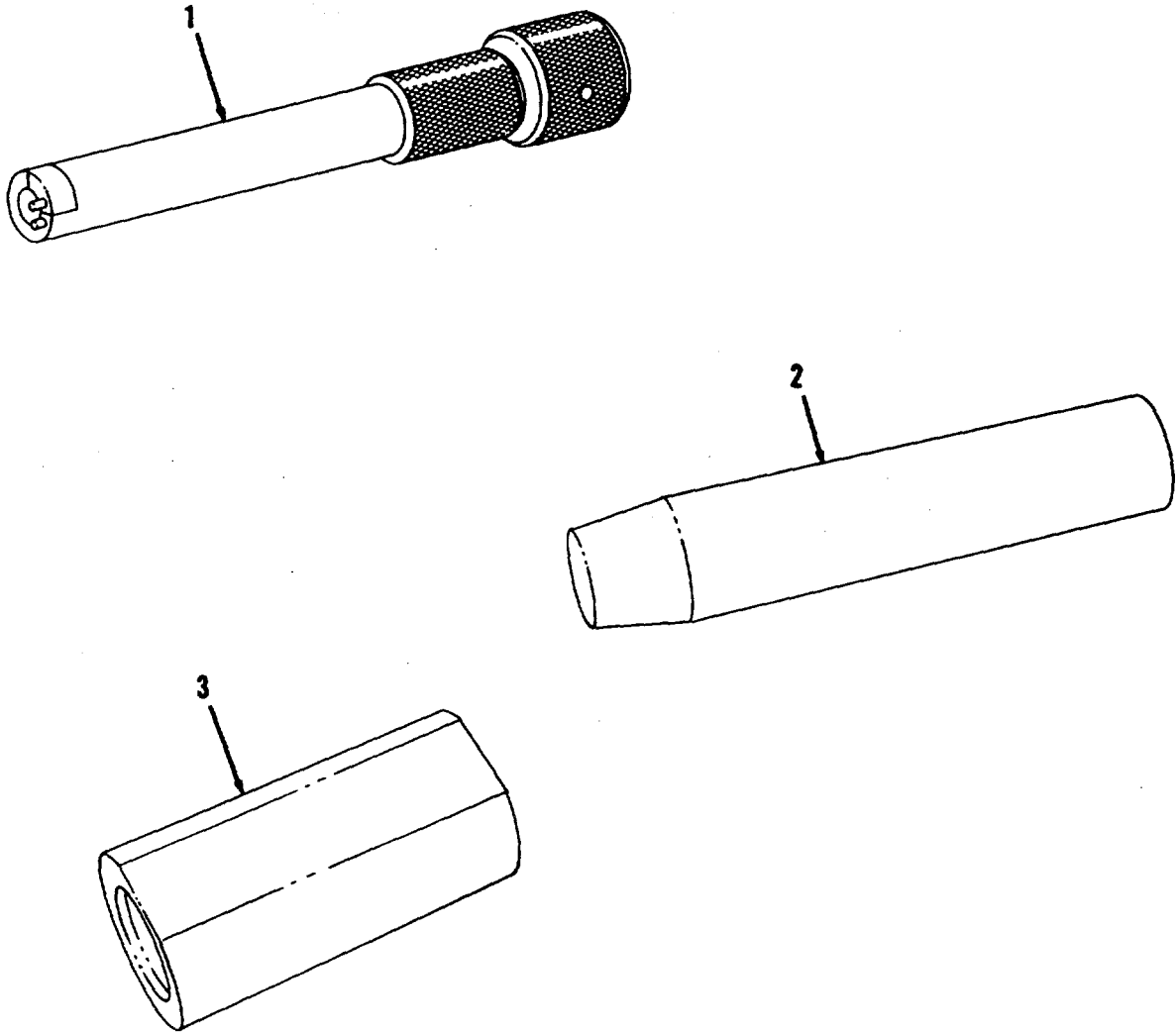

FIGURE 143. SPECIAL TOOLS

(1) ITEM NO	(2) SMR CODE	(3) NSN	(4) CAGEC	(5) PART NUMBER	(6) DESCRIPTION AND USABLE ON CODES(UOC)	(7) QTY
-------------------	--------------------	------------	--------------	-----------------------	---	------------

GROUP 81 SPECIAL TOOLS**FIG. 143 SPECIAL TOOLS**

1	XDDZZ		73030	GS21960-1	INSTALLER,RET. RING..... BOI:1 PER 1-75 END ITEMS	
2	XDDZZ		73030	GS21993-1	EXPANDER,SEAL BOI:1 PER 1-75 END ITEMS	
3	XDDZZ		73030	GS21994-1	COMPRESSOR,SEAL..... BOI:1 PER 1-75 END ITEMS	

END OF FIGURE

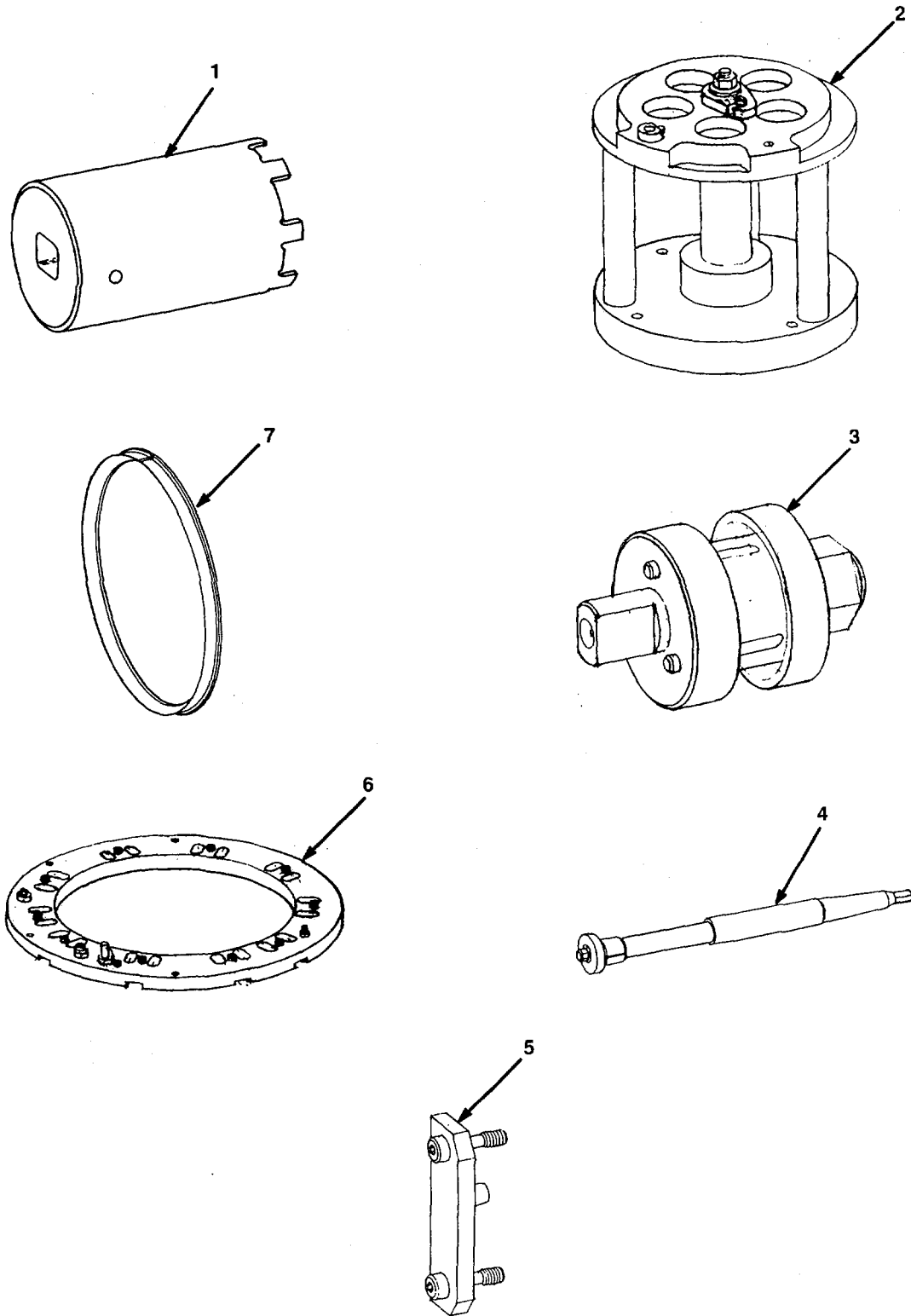

FIGURE 144. SPECIAL TOOLS

(1) ITEM NO	(2) SMR CODE	(3) NSN	(4) CAGEC	(5) PART NUMBER	(6) DESCRIPTION AND USABLE ON CODES(UOC)	(7) QTY
-------------------	--------------------	------------	--------------	-----------------------	---	------------

GROUP 81 SPECIAL TOOLS**FIG. 144 SPECIAL TOOLS**

1	XDDZZ		91457	LTCT3007	SOCKET, WRENCH..... BOI:1 PER 1-75 END ITEMS	
2	PFDZZ	4920-01-140-2309	91547	LTCT11454-01	FIXTURE, DRILL AND R..... BOI:1 PER 1-75 END ITEMS	
3	PFDZZ	4920-01-140-2310	91547	LTCT11455-01	FIXTURE, HOLD AND MA..... BOI:1 PER 1-75 END ITEMS	
4	PFDZZ	5133-01-140-2311	91547	LTCT11456-01	CUTTER, DRILL, COUNT..... BOI:1 PER 1-75 END ITEMS	
5	PFDZZ	4920-01-140-2312	91547	LTCT11457-01	FIXTURE, PRESSURE CH..... BOI:1 PER 1-75 END ITEMS	
6	XDDZZ		91547	LTCT11459-01	FIXTURE, WELDING, FIR..... BOI:1 PER 1-75 END ITEMS	
7	XDFZZ		91547	LTCT11468-01	FIXTURE, WELDING, TUR..... BOI:1 PER 1-50 END ITEMS	

END OF FIGURE

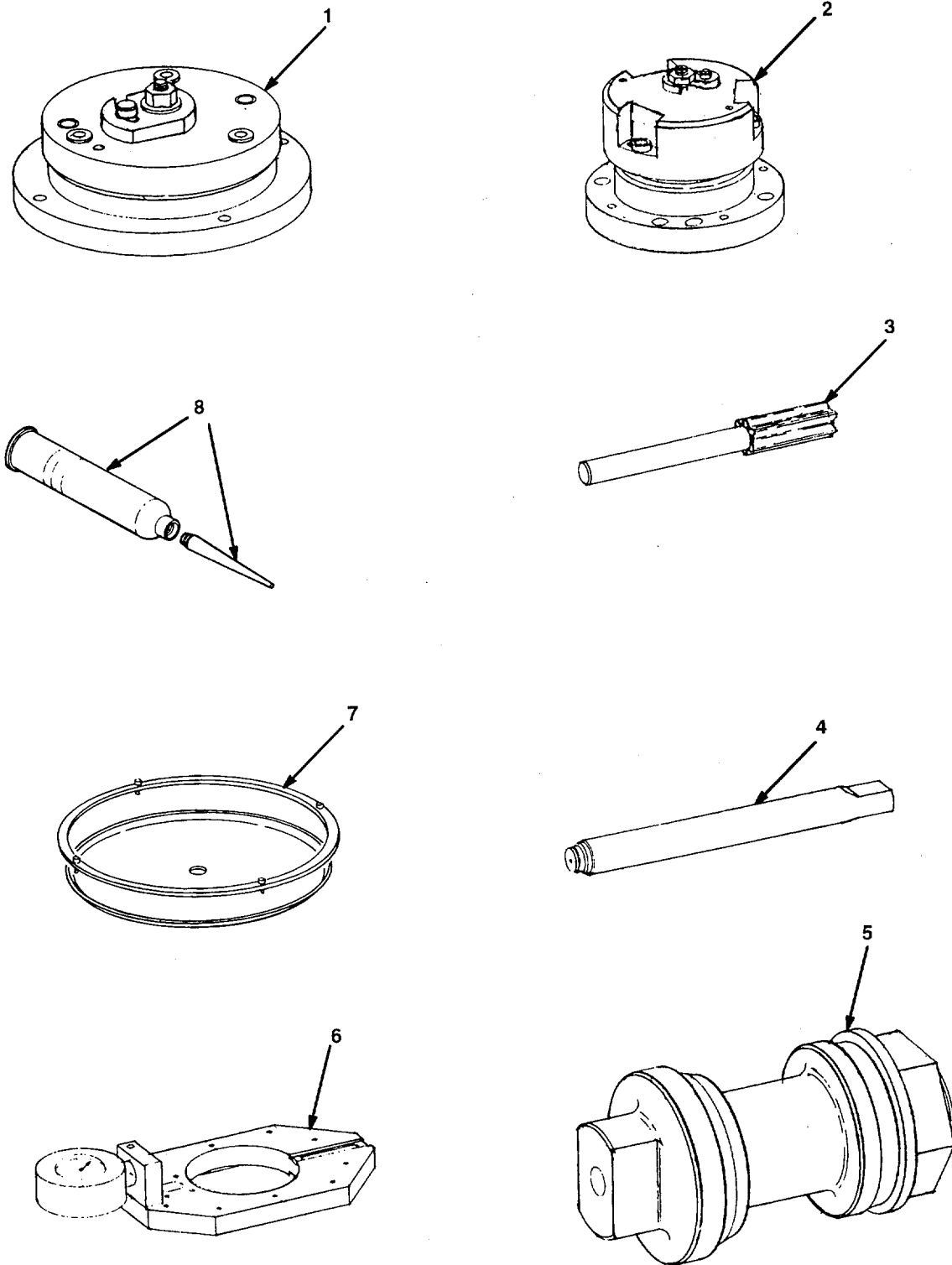

FIGURE 145. SPECIAL TOOLS

SECTION III

TM 1-2840-254-23P C02

(1) ITEM NO	(2) SMR CODE	(3) NSN	(4) CAGEC	(5) PART NUMBER	(6) DESCRIPTION AND USABLE ON CODE (UOC)	(7) QTY
					GROUP 81 SPECIAL TOOLS	
					FIG. 145 SPECIAL TOOLS	
1	XDDZZ		91547	LTCT11460-01	FIXTURE, DRILL, SEALI	
					BOI: 1 PER 1-75 END ITEMS	
2	XDDZZ		91547	LTCT11461-01	FIXTURE, DRILL AND R	
					BOI: 1 PER 1-75 END ITEMS	
3	XDFZZ		91547	LTCT11462-01	REAMER, CRADLE	
					BOI: 1 PER 1-50 END ITEMS	
4	PEFZZ	5133-01-143-2159	91547	LTCT11463-01	RADIUS TOOL, COUNTER	
					BOI: 1 PER 1-50 END ITEMS	
5	XDFZZ		91547	LTCT11464-01	ARBOR, HOLDING, ROTOR	
					BOI: 1 PER 1-50 END ITEMS	
6	PFZZ	5220-01-141-7565	91547	LTCT11465-01	GAGE, DIAL, BORE-SETM	
					BOI: 1 PER 1-75 END ITEMS	
7	XDFZZ		91547	LTCT11469-01	FIXTURE, MASKING, NOZ	
					BOI: 1 PER 1-50 END ITEMS	
8	PBFZZ	8040-01-419-2437	91547	LTCT11527-01	KIT, ADHESIVE	
					BOI: 1 PER 1-50 END ITEMS	

END OF FIGURE

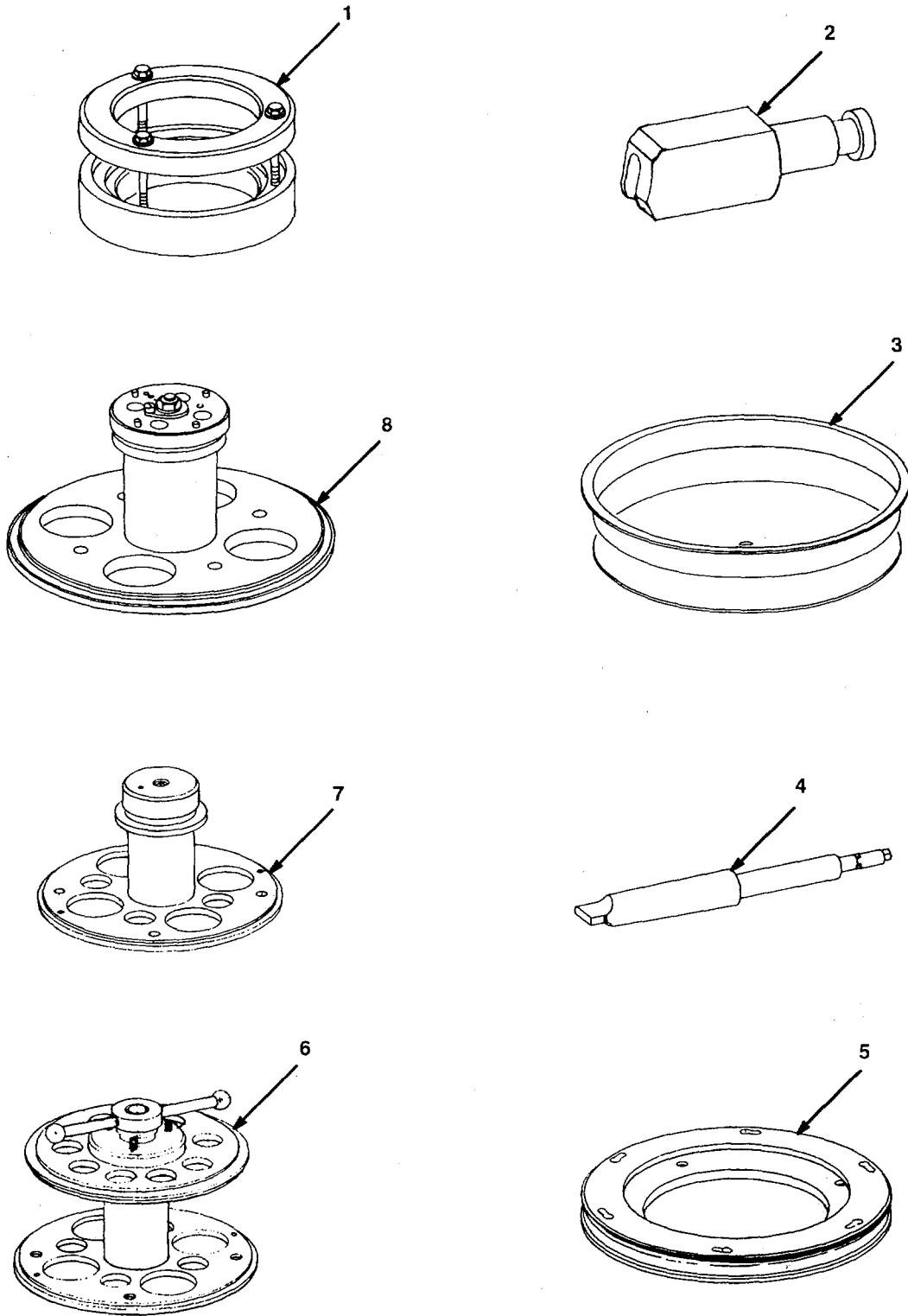

FIGURE 146. SPECIAL TOOLS

(1) ITEM NO	(2) SMR CODE	(3) NSN	(4) CAGEC	(5) PART NUMBER	(6) DESCRIPTION AND USABLE ON CODES(UOC)	(7) QTY
GROUP 81 SPECIAL TOOLS						
FIG. 146 SPECIAL TOOLS						
1	XDFZZ		91547	LTCT11466-01	FIXTURE, MASKING, GAS..... BOI:1 PER 1-50 END ITEMS	
2	PBFZZ	5120-01-140-2744	91547	LTCT11467-01	ANVIL, RIVETING BOI:1 PER 1-50 END ITEMS	
3	XDFZZ		91547	LTCT11470-01	FIXTURE, MASKING, PLA..... BOI:1 PER 1-50 END ITEMS	
4	XDFZD		91547	LTCT11472-01	SPOTFACE TOOL, NOZZL BOI:1 PER 1-50 END ITEMS	
5	PFDZZ	4920-01-139-4542	91547	LTCT11483-01	FIXTURE, MACHING, R BOI:1 PER 1-75 END ITEMS	
6	PFDZZ	4920-01-139-6332	91547	LTCT11484-01	FIXTURE, EXPANSION, N..... BOI:1 PER 1-75 END ITEMS	
7	PFDZZ	4920-01-139-4543	91547	LTCT11485-01	ADAPTER, WELDMENT, NO BOI:1 PER 1-75 END ITEMS	
8	XDFZZ		91547	LTCT11491-01	FIXTURE, MACHINING, P..... BOI:1 PER 1-50 END ITEMS	

END OF FIGURE

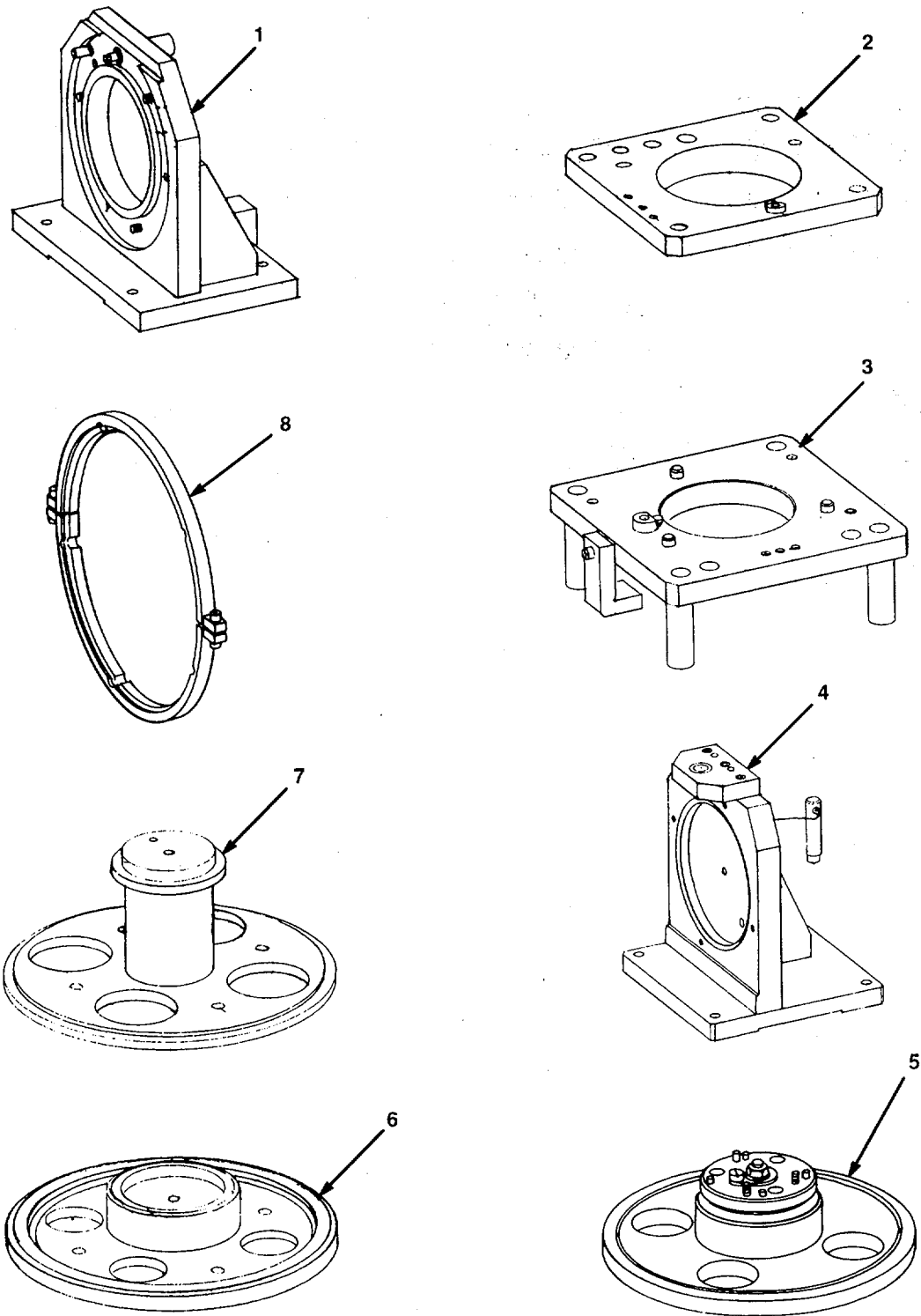

FIGURE 147. SPECIAL TOOLS

(1) ITEM NO	(2) SMR CODE	(3) NSN	(4) CAGEC	(5) PART NUMBER	(6) DESCRIPTION AND USABLE ON CODES(UOC)	(7) QTY
GROUP 81 SPECIAL TOOLS						
FIG. 147 SPECIAL TOOLS						
1	PFDZZ	4920-01-141-7582	91547	LTCT11487-01	FIXTURE, HOLDING, BEA	
					BOI:1 PER 1-75 END ITEMS	
2	PBDZZ	4920-01-140-2326	91547	LTCT11488-01	FIXTURE, DRILL, BEARI	
					BOI:1 PER 1-75 END ITEMS	
3	PFDZZ	4920-01-140-2327	91547	LTCT11489-01	FIXTURE, DRILL, BEARI	
					BOI:1 PER 1-75 END ITEMS	
4	PFDZZ	4920-01-140-2328	91547	LTCT11490-01	FIXTURE, HOLDING, OUT	
					BOI:1 PER 1-75 END ITEMS	
5	XDFZZ		91547	LTCT11492-01	FIXTURE, MACHINING, P	
					BOI:1 PER 1-50 END ITEMS	
6	XDFZZ		91547	LTCT11493-01	BASE, WELDMENT, NOZZL	
					BOI:1 PER 1-50 END ITEMS	
7	XDFZZ		91547	LTCT11494-01	BASE, WELDMENT, NOZZL	
					BOI:1 PER 1-50 END ITEMS	
8	XDFZZ		91547	LTCT11973-01	FIXTURE, RESTRAINING	
					BOI:1 PER 1-50 END ITEMS	

END OF FIGURE

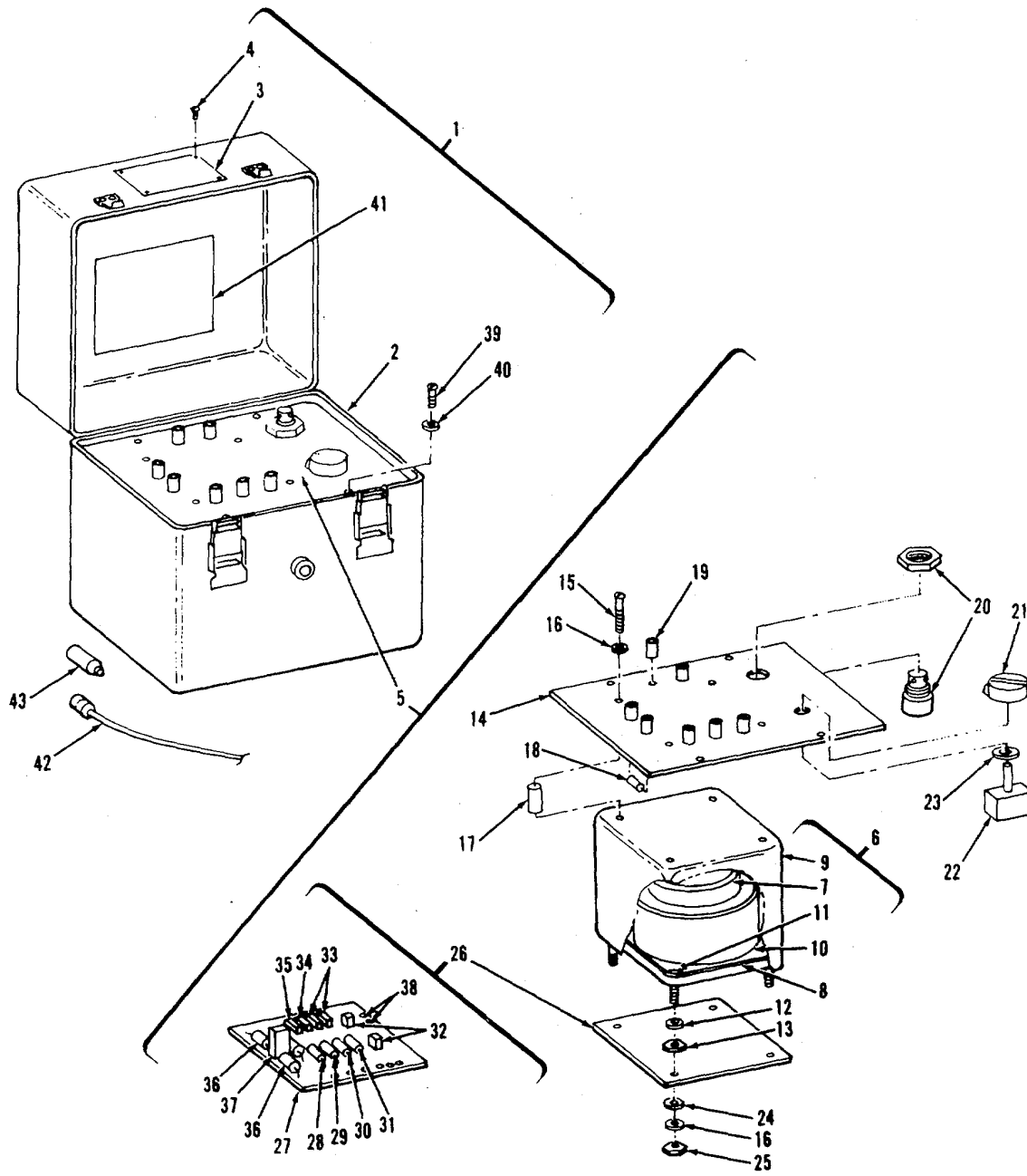

FIGURE 148. SPECIAL TOOLS

(1) ITEM NO	(2) SMR CODE	(3) NSN	(4) CAGEC	(5) PART NUMBER	(6) DESCRIPTION AND USABLE ON CODES(UOC)	(7) QTY
GROUP 81 SPECIAL TOOLS						
FIG. 148 SPECIAL TOOLS						
1	PBOFF	4920-01-316-5717	91547	LTCT24137-03	TEST SET, AIRCRAFT E.....	
					BOI:1 PER 5-25 END ITEMS	
2	XDFZZ		19178	AK1EM20E10	CASE.....	
3	XDFZZ		91547	LTCT25940-02	NAME PLATE	
4	PAFZZ	5305-00-253-5604	96906	MS21318-2	SCREW, DRIVE	
5	XDFFF		91547	LTCT26615-02	PANEL ASSY.....	
6	XDFFF		91547	LTCT26610-02	HEAD ASSY	
7	XDFZZ		91547	LTCT24611-01	SLUG.....	
8	XDFZZ		91547	LTCT26609-01	COVER.....	
9	XDFZZ		91547	LTCT26611-01	CASE.....	
10	PBDDD	5999-00-115-4734	91547	2-060-590-06	ELECTRONIC COMPONENT	
11	PAFZZ	5305-00-984-6196	96906	MS35206-248	SCREW, MACHINE	
12	PAFZZ	5310-00-031-2669	91547	LYC503-42	WASHER, LOCK	
13	PAFZZ	5310-00-208-3746	91547	LYC505-08	NUT, PLAIN, HEXAGON.....	
14	XDFZZ		91547	LTCT26619-01	PANEL	
15	XDFZZ		83330	1429	SCREW	
16	XDFZZ		83330	1129	WASHER LOCK	
17	XDFZZ		55566	4042-832-SS-0	STANDOFF	
18	PAFZZ	6625-00-133-7548	18876	7913357	RESISTANCE STANDARD	
19	PAFZZ	5935-00-258-9897	05869	716062-38	JACK, TIP.....	
20	XDFZZ		77820	PT07E-12-10P	CONNECTOR	
21	PAFZZ	5355-00-801-4364	86797	RB141	KNOB	
22	XDFZZ		81073	44M60-02-1-05N	SWITCH	
23	XDFZZ		81073	12C1087	WASHER, KEY.....	
24	PAFZA	5310-00-969-2213	91547	LYC502-8	WASHER, FLAT	
25	PAFZZ	5310-00-208-3746	91547	LYC505-08	NUT, PLAIN, HEXAGON.....	
26	PBFFF	5999-01-329-6793	91547	LTCT26621-01	CIRCUIT CARD ASSEMB.....	
27	XDFZZ		91547	LTCT26623-01	PC BOARD.....	
28	PAFZZ	5905-00-405-1328	81349	RNC60H6342FS	RESISTOR, FIXED, FILM	
29	PAFZZ	5905-00-721-2348	81349	RNC60H3922FS	RESISTOR, FIXED, FILM	
30	PAFZZ	5905-00-146-4158	81349	RNC60H2372FS	RESISTOR, FIXED, FILM	
31	PAFZZ	5905-00-403-3127	81349	RNC60H2152FS	RESISTOR, FIXED, FILM	
32	XDFZZ		12969	673-2	DIODE QUAD (CR1, 2)	
33	PAFZZ	5905-01-067-4617	81349	M39015/1-007YP	RESISTOR, VARIABLE, W.....	
34	XDFZZ		81349	RTY12CY203	RESISTOR (R6)	
35	PAFZZ	5905-00-432-0126	81349	RJ12CY503	RESISTOR, VARIABLE, N.....	
36	XDFZZ		75042	AS-2-10K0HM-1%	RESISTOR (R2, R4)	
37	XDFZZ		80294	3250W-1-103	POTENTIOMETER (R13)	
38	PAFZA	5940-00-176-7208	18310	10-542-2	TERMINAL, FEEDTHRU.....	
39	XDFZZ		83330	1381	SCREW PAN HD.....	
40	PAFZZ	5310-01-114-1233	15786	109598-5	WASHER, SHOULDERED.....	
41	XDFZZ		91547	LTCT24627-03	INSTRUCTION PLATE	
42	PBFZZ	6150-01-325-6138	91547	LTCT24632-02	CABLE ASSEMBLY, SPEC.....	
43	XDFZZ		83330	1510-8-102	BANANA PLUG	

END OF FIGURE

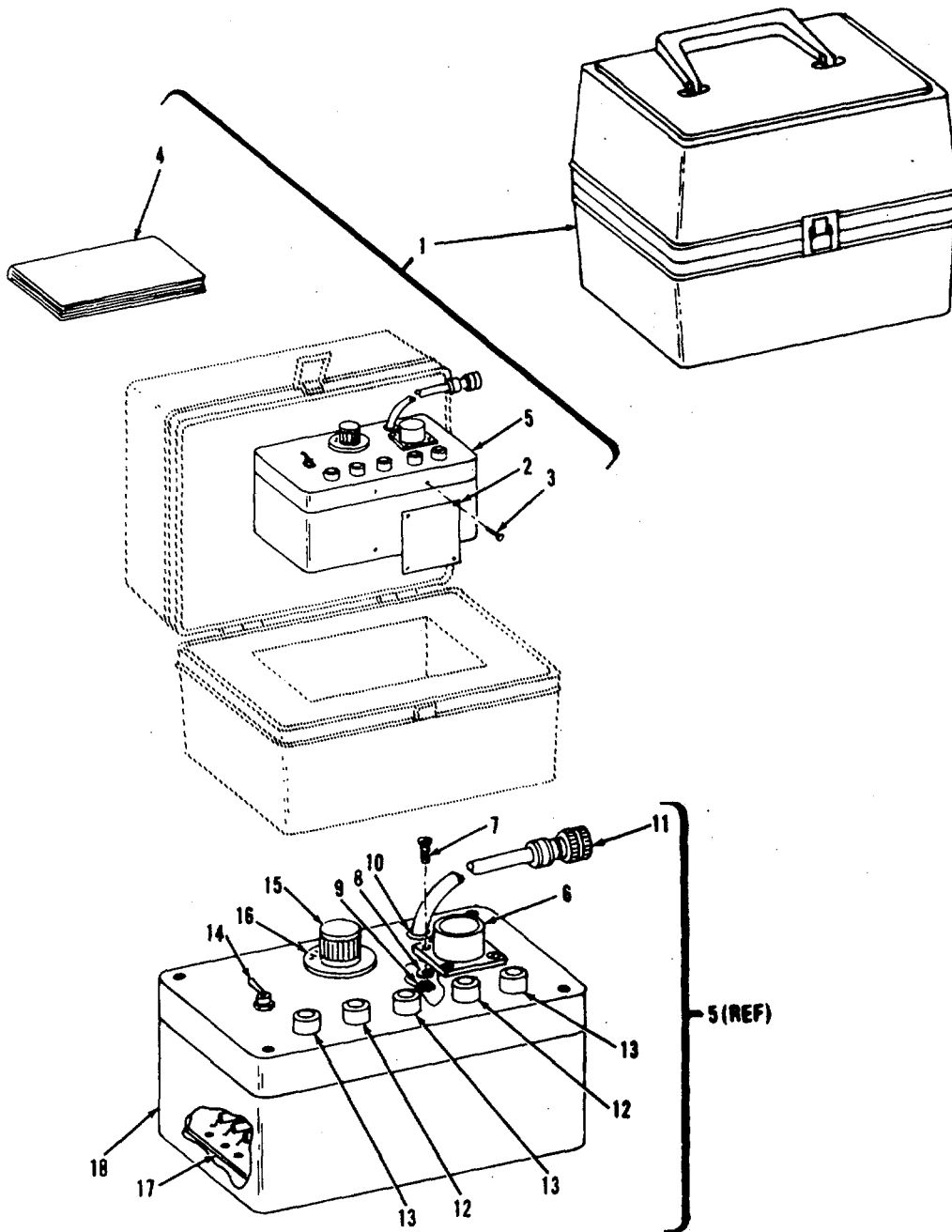

FIGURE 149. SPECIAL TOOLS

(1) ITEM NO	(2) SMR CODE	(3) NSN	(4) CAGEC	(5) PART NUMBER	(6) DESCRIPTION AND USABLE ON CODES(UOC)	(7) QTY
GROUP 81 SPECIAL TOOLS						
FIG. 149 SPECIAL TOOLS						
1	PBOFF	6625-01-311-1190	91547	LTCT28295-01	COMPARATOR, SIGNAL	
					BOI:1 PER 5-25 END ITEMS	
2	XDFZZ		91547	LTCT9300-02	PLATE IDENT	
3	PAFZZ	5305-00-951-2437	96906	MS21318-35	SCREW, DRIVE	
4	XDOZZ		91547	GSE28295.1	INSTRUCTION MANUAL	
5	PBFFF	6625-01-318-7987	91547	LTCT28296-01	COMPAR ATOR, SIGNAL	
6	PAFZA	5935-01-170-0018	96906	MS3472W12-10P	CONNECTOR, RECEPTACL	
7	PAFZZ	5305-01-194-4773	91547	LYC500C15	SCREW, MACHINE	
8	PAFZZ	5310-00-550-3715	96906	MS35333-70	WASHER, LOCK	
9	PAFZZ	5310-00-400-5503	96906	MS35650-3254	NUT, PLAIN, HEXAGON.....	
10	PBFZZ	5325-00-621-9154	91967	2170	GROMMET, NONMETALLIC	
11	PAFZA	5935-01-076-9451	96906	MS3476W12-10S	CONNECTOR, PLUG, ELEC	
12	PAFZZ	5935-00-577-0242	83330	206-103	JACK, TIP	
13	PAFZZ	5935-00-434-6018	91967	206-102	JACK, TIP	
14	PAFZZ	5930-00-947-8318	96906	MS75029-23	SWITCH, TOGGLE.....	
15	PAFZZ	5930-01-097-6667	81073	44D30-01-1-AJN	SWITCH, ROTARY.....	
16	PAFZA	5355-01-096-1317	81073	33-2	KNOB	
17	PBFZZ	5998-01-322-2534	91547	LTCT28299-01	PRINTED CIRCUIT BOA	
18	XDFZZ		91547	LTCT28297-01	ENCLOSURE, REWORK.....	

END OF FIGURE

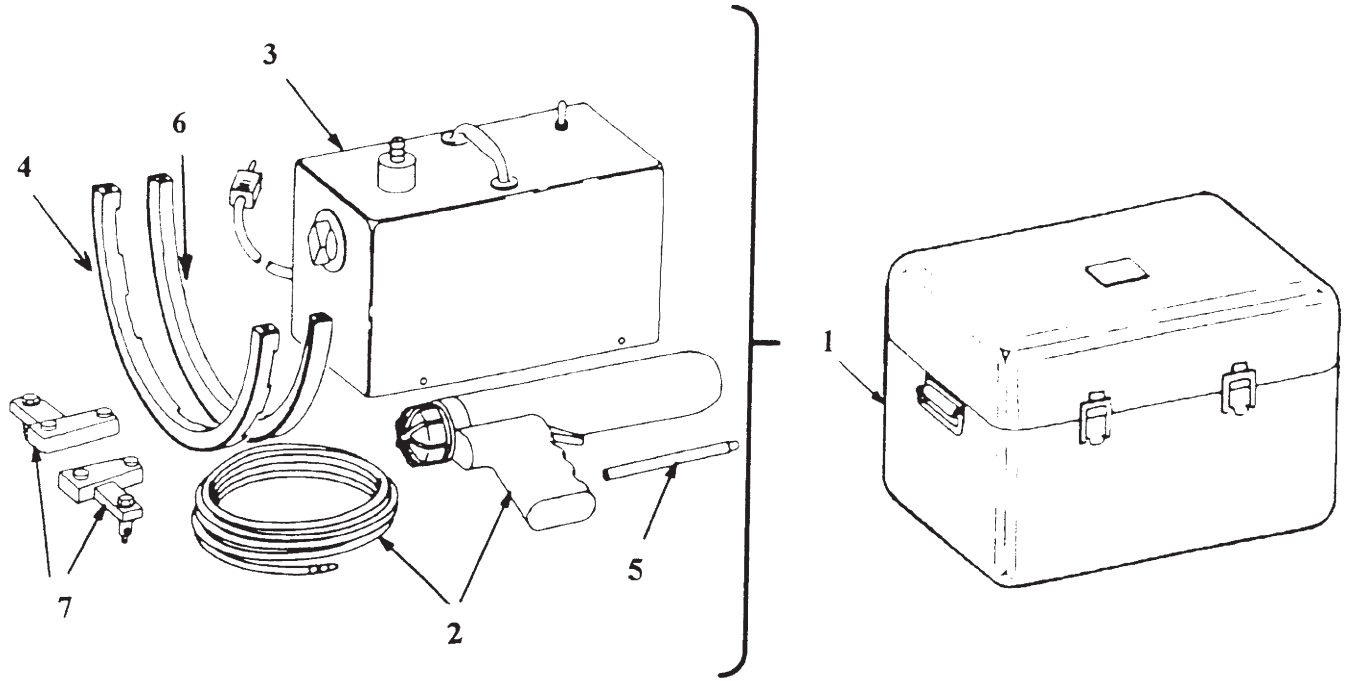

FIGURE 150. SPECIAL TOOLS

SECTION III

TM 1-2840-254-23P C02

(1) ITEM NO	(2) SMR CODE	(3) NSN	(4) CAGEC	(5) PART NUMBER	(6) DESCRIPTION AND USABLE ON CODE (UOC)	(7) QTY
					GROUP 81 SPECIAL TOOLS	
					FIG. 150 SPECIAL TOOLS	
1	PAOZZ	4920-01-428-8820	91547	LTCT7612-01	FIXTURE, RTV INJECTION	
					BOI: 1 PER 1-50 END ITEMS	
2	XDOZZ		92108	250-8	INJECTION GUN	
					BOI: 1 PER 1-50 END ITEMS	
3	XDOZZ		92108	285	MIXER	
					BOI: 1 PER 1-50 END ITEMS	
4	XDOZZ		91547	LTCT7612-04	ADAPTER	
					BOI: 1 PER 1-50 END ITEMS	
5	XDOZZ		91547	LTCT7612-06	COVER	
					BOI: 1 PER 1-50 END ITEMS	
6	XDOZZ		91547	LTCT7612-09	ADAPTER	
					BOI: 1 PER 1-50 END ITEMS	
7	XDOZZ		91547	LTCT7612-18	CLAMP	
					BOI: 1 PER 1-50 END ITEMS	

END OF FIGURE

NATIONAL STOCK NUMBER INDEX

STOCK NUMBER	FIG.	ITEM	STOCK NUMBER	FIG.	ITEM
5315-00-003-6126	5	12	5305-00-017-6093	47	22
4920-00-003-8526	115	1	5315-00-017-6097	64	20
3460-00-004-1003	111	7	5330-00-017-6100	2	8
5365-00-004-2424	7	14	5315-00-017-6112	53	2
5330-00-004-5074	75	4		65	10
3460-00-004-8874	111	7	5365-00-017-6178	66	1
5365-00-004-8898	2	133	5340-00-018-9647	46	25
5315-00-007-5244	5	3		81	76
5365-00-010-7874	74	39	3110-00-018-9654	2	37
5310-00-010-8386	5	43	5360-00-018-9679	23	21
5310-00-012-3302	29	3	4730-00-018-9749	74	32
2915-00-012-3402	55	13	5330-00-020-0105	5	24
3040-00-012-3404	65	8		38	5
2915-00-012-3407	48	15		42	32
5305-00-012-3409	65	12		81	13
2840-00-012-4659	5	64		83	4
4920-00-012-8780	96	2	5330-00-020-0186	3	20
4920-00-012-8784	96	5		15	8
4920-00-012-8788	96	6		15	35
4920-00-012-8793	96	7		81	5
5365-00-012-8797	96	4		81	37
5120-00-012-8865	95	4		90	2
4920-00-012-8918	95	3		91	3
4920-00-012-8923	125	1	5330-00-020-0203	3	16
4920-00-012-9014	97	1		5	31
4920-00-012-9085	97	5		15	30
4920-00-012-9091	97	6		45	6
5306-00-013-7760	9	4		46	17
5315-00-013-7821	52	28		81	7
5305-00-013-7841	47	4		81	25
5315-00-013-8094	56	5	5340-00-020-0238	71	12
	56	23	5306-00-020-0376	23	38
4920-00-014-0671	97	8	5305-00-020-0381	38	24
4920-00-014-0672	98	1	2840-00-020-2631	5	27
4920-00-014-0686	98	4	2840-00-020-2635	5	62
4920-00-014-0688	98	5	4920-00-020-2687	99	1
5360-00-014-1944	53	36	5365-00-020-2717	42	5
4920-00-014-2009	98	6	5330-00-020-2719	42	4
5310-00-014-4642	10	9	5315-00-020-2720	5	56
5310-00-014-4643	10	1	5310-00-020-8879	42	7
3120-00-014-4689	74	46	5305-00-021-3908	48	26
5360-00-014-4693	50	7	2840-00-022-9877	42	12
5360-00-014-4694	67	4	2840-00-022-9880	42	23
4730-00-014-8311	2	64	5306-00-023-7195	73	3
4720-00-015-6931	81	28	DELETED		
5220-00-015-6959	96	8	4920-00-025-9072	130	2
5220-00-015-6981	99	2	4920-00-025-9073	130	3
5220-00-015-6982	98	3	3040-00-027-7896	5	58
5220-00-015-6985	96	1	3130-00-030-7222	14	30
4720-00-017-2661	3	12	5310-00-031-2669	148	12
4720-00-017-2667	81	44			

**CROSS-REFERENCE INDEXES
NATIONAL STOCK NUMBER INDEX**

STOCK NUMBER	FIG.	ITEM	STOCK NUMBER	FIG.	ITEM
5365-00-034-1013	5	48	5315-00-070-4614	71	7
2840-00-034-1015	5	55	5305-00-071-1321	26	19
5365-00-034-1016	5	47	5365-00-072-5531	96	3
5330-00-038-7428	82	18	5330-00-074-2255	46	28
5310-00-039-5375	54	5	5120-00-074-9953	105	2
5365-00-042-5873	2	89	3120-00-074-9955	100	4
5365-00-042-5874	2	88	5210-00-076-1517	104	1
5310-00-042-5876	74	18	5120-00-078-2778	100	2
5365-00-042-8583	2	61	5120-00-078-2779	100	1
5315-00-042-8616	64	7	5120-00-078-2780	100	3
5305-00-043-2500	54	1	2915-00-078-2836	52	20
5340-00-044-2851	23	25	5340-00-078-3619	38	25
5310-00-044-2872	38	75		45	42
5365-00-044-2881	74	31		81	20
5360-00-044-2955	63	24	5306-00-079-1296	3	21
2840-00-045-6688	7	11	9905-00-080-1855	83	15
5320-00-045-9182	56	9	5340-00-080-7811	80	23
5315-00-052-6697	5	74	5365-00-080-8949	5	32
	37	16	5365-00-080-9410	43	5
	74	37	3120-00-080-9412	5	51
5315-00-053-1541	53	1	5360-00-080-9414	5	33
	60	1	5310-00-080-9415	42	18
	63	11	5340-00-081-3601	131	3
	64	1	5330-00-081-9301	2	55
	65	1	5310-00-083-0476	2	19
2840-00-053-1660	80	38		40	27
5120-00-053-2598	95	5	5315-00-083-2837	5	8
4920-00-054-0979	94	4	5310-00-083-8364	2	12
5306-00-054-1435	2	34		34	8
	2	120	5307-00-084-2093	82	45
5306-00-054-1437	92	1	4730-00-084-8465	81	30
5305-00-054-9251	58	27		88	
5315-00-058-9698	54	3	2840-00-084-8469	80	30
5315-00-058-9727	74	47	2840-00-084-8470	80	29
5315-00-059-3754	51	16	5330-00-085-7400	46	12
5310-00-059-9265	47	24	5310-00-086-6689	42	6
	53	11	5365-00-086-6690	5	35
5305-00-060-7883	51	44	5310-00-086-7048	5	49
	56	27	5310-00-086-8024	40	26
	59	27	5340-00-086-8124	2	53
5365-00-060-8441	40	7	5315-00-086-8216	5	11
	42	8	5330-00-087-1614	7	9
5365-00-060-8442	43	1	5330-00-087-2296	42	17
5307-00-060-8449	16	21	5360-00-087-3459	5	26
5307-00-060-9439	43	8	5330-00-087-7479	7	4
5310-00-060-9441	5	1	4810-00-087-7692	45	14
5315-00-060-9442	5	57	5315-00-087-8226	5	60
4730-00-062-9544	88	1	5305-00-087-9651	37	1
5365-00-064-9434	2	108	5365-00-088-0005	26	36
5365-00-068-5743	74	14	5365-00-088-0006	26	36

**CROSS-REFERENCE INDEXES
NATIONAL STOCK NUMBER INDEX**

STOCK NUMBER	FIG.	ITEM	STOCK NUMBER	FIG.	ITEM
5330-00-088-0008	41	4	3110-00-105-8374	64	24
5310-00-088-0772	40	15	5995-00-106-0073	131	5
5315-00-088-5812	61	4	5935-00-106-2436	80	13
5315-00-088-7249	50	10	5306-00-106-6289	74	33
5315-00-088-7255	51	5	5306-00-106-6321	25	4
5365-00-088-7913	5	35		45	47
5365-00-088-8782	51	30	5306-00-107-2000	4	2
5305-00-088-9667	42	20		81	80
3040-00-091-9251	74	26	3120-00-108-9890	82	20
4320-00-097-0084	82	30	3120-00-108-9897	82	32
4320-00-097-0085	82	34	5330-00-109-0023	82	26
5340-00-097-6337	71	17	5120-00-109-4552	127	7
5330-00-097-6385	2	129	5120-00-109-4557	127	1
5306-00-097-8968	23	5	5120-00-109-4558	127	6
	24	5	5120-00-109-4566	107	5
	25	1	5120-00-109-4567	108	2
	26	1	5120-00-109-4568	107	6
	76	9	5120-00-109-4665	108	3
	76	20	5120-00-109-4666	108	1
5310-00-097-9636	3	29	5120-00-109-4669	106	5
	45	8	5120-00-109-4670	106	8
4320-00-100-4326	82	42	5120-00-109-4674	108	6
4320-00-100-4327	82	22	5120-00-109-4695	100	6
4320-00-102-0171	82	28	4920-00-109-5138	106	1
5330-00-102-3952	13	3	5340-00-109-5155	81	85
5365-00-102-3972	26	42	5120-00-110-4213	105	8
5365-00-102-3973	26	42	5120-00-110-4223	101	3
5365-00-102-3974	26	42	5120-00-110-4226	106	4
5306-00-102-4562	8	1	5120-00-110-4229	101	5
	9	1	5120-00-110-4235	100	5
5306-00-102-4563	9	5	5120-00-110-4236	107	8
5306-00-102-4564	2	130	5120-00-110-4237	107	7
5315-00-102-8900	64	19	5120-00-110-4242	127	2
2840-00-103-0016	86	9	4920-00-110-9983	126	8
5340-00-103-2945	45	15	4920-00-110-9986	108	4
	80	3	5340-00-111-0028	80	27
	80	40	2840-00-111-0029	2	121
5306-00-103-6692	80	10	2995-00-111-0187	5	68
4720-00-103-9436	45	55	5330-00-111-0189	5	71
5306-00-103-9753	34	13	5340-00-111-2883	80	36
4720-00-104-4636	81	23	4920-00-111-3048	109	3
4720-00-104-4637	3	8	4920-00-111-3052	106	3
4720-00-104-4639	81	51	4720-00-111-3171	81	77
4720-00-104-4640	45	4	4720-00-111-3172	81	67
5310-00-104-4675	10	11	5306-00-111-3837	9	3
5306-00-104-4680	23	31		26	8
5306-00-104-9428	8	4	5120-00-111-5324	126	2
4720-00-105-2956	46	15	5330-00-111-7412	87	3
4720-00-105-2957	45	23	7690-00-112-8981	47	1
5120-00-105-3027	106	2		74	3

CROSS-REFERENCE INDEXES
NATIONAL STOCK NUMBER INDEX

STOCK NUMBER	FIG.	ITEM	STOCK NUMBER	FIG.	ITEM
7690-00-112-8981	75	23	5340-00-126-9112	76	4
5306-00-113-8362	80	32	4920-00-127-9599	114	17
5305-00-114-1950	60	15	4920-00-127-9600	114	16
5999-00-115-4734	148	10	5120-00-128-7310	101	4
5306-00-115-6032	8	9	5280-00-129-6099	110	3
5310-00-115-6212	2	98	2840-00-130-5881	8	35
	7	7	5306-00-130-7851	2	104
	35	1	4710-00-131-6457	45	16
	38	1	5306-00-131-7214	23	18
	86	1	4320-00-132-3369	82	33
5310-00-115-6317	14	36	5365-00-132-3371	23	22
	40	31	4320-00-132-3373	82	21
5306-00-116-0044	81	93	4320-00-132-3375	82	24
5133-00-116-2793	133	5	4320-00-132-3376	82	37
5133-00-116-2800	133	6	2840-00-133-3377	85	2
5365-00-116-4108	74	24	6625-00-133-7548	148	18
3110-00-116-5534	2	132	3010-00-133-9808	74	23
3020-00-117-1040	74	48	5110-00-134-0028	109	2
2840-00-117-1108	12	5	3120-00-134-0054	74	56
4730-00-117-2911	38	13	4920-00-134-0162	109	5
5306-00-117-4737	45	32	4920-00-134-0163	110	1
1560-00-117-5128	85	4	1730-00-134-0979	109	4
5340-00-119-1125	80	26	5360-00-134-3495	64	3
5306-00-119-4734	2	100	5365-00-134-3498	51	37
5306-00-119-4769	2	96	4730-00-134-4825	69	8
5306-00-119-4770	2	99	2925-00-134-4827	80	
5306-00-119-4771	92	10	2915-00-134-4866	69	17
3120-00-119-7486	82	38	5365-00-134-4871	33	3
5340-00-121-1043	76	7	2915-00-134-4873	69	28
5306-00-121-2484	2	18	2915-00-134-4874	51	29
5365-00-121-6635	2	134	4730-00-134-4881	50	25
5365-00-121-6636	2	134	5306-00-135-0558	26	34
5365-00-121-6637	2	134	5330-00-135-4643	7	15
5306-00-121-7755	2	102	4820-00-136-5016	82	9
9905-00-122-5076	93	8	5306-00-139-0011	2	106
6695-00-122-5123	128	3	5305-00-142-4270	9	8
5310-00-122-7353	2	66	5306-00-142-4925	8	6
	15	43		45	11
	41	1	5305-00-142-5036	9	6
	45	61	5306-00-143-1532	2	68
	46	23	5306-00-143-1536	34	14
5330-00-123-0705	2	118	5306-00-143-1541	45	65
2840-00-123-7560	23	50		85	1
5315-00-124-8034	31	6	5306-00-143-1546	34	11
5120-00-125-4015	110	5	5306-00-143-1652	2	84
5180-00-125-4106	136	2	5306-00-143-1653	2	87
5310-00-125-5867	92	11	5306-00-143-2297	36	20
5120-00-126-4021	135	4		42	2
4820-00-126-9102	90	1	5306-00-143-3169	23	35
5340-00-126-9110	76	5	5320-00-143-5781	29	1

CROSS-REFERENCE INDEXES
NATIONAL STOCK NUMBER INDEX

STOCK NUMBER	FIG.	ITEM	STOCK NUMBER	FIG.	ITEM
5330-00-143-8722	36	29	5330-00-165-1942	38	83
5330-00-143-8723	35	7	5330-00-165-1946	34	16
5306-00-144-0359	81	89	5330-00-165-1954	2	4
5306-00-144-0360	81	87	5330-00-165-1960	42	24
5365-00-144-6563	2	92	5330-00-165-1971	15	10
5306-00-145-0749	2	39	5330-00-165-1972	3	3
5306-00-145-0750	6	1		45	40
5306-00-145-6963	47	6		86	4
5306-00-145-6965	53	19	5340-00-165-7671	3	22
5340-00-145-7961	38	10	5330-00-166-0967	2	46
	81	91		5	52
5905-00-146-4158	148	30		14	34
5340-00-150-1923	21	2	5330-00-166-0968	2	30
2840-00-150-1924	26	33	5330-00-166-0969	2	65
2840-00-150-1934	26	24		15	45
2840-00-150-1935	26	27	5330-00-166-0975	2	23
5306-00-150-3480	3	9		5	36
	4	1		14	7
	19	10		15	21
	81	29		15	40
5305-00-150-9216	'77	1		91	2
3040-00-151-4025	74	49	5330-00-166-0980	2	81
3040-00-151-4036	82	35		81	98
5305-00-151-9914	50	30		82	5
5120-00-152-0104	132	8		86	6
5120-00-152-1990	132	6		92	27
5210-00-152-1992	132	7	5330-00-166-0988	2	31
2840-00-152-3778	21	5		5	66
2840-00-152-3780	76	3		15	12
2840-00-152-3796	29	6		15	24
3120-00-152-3811	21	6		81	31
4720-00-153-0121	81	63	5330-00-166-0990	5	67
2840-00-153-0132	14	9		15	37
5310-00-153-7933	23	1		38	38
4720-00-155-4208	81	66		45	49
5340-00-156-1191	111	6		79	4
4920-00-156-8868	110	6		81	70
4920-00-156-8874	129	5		82	11
2840-00-157-0924	42	29	5330-00-166-0991	15	23
2915-00-158-9251	56	26	5330-00-166-0992	34	2
5310-00-159-6281	19	5		79	9
5305-00-160-9045	19	4		81	64
5315-00-162-4989	14	14	5330-00-166-0993	15	27
5315-00-162-4990	28	1	5330-00-166-0994	16	25
5315-00-162-4992	28	1		34	21
4730-00-163-1084	23	13	5330-00-166-0996	15	25
4730-00-163-1087	23	16		75	13
5360-00-163-1105	21	3	5330-00-166-1001	81	40
5330-00-165-1942	2	77		81	56
	34	17			

CROSS-REFERENCE INDEXES
NATIONAL STOCK NUMBER INDEX

STOCK NUMBER	FIG.	ITEM	STOCK NUMBER	FIG.	ITEM
5330-00-166-1010	36	23	5310-00-167-0835	74	34
	45	28	5310-00-167-0836	15	42
	81	57	5310-00-167-0842	5	7
5330-00-166-1011	34	19	5310-00-167-1279	92	30
	85	6	5310-00-167-1344	73	1
5330-00-166-1022	82	25	5330-00-167-5110	44	4
5330-00-166-1030	36	28	5330-00-167-5111	81	83
	75	15	5330-00-167-5112	17	5
	82	17	5330-00-167-5124	86	7
5330-00-166-1066	34	18	5330-00-167-5135	86	10
	82	10	5330-00-167-5139	14	32
5365-00-166-5513	14	20	5330-00-167-5145	2	26
5330-00-166-8391	15	33	5330-00-167-5146	2	33
5330-00-166-8392	16	4	5330-00-167-5147	2	25
5330-00-166-8397	38	35	5330-00-167-5148	2	32
	38	46	5330-00-167-5166	38	14
5330-00-166-8403	81	99		45	38
5330-00-166-8415	36	16		83	7
5330-00-166-8422	42	16	5120-00-168-2160	102	8
5310-00-167-0753	53	20	5307-00-168-2926	37	14
5310-00-167-0770	3	42	4730-00-168-9774	3	10
5310-00-167-0801	46	19	5120-00-169-0122	133	2
	47	21	5120-00-169-0123	133	3
	54	2	5330-00-169-5088	26	22
5310-00-167-0803	50	15	3120-00-170-0309	82	27
5310-00-167-0812	2	43	5340-00-170-1706	80	5
	2	83	5330-00-172-7187	62	21
	38	33	2840-00-176-3455	8	8
	40	2		9	7
	45	13	2840-00-176-4183	38	3
	46	10	5940-00-176-7208	148	38
	47	18	5315-00-177-1362	72	20
	50	32	5360-00-178-0557	74	28
	58	11	5120-00-178-0974	136	1
	59	24	5330-00-180-9288	2	95
	60	18	5330-00-180-9722	74	20
	62	20	5220-00-181-1680	129	3
	80	11	5360-00-182-4747	74	30
	92	2	5310-00-182-6064	23	6
	92	31		45	12
5310-00-167-0814	2	67		80	33
	34	15		81	18
	41	2	4820-00-182-6933	9,9	12
	45	62	5305-00-182-7040	50	14
	46	24	4730-00-182-9021	3	19
	81	88		83	9
5310-00-167-0830	92	14	5306-00-182-9228	7	1
	93	5	5310-00-183-4354	61	3
5310-00-167-0834	75	2		62	23
5310-00-167-0835	38	2		63	13

CROSS-REFERENCE INDEXES

NATIONAL STOCK NUMBER INDEX

STOCK NUMBER	FIG.	ITEM	STOCK NUMBER	FIG.	ITEM
5310-00-183-4354	65	2	5315-00-234-1864	5	6
5306-00-184-7423	80	22	5365-00-235-4548	23	22
3040-00-185-7268	74	27	5330-00-238-4770	26	21
4920-00-187-5728	129	6	4730-00-239-3638	81	12
5315-00-187-9528	5	28	5315-00-239-8019	5	59
4730-00-188-3493	39	3		52	29
4920-00-191-9376	109	1		65	14
4920-00-191-9380	103	6	5315-00-241-2916	16	18
5306-00-192-0544	15	5	5315-00-241-2920	37	16
	26	31	5315-00-241-2922	16	6
2915-00-192-6870	59	21		BULK	2
5330-00-194-1675	36	22	5360-00-241-5300	48	23
	85	5	5365-00-241-5303	112	4
5315-00-194-2455	51	19	5310-00-245-8515	48	11
5935-00-194-7816	99	4	5360-00-246-7676	50	35
3110-00-198-1050	15	15	4730-00-247-0519	3	36
5120-00-198-8537	110	7	5330-00-248-3833	68	9
4920-00-200-4503	132	2	5330-00-248-3836	47	33
5340-00-200-7224	71	11		50	36
4730-00-204-3514	83	3		54	9
5310-00-205-8010	2	111		62	7
5310-00-208-3746	148	13		74	9
	148	25	5330-00-248-3837	53	25
5310-00-208-3755	82	2		54	13
5310-00-209-0349	47	11	5330-00-248-3839	54	12
	57	2		56	32
	64	2	5330-00-248-3844	56	34
4920-00-211-5527	132	1	5330-00-248-3845	74	12
5120-00-212-8076	132	11	5330-00-248-3847	54	16
5305-00-213-7174	111	4	5330-00-248-3848	51	20
5307-00-221-4954	74	36	5330-00-248-3849	51	21
5210-00-222-4000	132	3	5330-00-250-0224	74	40
5306-00-223-3138	23	3	5330-00-250-0227	51	22
5210-00-223-5753	111	5	5330-00-250-0236	78	9
2840-00-226-1781	2	52	5330-00-250-0237	74	44
5365-00-226-1840	5	61	5306-00-250-2230	2	107
3110-00-227-3877	67	3		81	94
5120-00-228-8827	108	5	5120-00-252-0262	124	2
5365-00-228-8917	69	27	5305-00-253-5603	82	40
6150-00-229-5773	131	6	5305-00-253-5604	148	4
4920-00-229-6695	108	8	5305-00-253-5612	2	78
4920-00-229-6697	101	2	5360-00-253-8695	50	9
4920-00-229-6698	128	4	5340-00-254-5025	3	32
5365-00-230-8848	23	15	5935-00-258-9897	148	19
5365-00-230-8866	23	15	5330-00-263-8028	74	5
5315-00-234-1854	2	45		78	13
	38	55	5330-00-263-8030	83	2
	44	5	5330-00-263-8031	45	25
	92	29		79	3
5315-00-234-1863	5	9	5330-00-263-8032	2	74

CROSS-REFERENCE INDEXES
NATIONAL STOCK NUMBER INDEX

STOCK NUMBER	FIG.	ITEM	STOCK NUMBER	FIG.	ITEM
5330-00-263-8032	38	7	5330-00-291-3078	78	11
	45	57	5340-00-291-3484	14	41
	45	60		15	18
	74	13	5340-00-291-3488	16	5
5320-00-264-3223	32	1	5340-00-291-3492	16	8
5320-00-264-3275	17	3	5340-00-291-3495	16	23
5320-00-264-4311	17	7		39	2
2840-00-264-8967	19	3	5975-00-305-4604	131	4
5330-00-265-1084	56	33	5120-00-308-6789	133	4
5330-00-265-1085	79	6	5340-00-314-9558	58	28
5330-00-265-1088	74	16	5305-00-316-8124	69	22
5330-00-265-1095	53	16	5365-00-329-2566	68	1
5310-00-268-6025	75	5	5306-00-357-2069	2	1
5320-00-270-2765	12	1		2	109
5305-00-270-6612	11	1		7	5
5305-00-271-7746	46	18		81	95
	81	68	4730-00-360-4710	45	24
4730-00-277-6333	15	28		81	79
4730-00-277-6352	14	37	5120-00-370-3934	115	7
4730-00-277-6371	3	41	5120-00-370-3939	115	6
4730-00-277-6445	3	40	4920-00-372-4594	115	8
4730-00-278-2973	15	19	4920-00-372-4595	115	5
5365-00-278-4994	63	1	4920-00-372-4596	115	2
5320-00-279-1283	27	1	6685-00-373-9004	84	1
5315-00-282-1187	39	1	5306-00-392-0749	BULK	1
5305-00-282-5509	40	1	5120-00-394-3196	115	4
5310-00-282-7832	83	6	5220-00-400-2757	122	3
5306-00-282-8637	62	27	5120-00-400-2763	123	1
5365-00-285-6987	82	13	5120-00-400-2764	122	4
3120-00-285-8582	2	51	3120-00-400-2784	104	8
5315-00-285-8931	62	14	5310-00-400-5503	149	9
5340-00-286-6600	39	9	5306-00-401-3591	29	5
	71	6	5905-00-403-3127	148	31
	83	17	5905-00-405-1328	148	28
5365-00-287-0093	51	42	5210-00-406-1651	123	3
	58	16	5306-00-406-6554	34	7
	74	4	4920-00-407-0886	123	4
5365-00-289-3019	15	29	4920-00-407-0887	123	5
	45	59	4920-00-409-8220	114	13
	81	24	5995-00-409-8222	114	11
5340-00-290-4480	9	16	3020-00-410-2438	36	11
	14	40	5365-00-411-9740	81	86
	37	11	5340-00-413-2472	45	53
	43	9		80	41
	71	16		81	52
5340-00-290-4497	9	20	3040-00-417-6319	14	13
	14	39	5365-00-419-5951	23	22
	16	1	3120-00-420-0906	113	7
	37	10	3460-00-421-1788	125	5
5340-00-290-5144	9	19	4920-00-421-1790	101	1

CROSS-REFERENCE INDEXES
NATIONAL STOCK NUMBER INDEX

STOCK NUMBER	FIG.	ITEM	STOCK NUMBER	FIG.	ITEM
4920-00-421-1792	129	4	5120-00-509-8087	125	4
5365-00-421-9083	134	1	5365-00-514-0553	55	19
5330-00-421-9387	2	72	5365-00-514-1289	14	17
	15	46	5340-00-514-2321	16	16
5905-00-432-0126	148	35		39	12
5935-00-434-6018	149	13	5365-00-514-2607	81	39
5315-00-435-0993	43	4	5310-00-515-7449	2	85
3120-00-435-2625	104	8		4	3
4920-00-435-7835	122	2		5	14
5995-00-438-1991	113	4		7	6
2840-00-441-9046	26	14		14	12
5310-00-441-9050	26	13		15	2
4920-00-444-2362	114	12		35	2
5340-00-455-6145	38	11		53	12
2840-00-462-8797	12	8		73	2
2840-00-462-8801	12	6		81	48
4920-00-462-8826	135	5		86	2
4920-00-462-8837	110	2	5340-00-515-9196	12	2
2840-00-463-4810	81	82		29	2
6620-00-464-1787	112	2	6625-00-522-3767	129	1
2840-00-467-3750	12	4	6685-00-522-7340	83	13
5315-00-470-5452	58	12	5365-00-527-0557	63	25
5120-00-473-7017	132	10		69	2
5120-00-473-7702	132	12	5365-00-527-1988	62	4
4920-00-475-2552	98	2		68	7
4730-00-478-7171	131	2	5320-00-527-5585	23	10
2915-00-480-5749	45	21	5365-00-530-5893	51	12
5220-00-481-3111	113	5		58	34
5120-00-481-3117	113	9		63	30
5120-00-482-2543	132	5	5305-00-531-0298	24	6
2945-00-482-9071	5	25	5330-00-531-3914	62	30
4920-00-484-3941	113	1	5310-00-531-9515	2	86
4920-00-484-3948	112	7	5340-00-533-3505	24	3
4920-00-484-3950	112	6		25	9
4920-00-484-3952	112	1	5340-00-533-3515	81	33
4920-00-484-3953	112	5	5340-00-533-3618	46	4
5340-00-484-9796	14	3	4710-00-533-3723	5	54
5306-00-485-0648	29	4	5360-00-533-3856	5	40
5365-00-485-5363	26	23	5365-00-534-0416	71	1
2915-00-485-9788	60	32	4730-00-540-6141	3	34
2915-00-491-5331	54	11	5330-00-541-2252	74	38
5306-00-494-2620	80	34	5340-00-548-7812	46	5
	81	17	5365-00-550-3070	83	18
5210-00-494-9624	123	2	5310-00-550-3715	149	8
5307-00-498-6488	16	13	5330-00-550-6747	51	43
5315-00-499-4078	59	19		58	17
5120-00-509-2965	97	7	5365-00-550-7961	13	1
4920-00-509-8060	98	8	5305-00-551-0064	15	1
4920-00-509-8084	97	3	5330-00-551-8250	52	13
5120-00-509-8085	97	2		59	6

CROSS-REFERENCE INDEXES
NATIONAL STOCK NUMBER INDEX

STOCK NUMBER	FIG.	ITEM	STOCK NUMBER	FIG.	ITEM
5330-00-551-8250	63	39	5330-00-580-8918	58	26
5330-00-551-8252	53	40		60	14
5330-00-551-9573	58	30		63	33
5330-00-551-9574	54	10	3110-00-582-1485	10	5
	55	2	5330-00-582-7484	50	38
	60	20	5330-00-584-1040	58	20
3110-00-554-0020	60	22	5330-00-584-1100	51	6
5315-00-554-5287	47	10		58	23
	51	7		62	26
	57	1	5330-00-584-1222	49	13
	61	2		53	15
	62	22		54	20
	64	4	5330-00-584-1231	51	36
	65	6		54	21
2840-00-556-4373	10	44	5330-00-584-1584	53	18
2840-00-556-4415	10	38	2915-00-588-8937	48	30
5330-00-558-2310	51	38		62	3
	55	5	5340-00-589-5335	71	14
	58	6	2915-00-590-1310	56	10
	63	2	2840-00-591-0731	26	18
5330-00-558-2330	60	21	2840-00-591-0741	28	3
	62	17	1730-00-592-5761	2	110
5310-00-558-6207	58	2	4710-00-592-5772	2	29
	60	8	5340-00-594-7825	9	21
	62	11	4730-00-595-1746	16	26
5365-00-558-6947	2	63	5340-00-597-3302	9	18
5310-00-558-9304	62	5		14	38
2840-00-559-0737	40	25		16	9
2840-00-559-0794	10	49		37	13
2840-00-559-0970	10	54		39	4
5340-00-560-9916	83	12		43	10
4710-00-566-0904	14	5		57	30
2840-00-570-8915	40	9		70	10
2840-00-570-8916	2	76		71	9
5310-00-576-5399	56	16	5340-00-597-3304	70	7
5310-00-576-5752	11	2	5365-00-598-1016	31	5
5307-00-576-8020	43	12	5340-00-598-5643	39	8
5935-00-577-0242	149	12	5330-00-599-6454	51	39
5340-00-579-1531	45	19		52	15
5330-00-580-2278	48	2		53	7
	55	10		58	8
	56	30		63	35
	59	26	3120-00-605-5123	5	63
3110-00-580-3254	38	29	2915-00-611-6246	51	14
	38	66	5340-00-614-5767	14	4
5330-00-580-8918	51	15	5315-00-616-4102	5	18
	52	3	5306-00-616-5982	42	21
	53	9	5306-00-616-5985	42	1
	54	8	5310-00-616-6110	60	33
	55	11	2840-00-617-6057	2	28

CROSS-REFERENCE INDEXES

NATIONAL STOCK NUMBER INDEX

STOCK NUMBER	FIG.	ITEM	STOCK NUMBER	FIG.	ITEM
2840-00-617-6057	40		5306-00-720-8600	38	30
5330-00-618-3447	50	18	5365-00-720-9221	52	5
	52	23	5905-00-721-2348	148	29
	62	16	5310-00-721-4434	44	6
	69	18	5365-00-721-5528	63	41
5330-00-618-5362	59	5	4730-00-722-3161	3	28
5330-00-618-6025	55	12	2915-00-723-7512	62	18
	65	11	4720-00-725-5659	45	10
	69	26	4920-00-725-5694	127	3
5315-00-619-3998	64	18	5365-00-726-4161	58	19
5307-00-619-5328	37	14	5330-00-733-2208	56	35
5307-00-619-5330	37	14	5315-00-734-1175	57	3
5310-00-621-0763	53	5		65	3
5325-00-621-9154	149	10	5340-00-734-5525	71	8
6110-00-631-7196	116	6	2915-00-736-8793	78	5
5365-00-633-1894	5	69	5360-00-736-8857	78	10
5310-00-638-2605	81	4	5365-00-736-8858	78	3
5320-00-638-8619	17	9	5330-00-737-5627	5	21
5310-00-638-9857	59	18	5120-00-739-5028	134	2
5310-00-647-3415	56	1	5330-00-752-6273	46	27
DELETED			5340-00-754-0847	74	57
5307-00-655-7207	39	5	5365-00-754-1082	38	15
2915-00-656-8528	19	11	5330-00-754-4167	42	22
	20			87	2
2840-00-656-8548	20	2	5340-00-756-2762	80	20
5310-00-658-5299	2	35	5340-00-756-2763	80	19
	18	2	2935-00-756-2765	81	49
	35	4	5340-00-756-2766	46	14
5310-00-660-2896	14	22	4730-00-756-5493	38	36
5120-00-671-2129	94	1	4940-00-759-8273	105	3
5340-00-680-3762	71	5	5360-00-760-3364	55	16
5305-00-680-5328	38	27	2840-00-760-3929	21	8
5310-00-680-5671	14	21	5306-00-760-7299	35	3
5365-00-680-8684	5	72	5310-00-761-0013	65	13
5305-00-682-7732	15	4	5315-00-761-2228	65	7
4730-00-684-6912	3	37	5310-00-762-6148	22	3
4730-00-684-6916	81	43	5305-00-763-2476	38	40
5340-00-684-9501	52	11	5310-00-763-3925	81	74
	57	12	3110-00-764-0906	66	2
	57	29	5310-00-764-2429	76	2
	70	8	5355-00-764-3725	60	27
5315-00-685-0948	64	22	5310-00-764-7282	92	24
5310-00-685-3744	62	2	5310-00-764-9564	53	22
5306-00-687-6139	2	105	DELETED		
5365-00-689-4936	23	2	5310-00-770-8360	36	14
5330-00-690-9743	51	25		38	49
	62	33		42	3
3040-00-691-3345	56	20	2840-00-774-8397	31	4
5305-00-717-6950	60	5	5306-00-775-6235	2	82
5330-00-720-2947	53	24		8	3

CROSS-REFERENCE INDEXES

NATIONAL STOCK NUMBER INDEX

STOCK NUMBER	FIG.	ITEM	STOCK NUMBER	FIG.	ITEM
5306-00-775-6235	45	17	4730-00-803-7981	5	23
	45	18	5330-00-804-2745	52	12
	46	9		63	8
	81	62	5365-00-804-9740	15	36
5306-00-775-6243	2	21	5310-00-807-1467	5	38
	8	5	5310-00-807-1468	7	2
	80	17	5310-00-807-1469	5	42
5360-00-775-6513	20	3	5310-00-807-1475	35	1
5315-00-775-6553	20	1	5365-00-807-5330	57	22
5120-00-776-1837	133	1		69	7
2840-00-776-7093	80	16	5365-00-807-5335	54	17
2925-00-779-3410	80	39	5306-00-808-1221	5	13
5330-00-779-3493	2	2	5365-00-808-3957	17	1
	13			92	17
5365-00-779-4026	10	58	4920-00-808-5365	109	6
2840-00-779-4066	8	21	5340-00-809-8053	57	25
4820-00-779-4114	38	16	3010-00-809-8061	74	25
2840-00-779-4131	10	7	5310-00-810-1530	56	6
2840-00-779-4153	10	33		56	24
4710-00-779-4169	2	24	3120-00-810-5865	74	52
4730-00-779-4335	16	22	2915-00-810-5879	74	55
2840-00-779-4462	16	24	2915-00-810-5881	74	42
2915-00-780-2158	64	15	2915-00-810-5906	74	29
	70	4	2915-00-810-5920	64	21
4820-00-781-0343	5	46	2915-00-810-5921	52	16
4820-00-781-0344	5	50	2915-00-810-5925	56	11
4730-00-781-0345	7	16	3040-00-810-5935	74	21
2840-00-781-6675	12	7	DELETED		
3020-00-781-6682	10	3	5310-00-811-3494	91	4
4710-00-781-6687	81	65	5330-00-811-3508	56	29
2995-00-781-6755	46	11	5310-00-811-6419	24	7
2995-00-781-6764	3	14		80	8
5310-00-781-9483	26	2	5305-00-813-0628	49	2
5310-00-783-4174	23	11	2915-00-813-0643	48	1
5120-00-784-1276	129	7	2915-00-813-0651	48	3
2915-00-784-1575	5	16	5120-00-813-6714	116	3
5310-00-787-0979	64	14	2915-00-813-6772	5	4
5310-00-788-7493	80	15	5310-00-813-6950	92	15
2840-00-792-6470	19	8	2915-00-813-9370	54	6
	76	6	2915-00-813-9377	57	4
5330-00-793-0725	55	15	2915-00-813-3978	74	45
5310-00-797-4855	10	10	5305-00-813-9380	57	26
5340-00-800-7874	70	9	5365-00-813-9381	49	5
	70	11	5365-00-813-9382	49	5
	72	7	5365-00-813-9384	49	5
	82	46	5365-00-813-9385	49	5
5355-00-801-4364	148	21	5365-00-813-9386	49	5
5330-00-803-5897	63	37	5365-00-813-9389	49	5
5330-00-803-6437	57	5	2915-00-813-9396	74	35
	59	11	3120-00-813-9406	74	51
4730-00-803-7439	3	30			

CROSS-REFERENCE INDEXES
NATIONAL STOCK NUMBER INDEX

STOCK NUMBER	FIG.	ITEM	STOCK NUMBER	FIG.	ITEM
2915-00-813-9411	74	19	5315-00-850-9203	52	25
5360-00-813-9417	74	41	4920-00-851-1457	105	6
5315-00-815-1405	14	10	2925-00-852-6708	87	1
5340-00-815-4929	53	31	5315-00-855-0426	2	49
5305-00-816-0840	70	1	3040-00-855-9529	42	26
2915-00-816-0842	62	34	5310-00-856-3912	2	103
2915-00-816-0854	47	7	5315-00-856-3913	10	19
2915-00-816-0884	57	28		10	24
2915-00-816-0908	59	25		10	30
5305-00-816-0928	48	31		10	36
2915-00-816-0930	64	25		10	42
2915-00-816-0931	69	21		10	47
3040-00-816-0937	47	23		10	52
2915-00-816-0947	74	43	2915-00-856-9366	60	9
2915-00-816-0963	54	7	5365-00-860-0612	10	56
2915-00-816-0966	63	14	3020-00-860-7412	40	17
5360-00-816-0969	74	17	3020-00-860-7415	38	82
5360-00-816-0974	74	22	3020-00-860-7417	36	19
5935-00-816-1004	93	12	3020-00-860-7418	36	5
5330-00-822-3691	49	4	3020-00-860-7419	36	9
	51	35	3020-00-860-7439	14	16
	52	17	3020-00-860-7440	14	26
	54	15	2840-00-860-7448	38	43
	60	39	3040-00-860-7452	36	26
5340-00-826-4023	2	70	3040-00-860-7453	38	51
5340-00-827-4024	71	13	5365-00-860-7455	10	34
4730-00-828-1394	45	37	3040-00-860-7495	14	27
5120-00-828-3099	103	1	2840-00-860-9457	2	44
5365-00-828-5161	2	136	3110-00-863-1195	40	10
5315-00-828-8190	5	2	4920-00-864-3466	94	2
5365-00-829-2051	10	40	4730-00-866-0628	7	13
5360-00-831-0722	62	9	4920-00-866-0849	114	1
5120-00-834-2141	130	1	4920-00-866-0851	114	14
4920-00-834-2178	114	15	4920-00-866-0858	115	3
4920-00-834-2182	116	4	4920-00-866-0859	116	1
4730-00-834-9560	3	15	4920-00-866-0860	116	2
	5	30	4920-00-866-0863	113	8
6145.00-835-5840	99	6	4730-00-866-1829	2	73
5365-00-837-0856	78	12	5365-00-866-1897	10	8
5365-00-841-0927	67	1	5330-00-866-7981	82	19
5310-00-844-3302	3	5	5935-00-868-8480	116	
	24	2	5905-00-868-8483	135	2
	45	2	5120-00-869-3658	107	1
	46	2	4920-00-869-8164	134	6
	80	2	5310-00-870-2924	74	7
	81	72	4920-00-871-0222	94	3
5310-00-844-4872	81	46	4920-00-871-8671	118	4
5315-00-847-3735	71	15	4920-00-871-8673	118	5
5315-00-849-1258	68	13	4920-00-872-7858	99	8
5320-00-849-4350	105	7			

CROSS-REFERENCE INDEXES
NATIONAL STOCK NUMBER INDEX

STOCK NUMBER	FIG.	ITEM	STOCK NUMBER	FIG.	ITEM
5120-00-872-7911	118	1	2840-00-890-7677	23	40
4920-00-874-0879	94	5	2840-00-890-7678	23	39
5305-00-874-4663	74	8	3130-00-890-7679	2	119
4730-00-875-8264	45	44	5365-00-890-7680	2	131
2840-00-876-6682	9	15	2840-00-890-7693	26	32
5305-00-876-6687	8	7	5330-00-890-7712	23	37
5310-00-876-6689	8	10	5365-00-890-7762	23	29
3110-00-877-6163	40	23	2840-00-890-7769	23	41
4730-00-877-6298	46	6	5340-00-890-7775	81	21
5360-00-877-6407	10	20	5340-00-890-7776	45	67
	10	25	2915-00-890-7795	48	24
	10	31	2915-00-890-7797	63	6
	10	37	2915-00-890-7798	58	15
	10	43	2915-00-890-7799	51	24
	10	48	2915-00-890-7803	56	4
	10	53		56	22
5365-00-877-6408	2	137	2915-00-890-7807	64	6
5310-00-878-3291	92	6	2915-00-890-7808	65	9
5330-00-878-5580	38	12	5365-00-890-9226	48	7
5120-00-878-6153	106	7		48	19
4920-00-878-6173	107	4	4920-00-891-4653	104	3
5310-00-878-7386	8	2	5365-00-891-6511	80	18
	9	2	5310-00-893-1701	5	10
5315-00-879-4829	58	10	5306-00-893-8377	14	8
5310-00-880-5976	48	29	2840-00-894-0496	8	30
3110-00-880-7732	56	15	2840-00-894-0500	8	26
3460-00-881-7402	111	7	2840-00-894-0506	8	41
5365-00-882-1628	10	8	5310-00-894-0605	47	5
5365-00-882-1629	10	8		57	8
5365-00-882-1630	10	4	5305-00-894-0672	58	9
5365-00-882-1631	10	4	5306-00-894-1070	38	32
5365-00-882-1632	10	4	5306-00-894-1071	15	41
5365-00-882-1633	10	4	2840-00-895-6103	19	2
5365-00-882-1635	10	8	5310-00-895-6249	58	4
5365-00-882-1671	10	8	2915-00-897-4177	58	3
5365-00-882-1672	10	4	2915-00-897-4180	58	7
5365-00-882-2097	10	8	2915-00-897-4187	58	13
5365-00-882-2099	10	4	5120-00-898-0697	94	6
4920-00-882-6459	103	3	4920-00-898-7925	104	4
5365-00-882-8128	2	101	2840-00-898-8267	80	37
5365-00-883-5127	10	8	5305-00-900-0593	19	13
5360-00-886-8983	74	53	5365-00-900-3822	63	16
5305-00-889-2991	9	22	3020-00-900-5722	38	72
5330-00-890-2753	93	7	5330-00-900-5747	38	74
5975-00-890-2755	93	6	5310-00-901-1942	42	19
5365-00-890-2757	2	62	5330-00-901-1948	2	127
2840-00-890-2771	2	69	4720-00-901-2976	81	15
5330-00-890-5192	74	15	5365-00-902-1499	75	8
2915-00-890-5194	56	7	5365-00-902-1500	75	12
	56	25	3120-00-902-2087	75	17

CROSS-REFERENCE INDEXES
NATIONAL STOCK NUMBER INDEX

STOCK NUMBER	FIG.	ITEM	STOCK NUMBER	FIG.	ITEM
3120-00-902-2088	75	7	4920-00-916-2450	104	2
5315-00-902-4096	75	19	3120-00-917-7090	104	8
5365-00-902-4101	75	10	2915-00-918-0228	78	8
4920-00-902-4470	105	5	5120-00-918-0285	102	7
5330-00-902-5120	45	64	5120-00-918-1879	105	1
5330-00-902-5438	2	128	5120-00-918-1882	137	2
5310-00-903-2612	34	12	5120-00-918-1883	126	6
2915-00-903-5579	75	20	2840-00-918-2441	43	6
4320-00-903-5580	45	63	2915-00-918-9756	68	3
	75		5340-00-919-0742	62	8
4920-00-904-2436	127	5	5120-00-919-6073	134	7
5340-00-904-5112	67	5	4730-00-922-2689	81	69
5120-00-906-2355	120	6	5305-00-922-6286	48	28
2915-00-907-0520	67	7	5120-00-922-8257	125	2
5330-00-907-4727	75	14	5305-00-922-8777	47.	2
5330-00-907-4728	75	16		93	4
5120-00-907-8381	126	3	2915-00-923-4437	78	14
5120-00-907-8390	102	6	5305-00-925-4774	50	22
5120-00-907-8391	102	5	2840-00-927-1248	88	3
3040-00-908-0473	75	18	4710-00-927-4414	81	58
5340-00-908-1631	78	6	2840-00-927-7382	10	45
5310-00-908-3022	75	6	2840-00-927-7383	10	39
2915-00-908-5229	75	24	2840-00-927-7385	10	50
2915-00-908-5231	75	3	2840-00-927-7388	10	55
4320-00-908-7706	75	21	4320-00-927-9532	82	31
4920-00-909-2576	126	7	5330-00-928-0291	5	22
2915-00-911-0346	75	9	2840-00-928-3425	10	2
5305-00-912-4816	3	17	4730-00-928-3479	38	6
	24	4		45	56
5305-00-912-4817	45	9	4730-00-928-3480	38	4
	80	28		81	78
	81	19	4730-00-928-3481	81	36
5305-00-912-4818	2	75	5330-00-928-3650	27	4
5305-00-912-4832	80	14	5330-00-928-3667	27	5
5305-00-912-4837	59	23	5330-00-928-3669	27	3
	62	19	2840-00-928-3685	2	122
5305-00-912-4838	3	4	5330-00-928-3687	26	20
	24	1	3040-00-928-3690	93	2
	45	1	2840-00-928-3845	82	29
	46	1	9905-00-928-6276	82	41
	80	1	5310-00-928-9025	82	16
	81	71	5305-00-928-9030	82	14
5305-00-912-4839	80	35	5305-00-928-9033	82	3
	81	75	4730-00-929-0619	45	7
3110-00-914-3264	48	8	4920-00-929-8451	107	3
	48	20	2840-00-930-0018	81	54
4920-00-915-6017	99	11	5360-00-930-0659	74	50
5120-00-915-8847	121	2	5360-00-930-0667	57	24
4920-00-915-8905	103	5	3120-00-930-0923	66	3
4920-00-916-2448	99	9	4730-00-930-1797	50	28

CROSS-REFERENCE INDEXES
NATIONAL STOCK NUMBER INDEX

STOCK NUMBER	FIG.	ITEM	STOCK NUMBER	FIG.	ITEM
4720-00-931-8305	81	10	5930-00-947-8318	149	14
2840-00-931-9279	23	20	2925-00-950-2516	80	21
5930-00-931-9370	92	16	3120-00-950-2532	104	8
5360-00-932-1579	64	9	5365-00-950-4349	2	36
5306-00-932-1593	49	3	5120-00-950-6913	126	1
4730-00-933-0924	3	13	3110-00-951-1548	14	15
5365-00-935-8895	80	25	3110-00-951-1550	14	18
4730-00-936-4342	76	14	3110-00-951-1554	42	25
	76	24	3110-00-951-1556	40	19
4730-00-936-4343	76	13	5305-00-951-2437	149	3
	76	25	5330-00-951-3150	74	54
2915-00-936-5605	76	12	5365-00-951-5459	2	36
	76	23	5365-00-951-5461	2	36
2915-00-936-5607	76	10	5120-00-951-8622	104	7
	76	21	5330-00-952-7101	41	5
2840-00-937-5622	2	135	5330-00-953-1543	48	34
3120-00-937-5623	5	5	3040-00-954-2737	60	31
5210-00-939-7576	121	1	5305-00-954-3938	92	13
5120-00-939-7587	102	1	4920-00-955-0030	95	1
5120-00-939-7766	99	10	5340-00-955-0647	50	4
4730-00-939-8492	81	26	5310-00-955-9389	14	2
5305-00-939-9179	47	17	5365-00-957-7609	78	7
	59	9	5305-00-957-7815	80	7
	60	17	5365-00-958-7356	92	4
5305-00-939-9189	75	11	5365-00-959-7625	5	35
5305-00-939-9191	75	1	5120-00-959-7633	102	2
5305-00-939-9221	19	7	5120-00-959-7635	102	3
5305-00-939-9222	51	46	5120-00-959-7636	102	4
	58	21	4720-00-963-6852	81	1
	59	1	3120-00-967-7675	52	6
5305-00-939-9230	51	32	5365-00-967-8759	51	4
	53	4	5310-00-969-2213	148	24
	60	7	5330-00-970-8916	42	14
	62	1	4320-00-970-8918	81	90
5305-00-939-9231	50	23	2915-00-970-8919	80	4
4920-00-940-0346	125	7	2935-00-971-5152	83	1
2915-00-940-8259	49	12	2840-00-972-2762	2	113
5305-00-940-9488	51	1	5365-00-973-1106	80	12
5305-00-940-9489	50	2	5310-00-973-3987	12	3
	59	17	4730-00-974-6379	45	5
5305-00-941-3551	2	59		46	16
5305-00-942-2169	57	14	4730-00-974-6380	81	61
5310-00-942-7560	104	5	2935-00-974-9848	81	50
5305-00-942-8431	58	1		83	
	62	10	2840-00-975-0216	43	2
1730-00-943-0727	125	3	5330-00-975-0245	76	30
5365-00-943-0904	49	11	2840-00-975-0253	42	33
5310-00-944-8061	82	39		43	
5315-00-945-6545	62	24	2995-00-976-9305	81	6
4920-00-947-3509	125	6	5120-00-977-1612	104	6

CROSS-REFERENCE INDEXES
NATIONAL STOCK NUMBER INDEX

STOCK NUMBER	FIG.	ITEM	STOCK NUMBER	FIG.	ITEM
5120-00-977-1613	105	4	2915-00-981-3068	53	6
5310-00-978-2219	92	9	2915-00-981-3069	50	13
5365-00-978-6561	13	2	5340-00-981-3070	48	13
5330-00-979-3611	35	6	2915-00-981-3072	63	31
5330-00-979-5643	17	2	5330-00-981-7017	36	12
	92	18	5330-00-982-3450	68	5
5360-00-979-5675	64	16	5330-00-982-3451	63	29
	70	5		69	6
2915-00-979-6291	55	21	4730-00-982-3453	81	55
5305-00-979-7602	60	11	5310-00-982-5558	62	37
5340-00-979-8581	82	6	5310-00-982-5559	56	17
5305-00-979-8964	50	31	5365-00-982-7426	53	10
4730-00-980-0249	15	20	5365-00-982-7508	58	18
2840-00-980-0251	40	24	5310-00-982-8304	15	32
2840-00-980-0252	38	20	4730-00-982-8305	15	31
2840-00-980-0253	38	62	5330-00-983-0555	36	27
2840-00-980-0254	38	17	5315-00-983-2494	70	6
5365-00-980-0255	2	41	2915-00-983-2496	62	6
2840-00-980-0288	15	11	2915-00-983-2497	69	11
2840-00-980-0289	17	8	2915-00-983-2499	68	8
2840-00-980-0290	17	4	2915-00-983-2500	54	22
2840-00-980-0294	16	3	2915-00-983-2501	60	13
2840-00-980-0296	37	5	4920-00-983-7359	95	2
2840-00-980-0298	38	64	5330-00-983-7395	2	17
2840-00-980-0299	16	19	5360-00-983-7841	55	22
4730-00-980-0300	2	47	5365-00-983-8057	17	11
2840-00-980-0301	2	57	5330-00-983-8069	52	7
	17		5330-00-983-8096	51	41
2840-00-980-0302	38	22		62	28
5310-00-980-0348	2	7	5330-00-983-8097	50	29
5360-00-980-0682	55	3		51	45
2915-00-980-3339	57	19		56	28
2915-00-980-3340	57	15		59	28
2915-00-980-3341	57	17	5305-00-983-9653	53	21
2915-00-980-3342	50	34	4730-00-984-0261	81	97
2915-00-980-3346	53	8	5330-00-984-0262	2	16
2840-00-980-3349	38	37	5315-00-984-2620	59	12
2840-00-980-3361	2	22	5315-00-984-2621	59	14
6680-00-980-3368	92	12		60	30
2840-00-980-3370	92	22	5305-00-984-2636	50	11
5320-00-980-3415	17	6	5315-00-984-2653	69	20
5310-00-980-3416	40	6	5315-00-984-2655	63	4
5310-00-980-3417	40	16	5315-00-984-2656	61	8
5307-00-980-7355	5	70	3120-00-984-3078	61	5
2915-00-980-9444	68	15		65	5
2915-00-980-9497	63	27	5315-00-984-3788	59	8
	69	4	5365-00-984-4448	55	7
5305-00-980-9563	34	4	5330-00-984-4451	62	35
2915-00-981-1305	59	4	5330-00-984-4454	14	28
2915-00-981-1307	62	12	5360-00-984-5743	69	19

CROSS-REFERENCE INDEXES
NATIONAL STOCK NUMBER INDEX

STOCK NUMBER	FIG.	ITEM	STOCK NUMBER	FIG.	ITEM
5365-00-984-5745	51	26	2915-00-986-7785	52	4
5315-00-984-5750	52	19	2915-00-986-7787	51	34
5330-00-984-5757	14	31	2915-00-986-7793	57	7
5305-00-984-6196	148	11	2915-00-986-7799	60	28
5315-00-984-7135	47	12	2915-00-986-7801	59	15
	50	26	2915-00-986-7810	55	8
	65	4	2915-00-986-7813	61	6
5315-00-984-7136	63	12	5340-00-986-7815	50	21
5305-00-984-7354	14	29	2915-00-986-7822	47	25
5330-00-984-8386	53	28	2915-00-986-9101	47	19
4730-00-984-8391	83	8	2915-00-986-9102	49	15
5315-00-984-8406	54	4	2915-00-986-9107	52	2
5365-00-984-8823	2	36	2915-00-986-9108	49	16
5310-00-984-8825	59	2	2915-00-986-9110	55	4
5305-00-985-0750	52	8	2915-00-986-9113	51	3
5315-00-985-0770	57	6	2915-00-986-9114	48	25
5315-00-985-3418	61	1	2915-00-986-9115	50	17
5310-00-985-3423	51	33	2915-00-986-9117	52	31
5315-00-985-4431	69	9	2915-00-986-9124	60	12
5315-00-985-4432	69	1	4730-00-986-9125	68	10
5315-00-985-4433	68	6	2915-00-986-9127	62	25
5315-00-985-4434	63	21	2915-00-986-9128	69	10
2840-00-986-0432	44	11	5365-00-986-9129	56	13
2840-00-986-0435	2	54	2915-00-986-9130	51	2
2840-00-986-0436	15	6	3040-00-986-9131	50	27
3020-00-986-0438	38	19	2915-00-986-9135	60	4
3040-00-986-0439	2	27	2915-00-986-9138	55	1
	34	6	2915-00-986-9139	58	5
3020-00-986-0441	38	63	2915-00-986-9140	59	10
2840-00-986-0442	38	60	2915-00-986-9147	68	12
3020-00-986-0443	38	65	2915-00-986-9149	51	11
2840-00-986-0444	38	52	2915-00-986-9157	55	6
2840-00-986-0447	38	45	2915-00-986-9158	55	9
2840-00-986-0448	38	41	2915-00-986-9159	68	18
2840-00-986-0449	38	28	2915-00-986-9166	51	9
2840-00-986-0450	38	26		61	9
2840-00-986-0451	38	23	2840-00-986-9905	89	1
5340-00-986-2929	2	15	5310-00-986-9971	37	7
	9	17	2915-00-987-0434	50	24
	16	17	5360-00-987-0435	52	18
2840-00-986-3194	92	3	5360-00-987-0436	51	28
5310-00-986-3203	56	2	5360-00-987-0438	51	18
5315-00-986-6338	65	15	5360-00-987-0442	57	18
2840-00-986-7064	7	3	5360-00-987-0445	50	20
5310-00-986-7065	44	2	5307-00-987-1429	71	2
2840-00-986-7074	40	14	5307-00-987-1430	71	3
2840-00-986-7076	14	33	5365-00-987-3383	2	3
2945-00-986-7077	34	1	2840-00-987-5166	81	14
2915-00-986-7782	62	29	5365-00-987-5341	49	10
2915-00-986-7784	58	14	5365-00-987-6707	53	34

CROSS-REFERENCE INDEXES
NATIONAL STOCK NUMBER INDEX

STOCK NUMBER	FIG.	ITEM	STOCK NUMBER	FIG.	ITEM
5360-00-987-6708	15	14	5340-00-988-6977	16	27
5310-00-987-9034	51	13	5310-00-988-7646	15	16
5310-00-987-9257	51	27	5310-00-988-7647	40	5
4710-00-987-9593	15	26	5310-00-988-7648	2	6
5305-00-987-9643	2	58	5310-00-988-7649	50	12
5305-00-987-9644	60	34	5365-00-988-7653	38	31
4730-00-987-9649	83	5	5365-00-988-7655	14	24
5365-00-987-9715	26	36	3110-00-988-7656	38	50
4730-00-987-9887	85	7		38	53
5365-00-988-1186	53	27	5365-00-988-7662	40	20
5365-00-988-1187	62	38	5365-00-988-7665	42	15
5305-00-988-1774	53	29	3120-00-988-7666	39	17
5365-00-988-1775	59	3	5310-00-988-8791	37	8
5365-00-988-3078	40	13	3130-00-988-8792	37	9
5310-00-988-3103	14	11	5310-00-988-8793	36	6
	38	70	5310-00-988-8794	39	16
5365-00-988-3104	36	17	5330-00-988-8800	3	11
5307-00-988-3108	40	28	3110-00-988-9305	36	2
5310-00-988-3681	58	33	4730-00-988-9946	44	1
5315-00-988-3683	48	14	5365-00-988-9948	16	7
5315-00-988-3685	51	23	5365-00-989-0362	56	12
5315-00-988-3686	60	6		60	23
5315-00-988-3687	49	14	5365-00-989-0363	60	10
5330-00-988-4488	68	14		60	25
5365-00-988-4489	52	21	5365-00-989-0364	62	31
5365-00-988-4490	50	6	5310-00-989-0640	47	28
5365-00-988-4530	38	39		48	27
5365-00-988-4545	63	23		60	37
5360-00-988-4546	68	11	5310-00-989-2975	92	7
5310-00-988-4549	44	7	5306-00-989-3161	92	5
5365-00-988-4556	15	13	5306-00-989-3163	18	1
5315-00-988-4559	16	2	5310-00-990-0006	34	5
5315-00-988-4560	52	30	5305-00-990-1349	38	48
3120-00-988-4564	63	15	5355-00-990-1363	92	8
5310-00-988-4566	38	59	9320-00-990-1369	2	56
5310-00-988-4568	38	71	5330-00-990-2580	42	30
5315-00-988-4575	64	29	5305-00-990-2619	60	35
5355-00-988-5330	60	16	4730-00-990-2879	2	80
5315-00-988-5332	16	11	5330-00-990-2888	38	9
5306-00-988-5337	2	42	5330-00-990-3217	13	4
5306-00-988-5338	38	58	5365-00-990-3231	67	6
5306-00-988-5339	38	57	5306-00-990-3233	36	13
2840-00-988-5341	2	48	5365-00-990-4217	49	9
5305-00-988-5342	57	9	5306-00-990-4230	42	13
5310-00-988-5343	38	56	5365-00-990-5699	40	11
5340-00-988-5782	63	42	5305-00-990-6537	37	3
5315-00-988-5783	60	3	5305-00-990-6539	37	2
5315-00-988-5784	50	5	5365-00-990-7169	16	10
5360-00-988-6971	68	16	4730-00-990-8456	81	2
5360-00-988-6972	68	4	2840-00-991-0407	89	2

CROSS-REFERENCE INDEXES
NATIONAL STOCK NUMBER INDEX

STOCK NUMBER	FIG.	ITEM	STOCK NUMBER	FIG.	ITEM
2840-00-991-0409	15	38	2840-01-023-3163	10	28
4920-00-991-0439	134	4	2840-01-023-3286	10	21
2915-00-991-7570	47	26	2840-01-023-3299	10	6
5120-00-992-3197	119	3	5365-01-023-5716	40	22
5120-00-992-3198	119	6		42	10
2840-00-992-6483	40	4	5330-01-023-5889	10	13
2840-00-992-6508	40	21	5330-01-023-5894	10	12
5310-00-992-6537	56	14	2840-01-026-3002	10	26
4720-00-992-9466	46	8	5306-01-026-5765	2	90
5310-00-993-0511	2	97	2915-01-029-6646	47	16
	15	3	2840-01-030-4890	1	1
5305-00-993-1061	51	10	5340-01-031-4286	16	15
5330-00-993-1468	47	32	2840-01-039-4712	9	25
5305-00-993-7198	47	27	5310-01-039-6446	23	28
5365-00-994-3277	68	2	5365-01-053-1131	15	7
2915-00-994-4305	63	18		15	34
	69	14	5330-01-055-6769	2	10
5315-00-994-4314	59	13	5365-01-055-6770	2	10
	60	29	5365-01-055-6771	2	10
	63	3	5330-01-055-6772	2	10
5315-00-994-4320	59	7	5330-01-055-6773	2	10
3120-00-994-8997	40	12	4730-01-056-8543	3	31
4730-00-994-9480	42	31	2840-01-064-4920	2	10
5330-00-995-7999	92	19	2840-01-064-4921	2	10
2915-00-996-0803	50	19	2840-01-064-4922	2	10
2915-00-996-0804	50	3	5905-01-067-4617	148	33
2915-00-996-2425	67	2	5315-01-067-7125	72	4
5360-00-996-5486	47	30	2840-01-067-7140	2	10
	50	1	5365-01-068-4008	72	21
5360-01-003-8187	74	10	5310-01-068-4123	72	14
4320-01-003-8229	53	13	5310-01-068-4124	59	20
	74	64		27	
5330-01-006-3931	38	42		72	21
5330-01-007-1599	47	9	5310-01-068-6351	59	20
5330-01-010-3369	10	14		64	27
5330-01-010-3371	34	10		72	21
4730-01-011-6191	3	2	5310-01-068-6352	59	20
	14	6		64	27
	15	39		72	21
	45	39	5310-01-068-6354	59	20
4730-01-011-6192	3	35		64	27
4710-01-012-7709	45	20		72	21
5315-01-014-4183	82	23	5310-01-068-6355	64	27
4920-01-014-8227	126	4		72	21
5365-01-015-2940	113	6	5310-01-069-1067	59	20
5330-01-019-0014	58	31		64	27
5306-01-021-6260	19	1		72	21
2840-01-022-7142	8	16	5340-01-073-2809	82	44
2840-01-023-2950	10	15	5935-01-076-9451	149	11
2840-01-023-3162	10	59	5330-01-081-0804	68	17

CROSS-REFERENCE INDEXES

NATIONAL STOCK NUMBER INDEX

STOCK NUMBER	FIG.	ITEM	STOCK NUMBER	FIG.	ITEM
5306-01-083-1581	81	45	5330-01-108-0684	26	7
5340-01-083-2225	45	29	3110-01-108-3470	26	35
	81	8	2840-01-108-3496	6	3
5310-01-087-9751	72	14	2840-01-108-3497	23	17
5330-01-088-4038	58	32	2915-01-108-3527	45	52
2915-01-089-1334	48	32	5340-01-108-3535	34	3
5310-01-094-5098	69	12	2915-01-108-3652	77	4
5365-01-094-5383	54	23		78	
5365-01-094-5384	54	23	2915-01-108-3653	45	33
5365-01-094-5385	54	23		79	
5310-01-094-6069	69	12	4820-01-108-3657	45	43
5365-01-094-6122	69	12	5340-01-108-3672	4	4
5365-01-094-6123	69	12	2945-01-108-3678	79	8
5365-01-094-6124	69	12	4730-01-108-3705	45	31
5310-01-095-0728	69	12	4730-01-108-3706	45	27
5310-01-095-3338	54	23	5310-01-108-3774	46	22
5310-01-095-3340	54	23	5330-01-108-3901	32	6
5365-01-095-9892	72	3	5315-01-108-3924	31	1
5355-01-096-1317	149	16	5315-01-108-3925	33	1
5930-01-097-6667	149	15	4710-01-108-7267	26	39
5310-01-097-8020	54	23	2915-01-108-7283	50	33
2840-01-097-8818	15	47	2915-01-108-7284	60	38
		16	2915-01-108-7285	63	38
2840-01-098-7704	10	32	2915-01-108-7286	56	36
2840-01-098-7713	2	116	2915-01-108-7287	55	14
		12	2915-01-108-7288	54	14
2840-01-100-1956	26	10	2915-01-108-7289	53	30
		27	4710-01-108-7290	53	14
2840-01-100-3517	19	15	2915-01-108-7291	53	3
		22	2915-01-108-7292	55	17
3040-01-105-5784	14	35	2915-01-108-7293	53	41
3120-01-105-6683	14	43	2915-01-108-7294	68	19
2915-01-107-7633	48	33	2915-01-108-7295	55	18
2915-01-107-7634	48	4	2915-01-108-7296	53	39
2915-01-107-7635	47	31	2915-01-108-7297	55	25
2915-01-107-7636	48	6		71	
2915-01-107-7637	48	16	2915-01-108-7298	52	32
2915-01-107-7638	48	18		68	
2840-01-107-7640	23	9	5315-01-109-1440	72	12
5315-01-107-7641	26	6	2840-01-109-2478	17	10
2840-01-107-7642	26	9	2840-01-109-2479	15	44
2925-01-107-7643	22	2	2840-01-109-2481	33	2
2840-01-107-7644	23	8	2840-01-109-2482	22	4
5995-01-107-7882	24	8	5330-01-109-2483	32	2
2925-01-107-7939	80	31	5330-01-109-2484	32	3
2840-01-107-7978	26	40	5330-01-109-2485	32	5
2840-01-107-7979	26	11	2840-01-109-2486	32	4
5315-01-107-8082	30	1	2840-01-109-2489	27	2
2915-01-108-0474	46	21	2915-01-109-2950	79	1
2840-01-108-0477	23	7	2840-01-109-3098	10	27

CROSS-REFERENCE INDEXES

NATIONAL STOCK NUMBER INDEX

STOCK NUMBER	FIG.	ITEM	STOCK NUMBER	FIG.	ITEM
2840-01-109-3099	31	7	2915-01-114-0828	58	24
2840-01-109-3101	38	34	2915-01-114-0829	58	29
2840-01-109-3102	30	3	2915-01-114-0830	63	7
5315-01-109-4923	30	1	2915-01-114-0831	63	22
2945-01-109-7176	86	5	2915-01-114-0832	62	36
2925-01-109-7177	21	7	2915-01-114-0833	62	32
2945-01-109-7384	86	8	2915-01-114-0834	59	16
2840-01-110-1418	23	26	2915-01-114-0835	57	10
2840-01-110-1435	46	20	2915-01-114-0836	63	5
2840-01-110-1436	45	34	2915-01-114-0837	59	22
2840-01-110-1437	6	2		61	
2915-01-110-1469	64	11	4720-01-114-1015	45	46
2915-01-110-1470	64	30	4720-01-114-1016	45	36
2915-01-110-1471	64	28	4720-01-114-1017	45	26
2915-01-110-1472	72	19	4720-01-114-1018	81	9
2915-01-110-1474	63	36	5310-01-114-1233	148	40
2915-01-110-1477	69	13	4720-01-114-1392	45	35
2915-01-110-1478	72	17	5365-01-114-1503	2	36
2915-01-110-1479	72	22	5365-01-114-1504	2	36
2915-01-110-1480	72	16	4720-01-114-2382	45	41
2915-01-110-1482	72	23	3020-01-114-6022	56	18
2915-01-110-1483	72	25	5360-01-114-6360	47	13
5306-01-110-1885	2	115	4720-01-114-6630	45	45
DELETED			5307-01-114-7990	43	7
5310-01-110-6992	2	91	5360-01-114-9201	48	5
2915-01-111-0162	63	40	5365-01-114-9215	72	10
2915-01-111-0163	63	34	5360-01-115-2183	48	17
2915-01-111-0164	69	23	5360-01-115-2184	72	5
2915-01-111-0165	69	25	5307-01-115-2618	43	8
2915-01-111-0166	65	16	5365-01-115-2892	57	16
2915-01-111-0167	64	32		64	10
3040-01-111-0546	66	4	5365-01-115-2893	57	16
5120-01-111-4311	117	5		64	10
5120-01-111-4312	131	1	5365-01-115-2897	72	14
4920-01-111-4314	130	6		72	15
3110-01-111-4590	26	38	5365-01-115-2898	72	14
4720-01-111-4698	3	1	5365-01-115-2899	72	14
3110-01-111-5584	2	9	5365-01-115-2900	57	16
2915-01-112-5180	63	32		64	10
5330-01-112-5406	52	9	5365-01-115-2901	57	16
5307-01-113-5237	16	14		64	10
5307-01-113-5238	16	12	5365-01-115-2902	57	16
5307-01-113-5239	43	7		64	10
3040-01-113-8131	60	26	6150-01-115-3724	25	5
4820-01-113-8217	81	59	6150-01-115-3725	25	6
2915-01-113-8523	45	48	4720-01-115-3796	81	60
5307-01-113-9120	16	13	5365-01-115-4661	64	8
5307-01-113-9930	43	7	5306-01-115-6556	14	1
2915-01-114-0826	62	39	4920-01-115-6995	117	1
5305-01-114-0827	62	15	5310-01-115-7231	64	8

CROSS-REFERENCE INDEXES

NATIONAL STOCK NUMBER INDEX

STOCK NUMBER	FIG.	ITEM	STOCK NUMBER	FIG.	ITEM
4720-01-115-7370	45	30	2915-01-130-1455	52	26
5365-01-115-7425	15	9	2840-01-130-1744	36	15
5330-01-116-1221	63	20	2840-01-130-3365	34	9
	69	16		44	
5365-01-116-4579	38	44	2840-01-130-7291	35	8
5365-01-116-4580	38	44		38	
5365-01-116-4581	38	44		86	
5365-01-116-4585	38	44	2840-01-130-7292	36	21
5365-01-116-4586	38	44	3110-01-130-9887	36	7
2840-01-116-7094	46	7	5360-01-132-3786	53	37
2840-01-116-7100	81	27	5340-01-132-3855	71	10
2840-01-116-7330	10	22	6620-01-132-5190	79	2
5330-01-116-7419	55	23	5305-01-132-8494	25	2
5330-01-116-7420	53	38	5306-01-132-8507	49	6
5315-01-116-8147	64	31	5330-01-132-8574	50	37
5310-01-116-8973	57	16	5315-01-132-8777	72	9
	64	10	5360-01-132-8931	72	1
5310-01-116-9190	72	14	5365-01-132-8985	69	24
5310-01-116-9191	58	22	5365-01-132-8988	55	24
5310-01-116-9192	57	16	5365-01-132-8989	55	20
	64	10	5315-01-133-0236	72	13
5310-01-116-9194	57	16	5365-01-133-0263	63	10
	64	10	3120-01-133-0946	56	38
5365-01-117-1898	38	44	5330-01-133-1116	2	5
5310-01-117-5945	72	14	5306-01-133-1556	51	40
6620-01-117-7303	77	2	5306-01-133-1565	49	8
5305-01-117-7404	72	11	5340-01-133-2245	57	21
5310-01-118-7434	64	8	5365-01-133-2587	53	35
5310-01-120-0298	72	6	5310-01-133-3154	36	10
5365-01-121-3059	48	22		38	18
5310-01-121-8519	64	8	5365-01-133-6185	63	10
5310-01-121-8520	64	8	5365-01-133-6198	63	10
5305-01-122-8829	64	12	5365-01-113-6199	63	10
5310-01-122-9064	53	26	5365-01-133-6200	63	10
4820-01-123-6492	82	12	2915-01-133-6391	79	5
2915-01-124-1050	74	11	2840-01-134-7512	7	8
5310-01-124-7976	64	8	5315-01-134-8866	51	31
5306-01-127-3730	5	37	2840-01-135-0107	34	22
5310-01-127-7982	64	8		35	
2840-01-128-6343	21	4	2840-01-135-5953	36	30
2840-01-128-6582	10	57		37	
	11		5315-01-135-9571	72	2
3040-01-128-6583	44	10	5310-01-136-2128	36	4
2840-01-128-6611	19	6	3110-01-136-8276	36	18
	21			42	11
2840-01-128-6612	38	84	5310-01-136-9756	36	3
	39		5365-01-137-3397	23	30
5340-01-129-2575	46	3	5120-01-137-3558	130	5
6675-01-129-3909	60	19	5120-01-137-3852	130	4
3120-01-129-6861	56	37	5365-01-138-6664	63	10
2915-01-130-1454	52	22			

CROSS-REFERENCE INDEXES

NATIONAL STOCK NUMBER INDEX

STOCK NUMBER	FIG.	ITEM	STOCK NUMBER	FIG.	ITEM
4920-01-139-4542	146	5	5935-01-170-0018	149	6
4920-01-139-4543	146	7	5365-01-171-3960	38	47
4920-01-139-6332	146	6	5365-01-171-3961	38	47
2840-01-140-2305	15	17	2840-01-172-1187	2	13
4920-01-140-2309	144	2	5365-01-172-5142	19	14
4920-01-140-2310	144	3	5340-01-172-7962	45	68
5133-01-140-2311	144	4	5305-01-172-7967	52	14
4320-01-140-2312	144	5	5315-01-172-8108	28	1
4920-01-140-2318	137	1	5310-01-172-8172	136	3
4920-01-140-2326	147	2	5120-01-172-8179	136	4
4920-01-140-2327	147	3	5330-01-172-8786	7	12
4920-01-140-2328	147	4	5365-01-173-7235	38	47
5120-01-140-2744	146	2	5365-01-173-7236	38	47
5310-01-141-6672	2	60	2915-01-174-8126	52	10
3120-01-141-7517	34	20	3430-01-174-8190	40	8
5220-01-141-7565	145	6	2840-01-177-5695	32	9
2840-01-141-7580	22	1	2840-01-177-5696	32	11
4920-01-141-7582	147	1	5365-01-177-5825	32	7
5365-01-142-0467	58	25	2840-01-177-5869	32	13
2995-01-143-0049	81	81	2840-01-177-5870	27	11
5133-01-143-2159	145	4	5365-01-177-8992	40	18
5315-01-144-1072	10	16	5365-01-177-8993	40	18
5120-01-144-5533	128	6	5365-01-177-8994	40	18
2945-01-144-7497	81	84	5365-01-177-8995	40	18
5305-01-146-6122	25	7	5365-01-177-8996	40	18
2915-01-147-1593	77	5	5365-01-177-8997	40	18
2915-01-149-4462	45	66	5365-01-177-8998	40	18
	77		2840-01-177-9015	33	5
2840-01-149-7102	8	48	2840-01-177-9016	33	4
	9		5306-01-178-3684	7	10
3120-01-154-4359	104	8	5330-01-178-6027	2	93
2840-01-156-8136	2	20		88	2
	14		5120-01-179-3718	121	5
2840-01-156-8137	2	94	2840-01-179-7247	32	10
	15		5365-01-180-8799	86	3
2840-01-156-8138	18	3	4920-01-182-8823	110	4
	19		2840-01-185-8858	27	6
2840-01-156-8140	136	6	2840-01-187-8725	10	32
2840-01-156-8158	30	2	2840-01-187-8726	10	44
2840-01-157-6516	31	3	2840-01-187-8727	10	49
2840-01-157-6517	31	2	2840-01-187-8728	10	54
5120-01-159-7136	128	7	2840-01-187-8729	10	21
5330-01-162-0539	26	29	2840-01-187-8730	10	26
5340-01-162-2392	47	8	5305-01-188-4758	25	8
2840-01-162-6962	23	4	2840-01-188-9144	27	7
9905-01-162-6974	2	79	4710-01-191-3707	26	25
2840-01-162-9485	61	10	5365-01-191-7361	26	18.1
6680-01-162-9486	92	33	2835-01-191-7943	27	10
2915-01-167-6448	54	24	5330-01-193-2413	76	17
2915-01-169-2562	46	26		76	28
2915-01-169-2562	47				

CROSS-REFERENCE INDEXES

NATIONAL STOCK NUMBER INDEX

STOCK NUMBER	FIG.	ITEM	STOCK NUMBER	FIG.	ITEM
2840-01-193-4386	10	38	5365-01-292-8333	14	25
5305-01-194-4773	149	7		38	73
2835-01-198-8374	8	25		44	9
5305-01-199-2010	26	17	5365-01-292-8334	14	25
5365-01-199-2202	26	18.1		38	73
5365-01-199-2203	26	18.1		44	9
3110-01-200-0726	10	5	5365-01-292-8335	14	25
5340-01-205-9992	45	54		38	73
	81	53		44	9
5330-01-211-6904	57	20	5365-01-292-8336	14	25
5330-01-211-6905	47	14		38	73
5330-01-211-6906	57	13		44	9
5330-01-211-6907	57	27	5365-01-292-8337	14	25
2840-01-214-4764	38	76		38	73
2840-01-215-4783	92	28		44	9
2840-01-215-4784	92	32	5365-01-292-8338	14	25
5330-01-218-1506	26	37		38	73
5330-01-222-0482	47	15		44	9
5315-01-222-7581	30	1	5365-01-292-8339	40	18
5340-01-224-1410	3	39	5365-01-292-8340	40	18
2840-01-224-4473	23	33	5365-01-292-8341	40	18
2840-01-242-1759	23	42	5365-01-292-8342	40	18
5340-01-247-1213	80	6	5365-01-292-8343	36	25
	81	73	5365-01-292-8344	36	25
4920-01-254-8630	135	3	5365-01-292-8345	36	25
3110-01-258-7974	14	23	5365-01-292-8346	38	61
	36	24	5365-01-292-8347	38	61
	38	77	5365-01-292-8348	38	61
	44	8	5365-01-292-8349	38	61
5330-01-263-7826	2	38	5365-01-292-9519	40	18
2840-01-263-7879	28	2	5365-01-293-7901	14	19
6110-01-264-6327	93	3	5365-01-293-7902	14	19
2840-01-268-4029	23	32	5365-01-293-7903	14	19
	32		5365-01-293-7904	14	25
5315-01-270-4320	64	13		38	73
2840-01-289-8419	33	6		44	9
5365-01-292-8327	14	19	5365-01-293-7905	14	25
5365-01-292-8328	14	25		38	73
	38	73		44	9
	44	9	5365-01-293-7906	14	25
5365-01-292-8329	14	25		38	73
	38	73		44	9
	44	9	5365-01-293-7907	14	25
5365-01-292-8330	14	25		38	73
	38	73		44	9
	44	9	5365-01-293-7908	14	25
5365-01-292-8331	14	25		38	73
	38	73		44	9
	44	9	5365-01-293-7909	40	18
5365-01-292-8332	14	25	5365-01-293-7910	36	25
	38	73	5365-01-293-7911	36	25
	44	9	5365-01-293-7912	36	25

CROSS-REFERENCE INDEXES

NATIONAL STOCK NUMBER INDEX

STOCK NUMBER	FIG.	ITEM	STOCK NUMBER	FIG.	ITEM
5365-01-293-7913	38	61	6635-01-338-1850	116	5
5365-01-293-7914	38	61	2995-01-340-3863	76	8
5365-01-293-7915	38	61	2995-01-340-3864	76	19
5365-01-301-8838	26	16	5365-01-340-8880	48	12
5330-01-302-3173	54	19	5330-01-342-0111	76	11
4820-01-303-0068	54	18		76	22
5365-01-303-8631	93	9	5330-01-342-0112	76	16
5365-01-304-1256	36	8		76	27
5365-01-304-1257	36	8	2915-01-342-0236	76	15
5365-01-304-1258	36	8		76	26
5365-01-304-1259	36	8	2840-01-343-1153	8	32
5365-01-304-1260	36	8	2840-01-343-1154	8	37
5365-01-304-2463	36	8	2840-01-343-1155	8	43
5365-01-304-2464	36	8	5365-01-343-2731	8	46
2840-01-304-9010	36	30	5365-01-343-2746	8	47
	37		5310-01-343-4132	8	39
5365-01-304-9379	14	19	2830-01-343-8457	8	13
5365-01-304-9380	36	25	2830-01-343-8458	8	18
4730-01-305-0037	26	26	2995-01-346-0103	76	18
5365-01-305-6083	36	8		76	29
5365-01-305-6084	36	8	4710-01-346-4588	3	18
5360-01-306-0988	23	14	4820-01-346-6045	3	33
4730-01-307-0146	26	28	4720-01-346-6245	3	26
5320-01-307-4658	92	21	4720-01-346-6253	3	27
5320-01-307-4688	92	23	4720-01-346-6254	3	25
6625-01-311-1190	149	1	2840-01-346-4928	41	3
4920-01-316-5717	148	1		42	
6625-01-318-7987	149	5		87	
5365-01-320-2807	42	27	2840-01-347-4930	93	1
5365-01-320-2808	42	27	4820-01-347-7308	3	24
5365-01-320-6785	42	27	2920-01-348-0749	42	9
5998-01-322-2534	149	17	5365-01-349-9804	3	23
5340-01-323-3880	7	18	5130-01-352-3017	117	2
2915-01-323-5242	55	25	2915-01-353-1262	8	44
	71		2840-01-353-2723	8	23
5340-01-323-6193	7	17	6695-01-353-5056	93	11
5365-01-324-0216	42	27	5330-01-354-2531	84	2
6150-01-325-6138	148	42	3110-01-354-6666	42	28
2915-01-326-7050	60	42	1730-01-354-6929	117	3
	70		4010-01-356-0735	117	4
5365-01-327-4532	42	27	2840-01-361-6129	2	112
5365-01-327-8638	49	7		8	
5999-01-329-6793	148	26	2840-01-361-6130	8	11
2840-01-330-9937	29	7	4720-01-366-7169	3	38
6685-01-333-0803	26	5	3120-01-368-4716	2	40
6685-01-333-0804	26	4	4320-01-369-9663	81	96
6685-01-333-0805	26	3		82	
4730-01-334-6828	8	29	4820-01-370-1204	81	35
	8	34	4810-01-370-4943	4	5
2840-01-334-7748	8	27		5	
2995-01-336-0025	7	19			

CROSS-REFERENCE INDEXES

NATIONAL STOCK NUMBER INDEX

STOCK NUMBER	FIG.	ITEM	STOCK NUMBER	FIG.	ITEM
5315-01-376-3544	5	29			
5360-01-376-3546	5	15			
5340-01-376-4631	5	41			
4820-01-376-5664	5	53			
5310-01-376-6744	5	44			
2840-01-377-0307	5	45			
6150-01-377-4037	80	9			
4810-01-377-7405	5	65			
5306-01-388-4114	76	1			
4810-01-389-6446	5	34			
2995-01-393-8519	91	1			
5330-01-398-4257	19	12			
5330-01-398-5812	19	9			
5306-01-415-2868	23	24			
8040-01-419-2437	145	8			
4920-01-428-8820	150	1			
5330-01-453-0554	81	92			

CROSS-REFERENCE INDEXES

PART NUMBER INDEX

PART NUMBER	FIG.	ITEM	PART NUMBER	FIG.	ITEM
AE705931-1	3	26	AN815-3J	15	39
AE705932-1	3	25	AN815-4J	45	44
AKIEM20E10	148	2	AN815-6K	81	36
AMS5645	BULK	4	AN815-8D	81	12
AN100043	38	10	AN832-4D	3	40
	81	91	AN833-4K	45	7
AN104615	42	1	AN919-12S	83	3
AN106408	62	27	AN924-4K	3	29
AN107306	42	21		45	8
AN115807	46	18	AN924-5D	83	6
	81	68	AN924-6D	81	4
AN115832	47	22	AN929A6K	81	2
AN115833	47	29	AN932D2	39	3
AN121659	5	18	AN932D3	39	7
AN122676	39	1	AN938J4	3	36
AN122692	16	6	AN939J4	3	34
	BULK	2	AN960-10L	75	2
AN122705	37	16	AN960-1216L	5	7
AN122718	16	18	AN960-3L	92	14
AN122730	39	10		93	5
AN123336	27	1	AN960-416L	38	2
AN123339	32	1		74	34
AN123470	12	1	AN960-516L	15	42
AN123481	29	1	AN960C10	46	19
AN124971	23	10		47	21
AN125403	56	9		54	2
AN148674	15	1	AN960C10L	2	43
AN150520	43	12		2	83
AN150850	39	13		38	33
AN155344	37	15		40	2
AN162598	16	21		45	13
AN310C3	92	30		46	10
AN315-4R	73	1		47	18
AN315C5R	75	5		50	32
AN315C640R	56	16		58	11
AN320C4	44	6		59	24
AN415-2	51	19		60	18
AN500AD416-6	51	44		62	20
	56	27		80	11
	59	27		92	2
AN501AD10-22	50	31		92	31
AN501AD10-24	50	30	AN960C3L	61	3
AN503-10-24	77	1		62	23
AN6289D4	3	41		63	13
AN804K6	81	3		65	2
AN814-4DL	51	42	AN960C4	2	60
	58	16	AN960C416	2	86
	74	4	AN960C416L	2	85
AN814-5DL	63	1		4	3
AN815-3J	3	2		5	14

CROSS-REFERENCE INDEXES

PART NUMBER INDEX

PART NUMBER	FIG.	ITEM	PART NUMBER	FIG.	ITEM
AN960C416L	7	6	GSE28295.1	149	4
	14	12	GS10377-1	120	5
	15	2	GS10843	120	6
	35	2	GS10882-1	121	1
	53	12	GS10883-3	121	2
	73	2	GS10885-1	121	3
	81	48	GS11840-1	121	6
	86	2	GS11947-1	121	4
AN960C516	50	15	GS12630-1	121	5
AN960C516L	2	67	GS12631-1	122	1
	34	15	GS12896-1	122	2
	41	2	GS12918-1	122	3
	45	62	GS12948-1	122	4
	46	24	GS13166-1	122	6
	81	88	GS13267-1	122	5
AN960C6L	59	18	GS13272-1	123	1
AN960C8	62	2	GS13465-1	123	2
AN960C8L	58	2	GS13807-1	123	3
	60	8	GS13808-1	123	4
	62	11	GS13809-1	123	5
AN960C916L	2	111	GS14019-1	124	1
AN960PD10L	53	20	GS15766-1	138	1
AN970-8	3	42	GS15767-1	138	2
AS-2-10KOHM-1%	148	36	GS15768-1	138	3
AS3282-06	81	16	GS15771-1	138	4
AS3282-08	81	11	GS15778-1	138	5
AS3491-01	81	92	GS19884-1	139	1
A108262	10		GS19890-1	139	2
BH10456	131	5	GS19894-1	139	3
BH14167	131	6	GS19895-1	139	4
BH361-10	131	4	GS19897-1	139	5
BH7415-40	131	7	GS19902-1	139	6
BH7454AA40	132	1	GS19904-1	140	1
BH7454BB40	132	2	GS19906-1	140	2
B0-8SS	15	15	GS19907-1	140	3
C391	132	3	GS19962-1	140	4
EAB700-14	46	4	GS19963-1	140	5
EAB700-20	46	5	GS19964-1	140	6
EAB700-3	24	3	GS19966-1	141	1
	25	9	GS19967-1	141	2
EAB700-7	3	6	GS19968-1	141	3
	45	3	GS19969-1	140	4
	45	22	GS20011-1	141	5
	46	13	GS20012-1	141	6
	80	24	GS20013-1	142	1
	81	22	GS20016-1	142	2
	81	32	GS20020-1	142	3
EAB700-8	81	33	GS20023-1	142	4
FRES7	124	2	GS20024-1	142	5
GB6	137		GS20116-1	142	6
GB7	137				

CROSS-REFERENCE INDEXES

PART NUMBER INDEX

PART NUMBER	FIG.	ITEM	PART NUMBER	FIG.	ITEM
GS21960-1	143	1	LTCT11455-01	144	3
GS21993-1	143	2	LTCT11456-01	144	4
GS21994-1	143	3	LTCT11457-01	144	5
HS8995	118	1	LTCT11459-01	144	6
HS9000	118	2	LTCT11460-01	145	1
HS9001	118	3	LTCT11461-01	145	2
HS9005	118	4	LTCT11462-01	145	3
HS9006	118	5	LTCT11463-01	145	4
HS9010	119	1	LTCT11464-01	145	5
HS9011	119	2	LTCT11465-01	145	6
HS9066	119	3	LTCT11466-01	146	1
HS9068	119	4	LTCT11467-01	146	2
HS9071	119	5	LTCT11468-01	144	7
HS9072	119	6	LTCT11469-01	145	7
HS9685	120	1	LTCT11470-01	146	3
HS9687	120	2	LTCT11471-01	137	1
HS9807	120	3	LTCT11472-01	146	4
HS9808	120	4	LTCT11483-01	146	5
LTCT1004	95	3	LTCT11484-01	146	6
LTCT1005	125	1	LTCT11485-01	146	7
LTCT1009	95	4	LTCT11487-01	147	1
LTCT10175-01	94	4	LTCT11488-01	147	2
LTCT1024	95	5	LTCT11489-01	147	3
LTCT1039	96	1	LTCT11490-01	147	4
LTCT1042	96	2	LTCT11491-01	146	8
LTCT10440-01	112	1	LTCT11492-01	147	5
LTCT10441-01	112	2	LTCT11493-01	147	6
LTCT10445-01	112	3	LTCT11494-01	147	7
LTCT10446-01	112	4	LTCT1152	97	2
LTCT10449-01	112	5	LTCT11527	145	8
LTCT10452-01	128	8	LTCT1153	97	3
LTCT10453-01	112	6	LTCT1162	97	4
LTCT10455-01	112	7	LTCT1172	97	5
LTCT10458-01	113	1	LTCT1184	97	6
LTCT10459-01	113	2	LTCT11972-01	136	6
LTCT10462-01	113	4	LTCT11973-01	147	8
LTCT1050	96	3	LTCT12021-01	116	5
LTCT1051	125	2	LTCT1206	125	3
LTCT10530-01	129	1	LTCT1218	97	7
LTCT10552-01	129	2	LTCT1222	97	8
LTCT1057	96	4	LTCT1223	98	1
LTCT1060	96	5	LTCT1228	98	2
LTCT1064	96	6	LTCT1229	98	3
LTCT10693-01	113	3	LTCT1230	125	4
LTCT1081	96	7	LTCT1233	98	4
LTCT1114	96	8	LTCT1234	98	5
LTCT1115	97	1	LTCT1247	98	6
LTCT11337	113	5	LTCT1249	98	7
LTCT11395-01	113	6	LTCT1252	98	8
LTCT11454-01	144	2	LTCT1255	99	1

CROSS-REFERENCE INDEXES

PART NUMBER INDEX					
PART NUMBER	FIG.	ITEM	PART NUMBER	FIG.	ITEM
LTCT1256	99	2	LTCT13911-01	130	1
LTCT1259	99	3	LTCT1393	101	4
LTCT1260	99	8	LTCT1394	101	5
LTCT1278	99	9	LTCT14138	130	2
LTCT1279	99	10	LTCT14139	130	3
LTCT1301	99	11	LTCT1414	101	6
LTCT1302	99	12	LTCT1415	125	6
LTCT13032	113	7	LTCT1416	102	1
LTCT13038	136	1	LTCT14163	116	1
LTCT13056	135	5	LTCT14164	116	2
LTCT13120	129	3	LTCT14188	116	3
LTCT13141	129	4	LTCT1428	102	2
LTCT13344	113	8	LTCT1430	102	3
LTCT13411	113	9	LTCT1431	102	4
LTCT13442	114	1	LTCT1435	102	5
LTCT13476-02	114	11	LTCT1436	102	6
LTCT13528	129	5	LTCT14360	116	4
LTCT13606-01	114	12	LTCT14547	116	6
LTCT13608	129	6	LTCT14616-01	117	1
LTCT13635	114	13	LTCT14666-02	130	4
LTCT1366	100	1	LTCT14686	130	5
LTCT13668	114	14	LTCT14700-32	117	4
LTCT1373	100	2	LTCT14700-40	117	3
LTCT13737	114	2	LTCT14717-01	130	6
LTCT13738	114	4	LTCT14722-01	131	1
LTCT13739	114	5	LTCT14723-01	117	5
LTCT1374	100	3	LTCT1477	102	7
LTCT13740	114	7	LTCT14818-01	117	2
LTCT13741	114	6	LTCT1507	102	8
LTCT13742	114	9	LTCT1516	103	1
LTCT1376	100	4	LTCT153	94	1
LTCT13771	114	15	LTCT1536	103	2
LTCT13781	127	4	LTCT1537	103	3
LTCT13787	114	16	LTCT1562	103	4
LTCT13788	114	17	LTCT1576	103	5
LTCT1379	100	5	LTCT1577	103	6
LTCT13803	115	1	LTCT1581	104	1
LTCT1383-01	100	7	LTCT1621	104	2
LTCT13839	129	7	LTCT1643	104	3
LTCT1385	125	5	LTCT1644	104	4
LTCT13857-01	115	2	LTCT1645	126	1
LTCT1386	101	1	LTCT1648	104	5
LTCT13868	115	3	LTCT1709	126	2
LTCT13869	115	4	LTCT1719	126	3
LTCT13873-01	115	5	LTCT1740	104	6
LTCT13874	115	6	LTCT1960	104	7
LTCT13877-01	115	7	LTCT197	94	2
LTCT13878	115	8	LTCT21496-01	127	5
LTCT1388	101	2	LTCT23147-01	126	4
LTCT1390	101	3	LTCT24137-03	148	1

PART NUMBER INDEX

PART NUMBER	FIG.	ITEM	PART NUMBER	FIG.	ITEM
LTCT24611-01	148	7	LTCT4904	107	4
LTCT24627-03	148	41	LTCT4960	107	5
LTCT24632-02	148	42	LTCT4961	127	6
LTCT25940-02	148	3	LTCT4963	127	7
LTCT26151-01	125	7	LTCT4968	107	6
LTCT26609-01	148	8	LTCT4983	107	7
LTCT26610-02	148	6	LTCT5985-01	136	3
LTCT26611-01	148	9	LTCT6036	107	8
LTCT26615-02	148	5	LTCT6046	108	1
LTCT26619-01	148	14	LTCT6056	108	2
LTCT26621-01	148	26	LTCT6088	108	3
LTCT26623-01	148	27	LTCT6098	108	4
LTCT2712-04	104	8	LTCT6100	108	5
LTCT2712-07	104	8	LTCT6173	108	6
LTCT2712-08	104	8	LTCT6184	108	7
LTCT2712-15	104	8	LTCT6208	109	1
LTCT2712-37	126	5	LTCT6210	109	2
LTCT2712-39	104	8	LTCT6214	109	3
LTCT2712-40	104	8	LTCT6271	109	4
LTCT28295-01	149	1	LTCT6280	135	4
LTCT28296-01	149	5	LTCT6307	128	1
LTCT28297-01	149	18	LTCT6354	109	5
LTCT28299-01	149	17	LTCT6361	128	2
LTCT3007	144	1	LTCT6616	109	6
LTCT3009	126	6	LTCT6623	136	2
LTCT3011	137	2	LTCT6629-03	110	1
LTCT3019	105	1	LTCT6642	128	3
LTCT3026	105	2	LTCT6643	110	2
LTCT3027	126	7	LTCT6837	110	3
LTCT3094-01	105	3	LTCT6864	128	4
LTCT313	94	3	LTCT6883	100	6
LTCT3169	105	4	LTCT6908	136	4
LTCT3183	105	5	LTCT6909	110	5
LTCT3184	105	6	LTCT6943	110	6
LTCT340	94	5	LTCT6983	110	7
LTCT3486	105	7	LTCT6987	111	1
LTCT3622	126	8	LTCT7202	128	5
LTCT3750	127	1	LTCT7285-01	128	6
LTCT3755	127	2	LTCT7296-01	136	5
LTCT3772	105	8	LTCT7309-01	128	7
LTCT3785	106	1	LTCT7476-01	108	8
LTCT3793	106	2	LTCT7523-01	110	4
LTCT387	94	6	LTCT7612-01	150	1
LTCT3878	127	3	LTCT7612-04	150	4
LTCT3880	106	3	LTCT7612-06	150	5
LTCT3919	106	4	LTCT7612-09	150	6
LTCT3927	106	5	LTCT7621-18	150	7
LTCT3936	106	6	LTCT8568-01	131	2
LTCT3938	106	7	LTCT859	95	1
LTCT3961	106	8	LTCT899	95	2
LTCT3987	107	1	LTCT9203-01	131	3
LTCT4028	107	2	LTCT9300-02	149	2
LTCT4029	107	3			

CROSS-REFERENCE INDEXES

PART NUMBER INDEX					
PART NUMBER	FIG.	ITEM	PART NUMBER	FIG.	ITEM
LTCT9356	111	2	MS124736	37	10
LTCT9357	111	3	MS124737	16	16
LTCT9914	111	4		39	12
LTCT9915	111	5	MS124738	16	15
LTCT9917	111	6	MS15795-806	48	29
LTCT9918-01	111	7	MS16562-141	5	74
LTCT9918-02	111	7		37	16
LTCT9918-03	111	7		74	37
LYC500C15	149	7	MS16562-190	71	15
LYC502-8	148	24	MS16562-191	54	3
LYC503-42	148	12	MS16562-209	74	47
LYC505-08	148	13	MS16625-1056	17	1
	148	25		92	17
MILF5509	15	19	MS16625-1075	38	15
MS122076	2	70	MS16625-1081	15	36
MS122081	71	11	MS16625-4050	57	22
MS122118	71	8	MS16625-4087	54	17
MS122159	9	23	MS16625-4131	74	14
MS124655	2	15	MS16625-4262	13	1
	9	17	MS16626-4050	2	63
	16	17	MS16627-1075	14	17
MS124656	39	9	MS16627-4100	2	61
	71	6	MS16627-4106	81	39
	83	17	MS16631-3165	40	22
MS124661	9	19		42	10
MS124662	39	8	MS171493	10	16
MS124694	71	17	MS171500	114	8
MS124695	9	18	MS172203	14	22
	14	38	MS172238	14	21
	16	9	MS19060-4824	67	3
	37	13	MS20073-04-07	73	3
	39	4	MS20074-03-22	53	19
	43	10	MS20074-03-24	47	6
	57	30	MS20392-2C21	5	60
	70	10	MS20426A4-10	17	7
	71	9	MS20426A4-8	17	9
MS124696	14	41	MS20426A4-9	17	3
	15	18	MS20470E3-5	92	23
MS124697	16	23	MS20470E4-5	92	21
	39	2	MS21042-04	24	7
MS124698	16	8		80	8
MS124700	16	5	MS21042-3	5	38
MS124735	9	16	MS21042-4	7	2
	14	40		81	47
	37	11	MS21042-5	5	42
	43	9	MS21042L4	35	1
	71	16	MS21043-06	92	6
MS124736	9	20	MS21043-3	3	5
	14	39		24	2
	16	1		45	2

CROSS-REFERENCE INDEXES

PART NUMBER INDEX

PART NUMBER	FIG.	ITEM	PART NUMBER	FIG.	ITEM
MS21043-3	46	2	MS24392K10	45	56
	80	2	MS24392K4	45	5
	81	72		46	16
MS21043-4	81	46	MS24392K6	81	61
MS21044N08	91	4	MS24392K8	38	4
MS21046C4	47	24		81	78
	53	11	MS24393J4	3	35
MS21047L3	92	24	MS24396J4	3	30
MS21060-3	23	11	MS24399C4	45	37
MS21070-3	22	3	MS24399D13	5	23
MS21208C1-15	70	7	MS24399J3	3	31
MS21209C0815	53	31	MS24399K13	45	24
MS21209C1-10	71	14		81	79
MS21209C1-15	71	5	MS24584-7	92	13
MS21209C1-30	71	10	MS24665-1002	47	10
MS21209C4-15	74	57		51	7
MS21209F1-10	52	11		57	1
MS21209F1-15	70	11		61	2
	72	7		62	22
	82	46		64	4
MS21279-05	80	34		65	6
	81	17	MS24665-132	5	17
MS21289-12	2	1	MS24665-142	5	28
	2	109	MS24665-151	14	10
	7	5	MS24665-153	2	45
	81	95		38	55
MS21318-1	74	1		44	5
	82	40		92	29
	83	14	MS24665-300	5	9
MS21318-15	2	78	MS24665-302	5	6
MS21318-2	148	4	MS24665-69	5	2
MS21318-35	149	3	MS24665-86	5	59
MS21919WCJ12	3	32		52	29
MS21919WCJ13	3	22		65	14
MS21919WCJ4	45	15	MS24673-10	53	21
	80	3	MS24673-4	47	27
	80	40	MS24678-26C	37	1
MS21919WH2	45	19	MS24678-29C	15	4
MS24390J4	3	28	MS24693C268	19	13
MS24391D2L	58	19	MS24693C270	42	20
MS24391D4L	78	12	MS24693C48	9	22
MS24392D10	2	73	MS24693S201	38	40
MS24392D4	3	15	MS24693S4	80	7
	5	30	MS27380-1	85	4
MS24392D6	81	43	MS27769-1	14	37
MS24392J3	14	6	MS27769M2	15	28
	45	39	MS27769M8	16	26
MS24392J4	3	37	MS28034-1	84	1
MS24392J6	3	19	MS29512-04	74	5
	83	9		78	13
MS24392K10	38	6	MS29512-06	83	2

CROSS-REFERENCE INDEXES

PART NUMBER INDEX					
PART NUMBER	FIG.	ITEM	PART NUMBER	FIG.	ITEM
MS29512-08	45	25	MS35275-241	19	7
	79	3	MS35275-242	51	46
MS29512-10	2	74		58	21
	38	7		59	1
	45	57	MS35275-243	51	32
	45	60		53	4
	74	13		60	7
MS29513-012	47	33		62	1
	50	36	MS35275-244	50	23
	54	9	MS35275-245	58	1
	62	7		62	10
	74	9	MS35275-261	47	17
MS29513-016	74	12		59	9
MS29513-018	51	20		60	17
MS29513-019	51	21	MS35275-264	75	11
MS29513-020	74	40	MS35275-266	75	1
MS29513-021	51	22	MS35276-259	3	17
MS29513-024	78	9		24	4
MS29513-027	74	16	MS35276-260	45	9
MS29513-044	75	4		80	28
MS29513-110	53	25		81	19
	54	13	MS35276-261	2	75
MS29513-111	54	12	MS35276-262	80	35
	56	32		81	75
MS29513-112	56	35	MS35276-263	3	4
MS29513-113	56	34		24	1
MS29513-115	54	16		45	1
MS29513-122	74	44		46	1
MS29513-128	53	16		80	1
MS29513-131	56	33		81	71
MS29513-132	79	6	MS35276-264	59	23
MS29513-148	74	38		62	19
MS29513-237	78	11	MS35276-268	80	14
MS29513-26	74	54	MS35333-39	11	2
MS29513-8	68	9	MS35333-70	149	8
MS3472W12-10P	149	6	MS35650-3254	149	9
MS3476W12-10S	149	11	MS39086-105	70	2
MS35191-269	14	29	MS51045-29	58	27
MS35206-248	148	11	MS51923-185	64	18
MS35265-15	24	6	MS51923-189	64	22
MS35275-202	47	2	MS51923-431	68	13
	93	4	MS51960-64	26	19
MS35275-213	2	59	MS51963-9	60	5
MS35275-214	50	22	MS75029-23	149	14
MS35275-226	51	1	MS9015-04	15	29
MS35275-227	50	2		45	59
	59	17		81	24
MS35275-228	48	28	MS9020-02	58	20
MS35275-235	57	14	MS9020-04	51	43

CROSS-REFERENCE INDEXES

PART NUMBER	FIG.	PART NUMBER INDEX		FIG.	ITEM
		ITEM	PART NUMBER		
MS9020-04	58	17	MS9021-021	51	35
MS9021-006	51	6		52	17
	58	23		54	15
	62	26		60	39
MS9021-007	55	12	MS9021-022	60	21
	65	11		62	17
	69	26	MS9021-023	52	12
MS9021-008	50	18		63	8
	52	23	MS9021-025	63	37
	62	16	MS9021-027	56	29
MS9021-009	69	18	MS9021-029	53	24
	51	39	MS9021-030	53	40
	52	15	MS9021-116	50	38
MS9021-010	53	7	MS9021-136	56	31
	58	8	MS9021-138	53	18
	63	35	MS9088-09	38	32
	48	2	MS9088-14	38	30
	55	10	MS9089-07	5	13
	56	30	MS9089-12	2	105
	59	26	MS9090-14	15	41
MS9021-011	51	15	MS9105-08	2	49
	52	3	MS9105-80	9	24
	53	9	DELETED		
	54	8	MS9170-06	14	8
	55	11	MS9204-103	2	129
	58	26	MS9241-006	41	5
	60	14	MS9244-01	47	1
MS9021-013	63	33		74	3
	51	38		75	23
	55	5	MS9245-01	53	1
	58	6		60	1
	63	2		63	11
	114	3		64	1
	54	10		65	1
MS9021-014	55	2	MS9245-23	58	10
	60	20	MS9276-14	19	5
	114	10	MS9314-03	3	13
MS9021-015	49	13	MS9314-04	81	26
	53	15	MS9321-09	76	2
	54	20	MS9321-10	81	74
MS9021-016	51	36	MS9321-12	34	12
	54	21	MS9349-02	14	3
MS9021-017	58	30	MS9349-05	38	25
MS9021-018	51	25		45	42
	62	33		81	20
MS9021-019	59	5	MS9360-09	14	2
MS9021-020	52	13	MS9371-05	2	127
	59	6	MS9371-11	2	128
	63	39	MS9375-099	26	37
MS9021-021	49	4	MS9404-02	2	92

CROSS-REFERENCE INDEXES

PART NUMBER INDEX

PART NUMBER	FIG.	ITEM	PART NUMBER	FIG.	ITEM
MS9404-06	81	86	MS9567-18	34	14
MS9486-05	43	4	MS9567-20	81	87
MS9460-16	2	39	MS9568-13	34	13
MS9491-13	2	18	MS9568-20	34	11
MS9500-05	8	4	MS9593-018	80	5
MS9501-08	2	34	MS9593-425	80	6
	2	120		81	73
MS9501-22	BULK	1	MS9844-09	58	12
MS9518-04	80	22	MS9902-02	15	9
MS9518-24	5	37	MS9902-03	86	3
MS9519-07	34	7	MS9902-06	15	7
MS9519-08	7	1		15	34
MS9519-15	35	3	M17/95-RG180	99	6
MS9530-10	2	11	M25988/1-006	77	3
MS9556-06	80	32	M25988/1-133	47	9
MS9556-07	25	4	M25988/3-232	5	22
	45	47	M39015/1-007YP	148	33
MS9556-10	45	32	M642/4-3	99	4
MS9556-14	3	21	M83248-1-008	2	46
MS9565-05	2	82		5	52
	8	3		14	34
	45	17	M83248-1-010	2	65
	45	18		15	45
	46	9	M83248-1-011	2	23
	81	62		5	36
MS9565-06	2	21		14	7
	8	5		15	40
	80	17		91	2
MS9565-07	8	6	M83248-1-012	82	5
	45	11	M83248-1-017	15	27
MS9565-11	6	1	M83248-1-018	34	21
MS9565-12	92	1	M83248-1-019	15	25
MS9565-24	92	10	M83248-1-025	82	25
MS9565-28	80	10	M83248-1-028	75	15
MS9566-04	45	65		82	17
	85	1	M83248-1-123	17	5
MS9566-06	4	2	M83248-1-153	14	32
	81	80	M83248-1-216	2	77
MS9566-07	8	9		34	17
MS9566-13	2	106		38	83
MS9566-18	2	107	M83248-1-224	42	16
	81	94	M83248-1-226	2	72
MS9566-26	2	99		15	46
MS9566-27	2	102	M83248-1-902	15	10
MS9566-28	2	100	M83248-1-905	38	14
MS9566-36	2	96	M83248-1-906	15	8
MS9566-37	2	84		15	35
MS9566-40	2	87		81	5
MS9567-06	81	89		90	2
MS9567-11	2	68	M83248-1-908	5	24

CROSS-REFERENCE INDEXES

PART NUMBER	FIG.	PART NUMBER INDEX		FIG.	ITEM
		ITEM	PART NUMBER		
M83248-1-908	38	5		85	5
	42	32	M83248/1-223	36	16
	83	4	M83248/1-228	34	16
M83248/1-009	2	30	M83248/1-236	2	4
M83248/1-011	15	21	M83248/1-242	42	24
M83248/1-012	2	81	M83248/1-262	2	26
	81	98	M83248/1-264	2	33
	86	6	M83248/1-265	2	25
	92	27	M83248/1-266	2	32
M83248/1-013	2	31	M83248/1-903	3	3
	5	66		45	40
	15	12		86	4
	15	24	M83248/1-904	3	16
	81	31		5	31
M83248/1-014	5	67		15	30
	15	37		45	6
	38	38		46	17
	45	49		81	7
	79	4		81	25
	81	70	M83248/1-905	45	38
	82	11		83	7
M83248/1-015	15	23	M83248/1-906	3	20
M83248/1-016	34	2		81	37
	79	9		91	3
	81	64	M83248/1-908	81	13
M83248/1-018	16	25	NAS1057T3-044	3	23
M83248/1-019	75	13	NAS1101E04H6	69	22
M83248/1-020	81	40	NAS1291-CO2M	92	15
	81	56	NAS1664-12	132	4
M83248/1-021	36	23	NAS1802-06-8	25	7
	45	28	NAS1802-08-6	25	3
	81	57	NAS1802-08-8	25	2
M83248/1-022	34	19	NAS1802-08-9	25	8
	85	6	NAS509-5	82	2
M83248/1-028	36	28	NAS620C10	47	28
M83248/1-031	15	33		48	27
M83248/1-032	16	4		60	37
M83248/1-036	62	21	NAS620C10L	26	2
M83248/1-038	38	35	NAS620C416L	53	22
	38	46	N5000-43H	52	5
M83248/1-040	38	42	PD2501	132	5
M83248/1-048	10	14	PD2545	132	7
M83248/1-115	34	18	PD2546	132	9
	82	10	PD2547-8	132	6
M83248/1-121	44	4	PD2555	132	8
M83248/1-122	81	83	PM137	50	35
M83248/1-139	86	7	PT06E-1SSR	99	5
M83248/1-140	34	10	PT07E-12-10P	148	20
M83248/1-149	86	10	RA107D	133	4
M83248/1-212	81	99	RA17189	82	16
M83248/1-222	36	22			

CROSS-REFERENCE INDEXES

PART NUMBER	FIG.	PART NUMBER INDEX		FIG.	ITEM
		ITEM	PART NUMBER		
RA17528-2	82	7	RS68S	68	1
RA17532	82	3	RTY12CY203	148	14
RB13005-6A1	82	36	R1107XW	132	11
RB141	148	21	R1108W	132	12
RB16279	82	41	R1111W	133	1
RB16834-1	82	14	R1707D	133	2
RB17318	82	19	R1711D	132	3
RB17529	82	6	R210D	132	10
RB17531-1	82	9	SC200940	84	2
RB35272	82	23		91	2
RB35333	82	45	SF1796E044	134	3
RB35347	82	18	SF1900E	134	2
RB35349-1	82	20	SR192L	9	21
RB35349-2	82	32	SSS23	5	61
RCADC33-422	133	8	STD3000E24	38	12
RCADC56-641	133	7	STD3001B10N	39	5
RCAD38-453	133	5	STD3001B10P	39	5
RCAD56-687	133	6	STD3001B10R	39	5
RD16669-150	82	15	STD3001B12N	39	11
RD16669-68	82	13	STD3001B12P	39	11
RD17515-4	82	1	STD3001B12R	39	11
RD17524-3	82	4	STD3001B4N	39	6
RD24717-1	82	12	STD3001B4P	39	6
RD35338-1	82	28	STD3001B4R	39	6
RD35339	82	27	STD3007B8N	37	14
RD35343	82	35	STD3007B8P	37	14
RD35342	82	34	STD3007B8R	37	14
RD35344	82	30	STD3009B4N	16	14
RD35345	82	42	STD3009B4P	16	14
RG35346-1	82	22	STD3009B4R	16	14
RG35486	82	8	STD3009B5N	16	12
RJ12CY503	148	25	STD3009B5P	16	12
RLRR33SB9	134	1	STD3009B5R	16	12
RNC60H2152FS	148	31	STD3012B8N	43	7
RNC60H2372FS	148	30	STD3012B8P	43	7
RNC60H3922FS	148	29	STD3012B8R	43	7
RNC60H6342FS	148	28	STD3017E2	2	93
RR35341	82	47		88	2
RR50S	51	12	DELETED		
	58	34	STD3018K11	2	12
	63	30		34	8
RS16803-111	82	37	STD3018K12	2	19
RS16803-46	82	24		40	27
RS16803-76	82	31	STD3019E156	14	31
RS16859-46	82	21	STD3019E35	2	8
RS16902-111	82	33	STD3019E49	13	4
RS16902-76	82	29	STD3019-E53	2	5
RS26038-2	82	39	STD3019E67	2	17
RS26115-7	82	38	STD3019E78	2	95
RS26173-11633	82	26	STD3020B11N	43	8
RS50SK	63	16	STD3020B11P	43	8

CROSS-REFERENCE INDEXES

PART NUMBER INDEX					
PART NUMBER	FIG.	ITEM	PART NUMBER	FIG.	ITEM
STD3020B11R	43	8	STD3061-11	23	38
STD3022-5	38	27	STD3061-26	2	104
STD3022-8	38	24	STD3064-3	92	11
STD3023K1	36	14	STD3064-4	2	98
	38	49		7	7
	42	3		35	1
STD3023K2	2	35		38	1
	18	2		86	1
	35	4	STD3064-5	2	66
STD3033C16	43	1		15	43
STD3033S3	31	5		41	1
STD3035S17	5	10		45	61
STD3045B2N	16	13		46	23
STD3045B2P	16	13	STD3072-1	2	124
STD3045B2R	16	13		2	138
STD3051-5	40	26	STD3072-4	2	139
STD3053-2	36	13	STD3072-5	2	123
STD3053-3	36	20	STD3073-3	23	6
	42	2		45	12
STD3053-31	18	1		80	33
STD3053-35	40	1		81	18
STD3053-38	42	13	STD3094	2	79
STD3053-40	40	3	SWE13852-12100	134	4
STD3054-12	37	6	SWE67	134	5
	39	15	SWE84875	134	6
STD3054-2	40	29	SWE86877	134	7
STD3054-21	14	42	TE18960-1	135	1
STD3054-6	40	30	TE6778-01	135	2
STD3057-1	38	81	U-4577-4	83	16
STD3060-01	26	30	UA525185-2	83	11
STD3060-03	14	1	U512195-2	83	13
STD3060-04	23	5	U513922	83	12
	24	5	U515396	83	18
	25	1	U516831	83	15
	26	1	WF22T	99	7
	76	9	02-15051	74	42
	76	20	02-15316	74	8
STD3060-05	8	1	02-15421	74	21
	9	1	02-15428	74	56
STD3060-06	9	3	02-15431	74	26
	26	8	02-15432	74	25
STD3060-07	9	5	02-15433	74	23
STD3060-08	2	130	02-15434	74	39
STD3060-09	9	4	02-15436	74	45
STD3060-10	2	90	02-15437	74	43
STD3061-05	23	18	02-15442	74	18
STD3061-08	23	36	02-15443-01	74	52
STD3061-09	15	5	02-15444-01	74	51
	26	31	02-15448	74	29
STD3061-10	7	10	02-16049	74	27

CROSS-REFERENCE INDEXES

PART NUMBER INDEX

PART NUMBER	FIG.	ITEM	PART NUMBER	FIG.	ITEM
02-16050	74	49	102-1440	74	35
047749	78	5	102-1444	74	55
049037	78	2	102-1447	74	19
049038	78	14	102-1448	74	32
049039	78	8	102-1612	74	6
049043	78	10	109598-5	148	40
049044	78	6	111007	72	14
049170	78	3	1129	148	16
054012	78	7	12C1087	148	23
055657-02	78	1	12286994-3	81	45
055825	78	4	1381	148	39
1-110-072-01	19	9	1429	148	15
1-110-073-01	19	8	1510-8-102	148	43
	76	6	2-001-020-23	1	1
1-160-045-01	19	12	2-020-026-01	11	1
1-160-124-01	20	4	2-020-047-02	2	16
1-160-125-01	20	2	2-020-077-01	2	22
1-160-126-01	20	3	2-030-006-03	14	27
1-160-178-01	20	1	2-030-007-05	14	13
1-160-220-02	19	11	2-030-012-02	14	16
	20		2-030-013-02	14	14
1-160-258-02	80	15	2-030-014-02	14	26
1-160-607-01	2	108	2-030-015-01	14	24
1-160-870-02	80	16	2-030-047-01	44	7
1-180-006-01	5	63	2-030-049-01	44	3
1-180-014-02	5	57	2-030-053-02	14	20
1-180-034-01	5	54	2-030-070-06	14	9
1-180-049-01	5	40	2-030-080-07	2	24
1-180-051-01	5	39	2-030-095-01	14	19
1-300-004-01	38	29	2-030-095-02	14	19
	38	66	2-030-095-03	14	19
1-300-045-01	13	3	2-030-095-04	14	19
1-300-151-01	76	30	2-030-095-05	14	19
1-300-191-02	45	14	2-030-150-04	44	10
1-300-237-01	5	21	2-060-018-01	16	7
1-300-263-01	5	69	2-060-030-03	15	38
1-300-266-01	12	2	2-060-083-01	16	11
	29	2	2-060-084-01	16	10
1-300-271-08	45	29	2-060-085-01	16	20
	81	8	2-060-098-01	16	27
1-300-271-09	45	53	2-060-102-13	14	44
	80	41	2-060-103-06	2	14
	81	52	2-060-104-06	13	5
1-300-271-10	45	54	2-060-105-02	34	20
	81	53	2-060-112-06	44	11
1-300-363	80	21	2-060-115-02	15	26
1-300-469-02	81	82	2-060-118-02	2	3
10-542-2	148	38	2-060-126-01	14	33
10-88584-405	80		2-060-137-01	44	2
10126	26	29	2-060-143-02	92	25

CROSS-REFERENCE INDEXES

PART NUMBER INDEX

PART NUMBER	FIG.	ITEM	PART NUMBER	FIG.	ITEM
2-060-144-05	92	26	2-060-295-02	93	7
2-060-151-02	92	3	2-060-298-01	2	64
2-060-163-01	15	22	2-060-310-06	92	12
2-060-164-01	15	20	2-060-324-01	93	8
2-060-165-01	16	3	2-060-329-01	2	29
2-060-166-04	16	24	2-060-330-06	92	28
2-060-175-04	17	12	2-060-331-01	15	44
2-060-176-03	17	10	2-060-332-01	14	4
2-060-177-01	17	6	2-060-339-01	14	43
2-060-178-01	17	11	2-060-349-01	93	9
2-060-179-01	17	4	2-060-350-03	15	17
2-060-184-01	17	8	2-060-390-04	2	57
2-060-185-01	2	58		17	
2-060-189-01	15	11	2-060-400-02	2	54
2-060-190-10	14	35	2-060-410-04	15	6
2-060-191-02	15	14	2-060-420-02	92	22
2-060-192-02	15	16	2-060-440-04	34	1
2-060-194-01	15	13	2-060-450-03	92	20
2-060-196-01	92	9	2-060-460-02	2	44
2-060-197-07	92	8	2-060-470-01	85	7
2-060-200-04	2	13	2-060-590-06	148	10
2-060-204-01	38	31	2-060-590-09	93	11
2-060-209-01	16	2	2-060-610-08	93	3
2-060-211-02	16	19	2-060-630-02	2	69
2-060-213-01	2	56	2-060-680-01	14	5
2-060-216-01	2	48	2-060-690-01	2	76
2-060-217-01	2	47	2-060-710-01	92	33
2-060-218-03	2	50	2-060-720-01	93	10
2-060-222-01	15	31	2-061-077-06	16	28
2-060-223-01	15	32	2-061-078-01	16	22
2-060-224-01	92	7	2-061-093-06	2	40
2-060-225-01	92	5	2-061-102-01	2	91
2-060-226-01	13	2	2-061-270-05	2	94
2-060-227-02	2	52		15	
2-060-228-01	2	42	2-061-280-06	15	47
2-060-230-03	85	2		16	
2-060-237-02	34	3	2-070-000-10	2	28
2-060-246-01	92	4		40	
2-060-250-15	2	20	2-070-001-01	40	32
	14		2-070-003-01	40	28
2-060-252-01	2	51	2-070-004-02	40	21
2-060-253-01	92	19	2-070-005-02	40	17
2-060-260-12	34	9	2-070-006-01	40	20
	44		2-070-007-01	40	24
2-060-270-07	2	2	2-070-009-01	40	16
	13		2-070-009-02	40	6
2-060-280-01	44	1	2-070-010-07	40	25
2-060-291-02	93	6	2-070-011-01	40	15
2-060-293-01	2	62	2-070-011-02	40	5
2-060-294-03	2	71	2-070-014-01	40	11

CROSS-REFERENCE INDEXES

PART NUMBER INDEX

PART NUMBER	FIG.	ITEM	PART NUMBER	FIG.	ITEM
2-070-015-01	40	12	2-080-028-03	38	78
2-070-016-01	40	14	2-080-031-04	38	72
2-070-017-03	40	9	2-080-032-02	38	82
2-070-018-01	40	13	2-080-034-01	38	71
2-070-019-01	40	7	2-080-035-01	14	11
	42	8		38	70
2-070-022-01	14	36	2-080-037-01	38	62
	40	31	2-080-039-01	38	58
2-070-023-02	40	4	2-080-041-01	38	59
2-070-024-04	40	8	2-080-042-01	38	56
2-070-027-01	40	18	2-080-043-02	38	69
2-070-027-02	40	18	2-080-044-01	38	67
2-070-027-03	40	18	2-080-045-01	38	68
2-070-027-04	40	18	2-080-046-01	38	64
2-070-027-05	40	18	2-080-048-01	38	57
2-070-027-06	40	18	2-080-049-01	36	17
2-070-027-07	40	18	2-080-050-07	36	11
2-070-027-08	40	18	2-080-051-01	38	54
2-070-027-09	40	18	2-080-053-01	38	48
2-070-027-10	40	18	2-080-055-02	38	39
2-070-027-11	40	18	2-080-058-02	38	43
2-070-027-12	40	18	2-080-060-07	36	1
2-070-027-13	40	18	2-080-065-03	35	6
2-080-000-36	34	22	2-080-067-01	39	17
	35		2-080-068-01	39	16
2-080-001-06	37	17	2-080-070-06	38	19
2-080-002-14	39	18	2-080-082-09	86	9
2-080-003-01	37	8	2-080-089-01	2	27
2-080-004-01	37	9		34	6
2-080-004-03	37	7	2-080-090-06	38	76
2-080-005-03	38	22	2-080-100-02	38	63
2-080-006-01	38	11	2-080-108-03	38	60
2-080-007-05	36	21	2-080-110-02	38	65
2-080-008-02	36	15	2-080-120-01	38	52
2-080-010-18	35	5	2-080-130-02	38	16
	36		2-080-133-02	38	37
2-080-010-20	35	5	2-080-134-03	38	36
	36		2-080-135-07	38	34
2-080-013-03	36	9	2-080-136-01	38	45
2-080-015-01	36	6	2-080-137-01	38	41
2-080-016-02	36	5	2-080-154-01	34	5
2-080-017-02	36	4	2-080-158-01	37	5
2-080-018-02	36	3	2-080-168-01	38	17
2-080-019-04	36	19	2-080-188-01	37	3
2-080-020-39	35	8	2-080-188-02	37	2
	38		2-080-189-01	38	75
	86		2-080-190-08	37	4
2-080-021-06	38	21	2-080-193-01	38	9
2-080-022-01	38	20	2-080-194-06	38	8
2-080-027-01	38	80	2-080-222-01	38	44

CROSS-REFERENCE INDEXES

PART NUMBER INDEX					
PART NUMBER	FIG.	ITEM	PART NUMBER	FIG.	ITEM
2-080-222-02	38	44	2-080-229-11	44	9
2-080-222-03	38	44	2-080-229-12	14	25
2-080-222-04	38	44		38	73
2-080-222-05	38	44		44	9
2-080-222-06	38	44	2-080-229-13	14	25
2-080-227-01	38	47		38	73
2-080-227-02	38	47		44	9
2-080-227-03	38	47	2-080-229-14	14	25
2-080-227-04	38	47		38	73
2-080-228-01	36	8		44	9
2-080-228-02	36	8	2-080-229-15	14	25
2-080-228-03	36	8		38	73
2-080-228-04	36	8		44	9
2-080-228-05	36	8	2-080-229-16	14	25
2-080-228-06	36	8		38	73
2-080-228-07	36	8		44	9
2-080-228-08	36	8	2-080-230-01	36	26
2-080-228-09	36	8	2-080-231-01	38	61
2-080-229-01	14	25	2-080-231-02	38	61
	38	73	2-080-231-03	38	61
	44	9	2-080-231-04	38	61
2-080-229-02	14	25	2-080-231-05	38	61
	38	73	2-080-231-06	38	61
	44	9	2-080-231-07	38	61
2-080-229-03	14	25	2-080-232-01	36	25
	38	73	2-080-232-02	36	25
	44	9	2-080-232-03	36	25
2-080-229-04	14	25	2-080-232-04	36	25
	38	73	2-080-232-05	36	25
	44	9	2-080-232-06	36	25
2-080-229-05	14	25	2-080-232-07	36	25
	38	73	2-080-240-01	38	51
	44	9	2-080-290-03	38	28
2-080-229-06	14	25-	2-080-310-06	38	3
	38	73	2-080-320-01	38	26
	44	9	2-080-330-01	38	23
2-080-229-07	14	25	2-080-350-08	36	30
	38	73		37	
	44	9	2-080-350-09	36	30
2-080-229-08	14	25		37	
	38	73	2-080-360-06	39	14
	44	9	2-080-370-09	38	84
2-080-229-09	14	25		39	
	38	73	2-100-009-06	8	28
	44	9	2-100-014-06	8	27
2-080-229-10	14	25	2-100-015-06	8	32
	38	73	2-100-016-10	8	37
	44	9	2-100-017-05	8	44
2-080-229-11	14	25	2-100-018-03	8	43
	38	73	2-100-019-02	8	29

CROSS-REFERENCE INDEXES

PART NUMBER INDEX					
PART NUMBER	FIG.	ITEM	PART NUMBER	FIG.	ITEM
2-100-019-02	8	34	2-100-065-02	10	4
2-100-019-03	8	46	2-100-065-03	10	4
2-100-019-06	8	39	2-100-065-04	10	4
2-100-024-08	10	38	2-100-065-05	10	4
2-100-024-10	10	38	2-100-065-06	10	4
2-100-025-07	10	44	2-100-084-04	7	12
2-100-025-09	10	44	2-100-089-06	10	6
2-100-026-07	10	49	2-100-091-01	2	41
2-100-026-09	10	49	2-100-096-05	8	45
2-100-027-07	10	54	2-100-097-04	8	42
2-100-027-09	10	54	2-100-098-01	8	47
2-100-029-07	8	31	2-100-102-01	8	10
2-100-031-06	8	33	2-100-128-04	2	126
2-100-032-08	8	36	2-100-138-01	8	40
2-100-033-11	8	38	2-100-140-11	10	35
2-100-040-16	8	26	2-100-142-03	8	8
2-100-042-03	10	39		9	7
2-100-043-01	10	45	2-100-143-01	8	7
2-100-044-01	10	50	2-100-150-10	10	41
2-100-045-01	10	55	2-100-151-01	2	103
2-100-047-03	10	34	2-100-152-01	2	137
2-100-048-02	10	40	2-100-153-01	2	136
2-100-050-16	8	30	2-100-160-10	10	46
2-100-052-09	10	56	2-100-170-10	10	51
2-100-053-15	11	3	2-100-180-17	10	57
2-100-054-19	11	4		11	
2-100-055-01	9	15	2-100-199-01	9	6
2-100-056-01	10	20	2-100-201-01	9	8
	10	25	2-100-230-12	8	41
	10	31	2-101-073-03	2	119
	10	37	2-101-078-06	23	31
	10	43	2-101-096-06	23	35
	10	48	2-101-096-16	26	34
	10	53	2-101-096-17	2	115
2-100-057-01	10	19	2-101-099-01	10	11
	10	24	2-101-101-01	10	10
	10	30	2-101-102-01	10	9
	10	36	2-101-103-07	10	12
	10	42	2-101-104-01	10	7
	10	47	2-101-108-01	10	2
	10	52	2-101-109-01	10	1
2-100-060-26	8	35	2-101-210-01	10	3
2-100-063-01	10	8	2-101-226-07	2	125
2-100-063-02	10	8	2-101-232-03	8	24
2-100-063-03	10	8	2-101-235-03	8	23
2-100-063-04	10	8	2-101-237-05	2	140
2-100-063-05	10	8	2-101-238-04	10	59
2-100-063-06	10	8	2-101-241-01	8	25
2-100-063-07	10	8	2-101-244-04	10	32
2-100-065-01	10	4	2-101-244-06	10	32

CROSS-REFERENCE INDEXES

PART NUMBER INDEX

PART NUMBER	FIG.	ITEM	PART NUMBER	FIG.	ITEM
2-101-245-01	10	58	2-110-053-05	12	7
2-101-257-01	2	131	2-110-067-01	12	3
2-101-263-02	10	33	2-110-070-25	2	116
2-101-264-01	2	122		12	
2-101-273-02	8	22	2-110-073-04	88	1
2-101-288-02	8	12	2-110-095-06	12	5
2-101-294-02	9	9	2-110-107-01	88	3
2-101-295-02	9	10	2-110-128-10	12	4
2-101-303-01	9	11	2-110-130-02	81	30
2-101-304-01	9	12		88	
2-101-305-01	9	13	2-111-057-01	23	37
2-101-306-01	9	14	2-111-058-03	23	41
2-101-321-03	10	21	2-111-059-02	23	40
2-101-321-09	10	21	2-111-061-01	23	39
2-101-322-03	10	26	2-111-100-06	23	50
2-101-322-05	10	26	2-121-026-11	23	24
2-101-323-01	2	133	2-121-027-03	31	6
2-101-331-02	10	22	2-121-028-03	23	28
2-101-332-02	10	27	2-121-029-02	23	29
2-101-333-01	8	13	2-121-042-15	32	13
2-101-335-01	8	14	2-121-044-02	23	43
2-101-336-01	8	15	2-121-051-27	33	6
2-101-343-01	9	25	2-121-054-08	32	12
2-101-344-01	10	17	2-121-056-14	32	14
2-101-550-38	2	112	2-121-058-18	31	7
	8		2-121-059-01	31	4
2-101-580-04	8	21	2-121-071-24	23	30
2-101-590-23	9	26	2-121-072-04	32	7
2-101-600-21	2	114	2-121-073-09	32	9
	10		2-121-074-05	32	11
2-101-630-04	10	29	2-121-075-10	33	2
2-101-640-09	2	135	2-121-077-01	23	25
2-101-650-08	2	121	2-121-078-14	23	26
2-101-700-12	8	48	2-121-085-10	32	10
	9		2-121-089-01	2	134
2-101-770-04	10	18	2-121-089-02	2	134
2-101-770-05	10	18	2-121-089-03	2	134
2-101-780-03	10	23	2-121-090-46	23	34
2-101-780-04	10	23		33	
2-101-790-47	8	11	2-121-099-01	23	46
2-101-810-01	10	15	2-121-100-60	23	32
2-103-017-02	8	19		32	
2-103-018-02	8	17	2-121-110-25	23	27
2-103-019-02	8	18		31	
2-103-024-03	10	28	2-121-113-02	32	8
2-103-090-02	8	16	2-121-114-01	33	1
2-103-241-04	8	20	2-121-115-03	31	1
2-110-023-09	2	113	2-121-133-38	23	45
2-110-050-06	12	8	2-121-138-05	23	49
2-110-050-07	12	6	2-121-140-43	33	5

CROSS-REFERENCE INDEXES

PART NUMBER INDEX

PART NUMBER	FIG.	ITEM	PART NUMBER	FIG.	ITEM
2-121-140-44	33	4	2-140-096-06	2	36
2-121-142-09	31	3	2-140-103-02	2	6
2-121-142-10	31	2	2-140-104-02	2	7
2-121-143-01	32	2	2-140-124-01	26	36
2-121-143-02	32	3	2-140-124-02	26	36
2-121-143-03	32	5	2-140-124-03	26	36
2-121-143-04	32	4	2-140-124-04	26	36
2-121-162-02	32	6	2-141-033-12	27	11
2-121-180-03	33	3	2-141-034-46	30	2
2-121-196-02	23	47	2-141-035-12	29	7
2-121-199-01	23	48	2-141-036-57	28	2
2-121-300-44	23	42	2-141-050-05	93	2
2-121-450-01	23	44	2-141-057-17	28	3
2-121-470-20	23	33	2-141-059-10	28	1
2-121-480-03	23	23	2-141-059-11	28	1
2-130-091-03	19	1	2-141-059-12	28	1
2-130-135-02	3	9	2-141-059-13	28	1
	4	1	2-141-061-01	27	5
	19	10	2-141-066-01	27	4
	81	29	2-141-073-18	26	40
2-131-048-04	19	14	2-141-078-02	27	3
2-131-062-03	21	8	2-141-079-03	26	23
2-131-076-01	19	3	2-141-084-02	26	20
2-131-081-08	23	8	2-141-088-04	26	35
2-131-090-38	19	15	2-141-102-04	23	16
	22		2-141-119-01	26	32
2-131-093-06	22	4	2-141-120-40	26	10
2-131-102-01	19	4		27	
2-131-103-01	21	5	2-141-121-04	23	13
2-131-110-63	19	6	2-141-122-09	26	18
	21		2-141-124-05	26	33
2-131-120-03	19	2	2-141-126-03	26	17
2-131-129-01	21	6	2-141-136-01	29	3
2-131-130-41	18	3	2-141-140-38	23	19
	19			26	
2-131-133-01	21	3	2-141-145-04	27	8
2-131-137-01	21	2	2-141-146-03	27	9
2-131-140-09	23	17	2-141-147-02	14	30
2-131-162-06	21	4	2-141-148-01	26	42
2-131-165-03	22	1	2-141-148-02	26	42
2-131-170-11	22	2	2-141-148-03	26	42
2-131-196-01	23	12	2-141-150-31	26	12
2-131-320-02	21	7		29	
2-131-340-01	23	7	2-141-170-22	26	15
2-131-350-01	23	9		28	
2-140-096-01	2	36	2-141-199-01	23	22
2-140-096-02	2	36	2-141-199-02	23	22
2-140-096-03	2	36	2-141-199-03	23	22
2-140-096-04	2	36	2-141-221-01	26	14
2-140-096-05	2	36	2-141-222-01	26	13

CROSS-REFERENCE INDEXES

PART NUMBER INDEX

PART NUMBER	FIG.	ITEM	PART NUMBER	FIG.	ITEM
2-141-229-10	26	26	2-160-011-09	42	9
2-141-229-11	26	28	2-160-012-05	42	5
2-141-234-01	29	5	2-160-013-06	42	12
2-141-234-02	29	4	2-160-015-04	43	2
2-141-238-01	29	6	2-160-017-02	42	18
2-141-239-01	23	15	2-160-018-02	42	19
2-141-239-02	23	15	2-160-020-14	42	33
2-141-249-03	23	3		43	
2-141-251-01	23	2	2-160-030-05	42	26
2-141-253-01	23	1	2-160-055-02	7	9
2-141-271-02	26	39	2-160-061-01	46	12
2-141-305-02	26	7	2-160-113-02	7	3
2-141-311-01	27	2	2-160-114-01	7	4
2-141-337-05	30	1	2-160-144-02	42	7
2-141-337-06	30	1	2-160-160-01	3	10
2-141-337-12	30	1	2-160-163-07	5	19
2-141-338-04	26	9	2-160-167-03	5	15
2-141-341-03	2	10	2-160-171-01	5	1
2-141-341-04	2	10	2-160-172-03	5	11
2-141-341-05	2	10	2-160-175-02	5	8
2-141-341-06	2	10	2-160-190-06	7	19
2-141-341-07	2	10	2-160-201-01	43	3
2-141-341-08	2	10	2-160-209-02	80	12
2-141-341-09	2	10	2-160-225-03	2	80
2-141-341-10	2	10	2-160-227-02	43	6
2-141-341-11	2	10	2-160-239-03	81	90
2-141-342-02	27	6	2-160-243-01	80	4
2-141-347-02	26	6	2-160-264-01	5	58
2-141-350-06	26	41	2-160-266-01	5	47
	30		2-160-267-01	5	26
2-141-360-04	30	3	2-160-271-06	5	34
2-141-380-19	26	25	2-160-272-05	5	44
2-141-390-01	26	27	2-160-273-01	5	49
2-141-400-01	26	24	2-160-274-02	5	45
2-141-430-05.	26	11	2-160-275-01	5	32
2-141-460-06	23	4	2-160-281-01	5	35
2-141-483-01	26	16	2-160-281-02	5	35
2-141-496-01	23	14	2-160-281-03	5	35
2-141-740-01	27	10	2-160-283-01	5	33
2-141-920-01	27	7	2-160-286-02	5	48
2-150-055-01	89	1	2-160-287-04	5	50
2-150-056-02	89	2	2-160-288-05	5	46
2-160-002-14	43	13	2-160-291-01	5	55
2-160-003-01	43	5	2-160-293-04	5	64
2-160-004-04	87	1	2-160-296-12	5	53
2-160-008-08	42	29	2-160-297-05	5	75
2-160-009-01	42	14	2-160-298-01	7	11
2-160-010-22	41	3	2-160-303-01	42	6
	42		2-160-304-02	42	4
	87		2-160-305-01	42	31

CROSS-REFERENCE INDEXES

PART NUMBER INDEX

PART NUMBER	FIG.	ITEM	PART NUMBER	FIG.	ITEM
2-160-307-01	5	51	2-160-561-01	6	2
2-160-309-01	43	11	2-160-589-01	42	27
2-160-317-01	83	8	2-160-589-02	42	27
2-160-318-01	83	5	2-160-589-03	42	27
2-160-322-01	81	6	2-160-589-04	42	27
2-160-324-01	5	56	2-160-589-05	42	27
2-160-331-03	5	41	2-160-602-02	81	42
2-160-335-01	81	55	2-160-640-03	81	14
2-160-340-04	5	27	2-160-670-04	83	1
2-160-350-35	4	5	2-160-720-05	80	38
	5		2-160-720-06	80	26
2-160-361-01	41	4	2-160-730-01	80	30
2-160-364-01	46	27	2-160-740-01	80	29
2-160-375-01	3	11	2-160-740-06	80	37
2-160-378-01	42	15	2-160-750-02	81	50
2-160-381-02	5	29		83	
2-160-394-04	75	24	2-160-760-01	81	97
2-160-397-02	75	9	2-160-770-01	83	10
2-160-398-02	75	18	2-160-790-04	45	63
2-160-402-01	75	14		75	
2-160-403-02	75	12	2-160-800-03	75	3
2-160-404-01	75	10	2-160-940-05	76	18
2-160-405-01	75	21		76	29
2-160-406-01	75	8	2-160-950-37	76	8
2-160-407-01	75	7	2-160-950-38	76	19
2-160-408-02	75	6	2-160-980-03	45	20
2-160-411-01	75	16	2-161-091-03	81	69
2-160-417-04	75	20	2-161-094-01	80	20
2-160-418-01	75	22	2-161-095-01	80	19
2-160-426-01	75	19	2-161-096-01	81	49
2-160-431-01	45	64	2-161-097-01	46	14
2-160-433-01	75	17	2-161-098-01	80	13
2-160-440-03	2	110	2-161-099-01	2	89
2-160-481-02	76	13	2-161-099-02	80	18
	76	25	2-161-099-03	2	88
2-160-482-02	76	14	2-161-108-02	80	25
	76	24	2-161-109-03	81	21
2-160-492-01	76	10	2-161-109-04	80	36
	76	21	2-161-119-01	45	67
2-160-493-01	76	12	2-161-132-01	76	3
	76	23	2-161-147-01	46	25
2-160-519-02	80	23		81	76
2-160-520-01	5	62	2-161-152-01	81	85
2-160-524-02	5	71	2-161-157-01	38	13
2-160-530-03	5	65	2-161-158-01	76	5
2-160-540-04	5	68	2-161-161-01	76	4
2-160-541-02	7	17	2-161-163-01	76	7
2-160-542-02	7	18	2-161-178-01	5	20
2-160-551-02	46	20	2-161-179-01	5	4
2-160-560-03	42	23	2-161-182-03	6	3

CROSS-REFERENCE INDEXES

PART NUMBER INDEX

PART NUMBER	FIG.	ITEM	PART NUMBER	FIG.	ITEM
2-161-183-01	5	12	2-300-066-02	10	5
2-161-184-01	5	3	2-300-103-01	81	10
2-161-186-01	7	13	2-300-114-01	81	28
2-161-187-01	7	16	2-300-115-01	81	1
2-161-188-01	7	14	2-300-117-01	81	15
2-161-200-10	1		2-300-118-01	3	12
2-161-201-02	46	22	2-300-121-01	81	44
2-161-211-02	7	8	2-300-131-01	42	22
2-161-230-01	46	11		87	2
2-161-244-01	4	4	2-300-138	42	17
2-161-290-04	45	16	2-300-139-01	42	30
2-161-299-01	45	68	2-300-143-01	14	28
2-161-340-02	80	27	2-300-144-01	38	79
2-161-350-02	81	65	2-300-145-01	36	12
2-161-360-01	3	14	2-300-146-01	36	27
2-161-370-01	81	58	2-300-158-01	2	55
2-161-480-01	5	16	2-300-176-01	92	16
2-161-490-01	5	5	2-300-178-01	85	3
2-161-550-01	45	27	2-300-179-01	46	8
2-161-560-02	45	31	2-300-182-01	17	2
2-161-620-64	46	26		92	18
	47		2-300-183-01	5	70
2-161-630-03	45	66	2-300-185-01	5	73
	77		2-300-186-01	5	72
2-161-790-03	3	18	2-300-196-01	46	6
2-163-887-01	76	1	2-300-199-01	34	4
2-170-420-01	45	33	2-300-204-01	2	53
	79		2-300-207-01	87	3
2-170-440-01	45	43	2-300-216-03	45	21
2-170-450-02	45	52	2-300-228-01	76	11
2-170-460-02	45	34		76	22
2-170-590-01	81	35	2-300-234-01	45	10
2-171-020-01	81	27	2-300-241-01	45	23
2-171-110-01	81	81	2-300-242-01	46	15
2-180-002-01	2	101	2-300-243-01	81	23
2-200-071-27	93	1	2-300-244-01	45	4
2-300-005-02	40	19	2-300-247-01	81	51
2-300-009-03	36	2	2-300-249-01	3	8
2-300-013-01	42	25	2-300-255-01	81	54
2-300-016-03	38	50	2-300-256-01	45	55
	38	53	2-300-272	80	39
2-300-017-01	14	15	2-300-281-01	23	21
2-300-022-02	14	18	2-300-282-02	23	20
2-300-023-02	40	23	2-300-287-01	93	12
2-300-031-01	40	10	2-300-293-01	38	74
2-300-034-01	2	37	2-300-297-01	2	117
2-300-035-01	2	132	2-300-298-01	21	1
2-300-056-02	10	5	2-300-302-01	5	43
2-300-059-01	2	9	2-300-312-01	81	67
2-300-064-01	26	38	2-300-315-01	81	77

PART NUMBER INDEX

PART NUMBER	FIG.	ITEM	PART NUMBER	FIG.	ITEM
2-300-323-01	2	118	2-300-944-01	81	84
2-300-325-01	90	1	2-300-973-01	2	38
2-300-345-01	7	15	2-300-978-01	91	1
2-300-354-01	35	7	2-300-994-01	92	32
2-300-355-01	36	29	2-303-357-01	76	17
2-300-361-01	5	25		76	28
2-300-365-01	26	21	2-303-631-01	42	28
2-300-385-01	81	63	2-303-914-01	76	16
2-300-386-03	81	66		76	27
2-300-387-04	26	22	2-310-024-01	81	38
2-300-391-01	81	93	2-310-043	80	9
2-300-515-01	46	21	2-310-052-02	26	3
2-300-712-01	37	12	2-310-053-02	26	4
2-300-731-01	10	13	2-310-054-02	26	5
2-300-743-01	3	1	2-310-091-01	76	15
2-300-793-01	24	8		76	26
2-300-796-01	79	1	2-310-092-01	81	96
2-300-801-01	79	8		82	
2-300-812-01	77	2	2-310-096-01	81	34
2-300-814	45	46	2-310-108-01	3	38
2-300-815-02	45	45	2-310-109-01	45	58
2-300-818-01	45	41	2W1-17-14-32	2	97
2-300-821-01	80	31		15	3
2-300-823	45	36	203-1013P1	56	1
2-300-824-02	45	35	206-102	149	13
2-300-826-02	81	9	206-103	149	12
2-300-832-01	25	6	2110-215	60	2
2-300-833-01	25	5	2170	149	10
2-300-842-01	77	4	24005Z-088	79	2
	78		250-8	150	2
2-300-843-02	86	5	25255-2	79	5
2-300-844-01	86	8	25255H	79	7
2-300-845-01	45	26	27D427	8	2
2-300-848-01	77	5		9	2
2-300-858-01	46	3	285	150	3
2-300-874-01	3	27	3-300-429-01	81	41
2-300-878-01	3	33	3C3960G03	135	3
2-300-882-01	3	24	3JBSSJX	116	
2-300-889-01	46	7	3250W-1-103	148	37
2-300-907-01	45	30	33-2	149	16
2-300-908-01	45	48	34254	45	50
2-300-922-01	81	60	34659	45	51
2-300-923-01	81	59	3591-5CNV0469	82	44
2-300-933-02	36	10	3621-4CN0375	82	43
	38	18	39A11813	60	33
2-300-934-01	36	18	4042-832-SS-0	148	17
	42	11	44D30-01-1-AJN	149	15
2-300-935-01	36	7	44M60-02-05N	148	22
2-300-941-01	14	23	5J2321D	116	
	36	24	5007466	74	15
2-300-941-01	38	77			
	44	8			

CROSS-REFERENCE INDEXES

PART NUMBER INDEX					
PART NUMBER	FIG.	ITEM	PART NUMBER	FIG.	ITEM
501465	54	4	515275	48	14
502074	62	18	515279	50	14
502174	53	6	515285	62	25
502539	48	34	515347	60	3
502896	50	12	515803	49	9
506595	56	6	518862	62	5
	56	24	520348	62	38
511419-19	54	24	520834	50	13
512528	56	13	522603	51	3
512530	56	2	522606	48	25
512531	56	14	523141	50	5
512569-1	51	14	523144	50	8
512569-17	63	32	523146	50	10
513048	71	7	523147	50	6
513060	56	19	524373	51	30
513062	56	17	524409	48	13
513066	56	10	526815	51	4
513076	49	14	535577	62	37
513084	58	9	537543	51	17
513088	58	3	537544	55	8
513090	58	4	540740	63	23
513111	61	5	540769	52	6
	65	5	540906	58	14
513129	51	13	540908	70	6
513132	69	9	540957	68	10
513139	69	1	540965	68	11
513183	47	19	540982	60	4
513195	52	21	540983	60	12
513208	60	11	542005	53	27
513209	60	9	542760	62	6
513210	60	6	552366	68	14
513214	52	2	552448	52	31
513216	49	16	552505	67	6
513217	49	15	552512	69	10
513227	51	18	552513	69	11
513229	55	7	552516	69	19
513232	55	4	552716	68	12
513233	55	3	552753	51	26
513258	50	4	552757	51	11
513775	60	10	552759	51	9
	60	25		61	9
514201	48	30	552763	60	16
	62	3	552765	61	1
514247	62	31	552770	60	28
514248	62	29	552785	55	1
514250	63	15	552791	52	8
515225	51	2	553207	58	7
515250	50	24	553208	58	5
515251	50	27	553209	58	13
515255	50	17	553213	62	12

CROSS-REFERENCE INDEXES

PART NUMBER INDEX					
PART NUMBER	FIG.	ITEM	PART NUMBER	FIG.	ITEM
553214	62	13	562026-25	63	29
553217	55	6		69	6
553219	55	9	562026-26	55	23
553221	68	18	562026-31	53	38
553225-1	51	31	565482	50	21
553231	53	10	565498	50	20
553238	60	31	569296	50	34
553239	56	12	572331	56	20
	60	23	573042	53	8
553265	59	15	575617	52	20
553267	59	10	577258-9	56	5
553269	49	10		56	23
553294	66	2	577896-6	53	2
553298	59	2		65	10
557263	58	18	580605	63	24
557266-1	57	21	581707	63	6
557501-1	57	11	581773-2	63	5
557502-1	57	10	582673-2	64	7
557508	57	7	583367	48	8
558404	59	4		48	20
558405	51	33	584930	49	12
558407	51	34	584941	49	11
558409	68	8	585910	50	19
558410	63	31	585911	47	30
558411	51	8		50	1
558412	52	18	585914	50	3
558413	52	30	588230	67	7
558441	54	22	588315	55	16
558442	60	13	588316	55	15
558586	67	2	588319	60	27
558726	48	24	588320-1	65	7
558776	52	4	588320-3	64	20
558789	47	25	588320-4	64	19
558792	47	26	588326	65	13
560143	52	27	588941-168	57	16
561055	51	28		64	10
561056	51	27	588941-169	57	16
561674	53	29		64	10
561791	64	29	588941-170	57	16
561794	61	6		64	10
561795	57	9	588941-171	57	16
561961	57	18		64	10
561962	57	19	588941-172	57	16
561963	57	15		64	10
561964	57	17	588941-173	57	16
561996	51	23		64	10
562026-15	68	17	588941-174	57	16
562026-18	63	20		64	10
	69	16	588941-175	57	16
562026-24	68	5		64	10

CROSS-REFERENCE INDEXES

PART NUMBER INDEX

PART NUMBER	FIG.	ITEM	PART NUMBER	FIG.	ITEM
588941-176	57	16	69402-18	69	15
	64	10	69402-24	68	4
588941-190	49	7	69402-25	63	28
588941-309	72	14		69	5
	72	15	69402-26	55	22
588941-310	72	14	69402-31	53	37
588941-311	72	14	69413A10-16	60	35
588941-313	72	14	69413A10-22	60	34
588941-314	72	14	69456A15	53	5
588941-342	72	14	69456A17	47	5
588941-9	58	22		57	8
589659	69	21	69459A4	64	14
589789	56	15		70	3
591668	67	5	69460A4	64	15
592899-17	64	5		70	4
593801	62	8	69461A4	64	16
593884	64	24		70	5
595811-6	64	23	69474B2-4	51	16
599299-2	48	1	69474B2-6	52	19
599299-3	48	3	69474B3-9	50	16
673-2	148	32	69483A070G865	50	37
69257-16	54	19	69483P070-114	57	13
69272-02	72	2	69483P070-176	57	27
69272-25	72	12	69483P070-301	57	20
69280-50	69	7	69483P070-364	47	14
69285-204	49	3	69483P070-426	47	15
69289-254	49	8	69483P129-178	58	32
69289-257	49	6	69494M8	53	17
69291C6-3-12	72	4	69510-72	53	26
69291C6-3-22	72	20	69522-2A19	68	6
69300-3-5	47	4	69522-3C9	72	9
69304-3-5	60	36	69522-4C15	63	21
69331-3-4	51	40	69522-6A12	64	26
69371-5	58	31	69538A6-10	63	4
69386A10Z6	51	10	69538A6-8	64	13
69391-18	63	17	69538A6-9	69	20
69391-24	68	2	69538A8-5	61	8
69391-25	63	26	69538A8-6	57	6
	69	3	69538A9-10	59	14
69391-26	55	20		60	30
69401-15	68	15	69538A9-6	59	12
69401-18	63	18	69538B12-7	59	8
	69	14	69538B6-5	52	25
69401-24	68	3	69552-10	59	13
69401-25	63	27		60	29
	69	4		63	3
69401-26	55	21	69552-5	52	24
69401-34	53	36		61	7
69402-15	68	16	69552-6	57	5
69402-18	63	19		59	11

CROSS-REFERENCE INDEXES

PART NUMBER INDEX					
PART NUMBER	FIG.	ITEM	PART NUMBER	FIG.	ITEM
69552-7	59	7	69984S75	63	25
69580-1	46	28		69	2
69581-10-5F	53	23	69984S81	55	19
69581-10-6F	54	1	700587-11	64	31
69581-6-3A	60	15	704608-1	48	10
69582-10-4A	48	26	704609-1	62	9
69582-10-7A	47	20	704619-1	64	9
69619-5	58	33	704620-1	64	21
69678-04-14	71	13	704631-1	64	25
69678-2-28	71	12	704652-1	63	14
69679-3-12	57	12	704717-3	52	16
	57	29	704745-1	51	24
	70	8	704796-1	66	1
69679-3-18	70	9	704797-1	66	3
69691A27	50	11	704798-26	53	33
69692A63	49	1		66	
69725-3D10	61	4	704802-1	58	15
69725-3D12	47	12	704804-1	48	15
	50	26	704806-1	65	8
	65	4	704808-2	55	14
69725-3D16	63	12	704810-1	55	13
69725-3G20	57	3	704811-2	65	16
	65	3	704812-1	65	9
69725-4C32	52	1	704814-3	64	32
69725S3G24	62	24	704817-1	65	12
69767-3-5	65	15	704819-1	64	6
69823A14-29	71	4	704824-7	60	26
69823A14-37	71	2	704838-2	62	15
69823A14-45	71	3	704843-15	57	24
69824-6	63	41	704843-17	50	7
69824-7	71	1	704843-21	67	4
69825-19-5	63	42	704843-23	48	17
69890-102	62	30	704935-3	55	18
69890-241	62	35	707302-2	56	26
69890-266	47	32	707303-1	56	11
69897F5	53	28	707304-1	56	7
69897F6	51	41		56	25
	62	28	707305-1	56	4
69897F7	50	29		56	22
	51	45	707306-2	56	21
	56	28	707307-1	56	8
	59	28	707308-1	56	3
69915-3	52	9	707314-2	52	32
69965S106	59	3		68	
69983S56	62	4	707315-1	68	19
	68	7	707319-2	52	28
69983S59	48	7	707336-10	55	25
	48	19		71	
69983S93	67	1	707336-13	55	25
69984S118	53	34		71	

CROSS-REFERENCE INDEXES

PART NUMBER INDEX					
PART NUMBER	FIG.	ITEM	PART NUMBER	FIG.	ITEM
707338-1	59	25	732026-33	72	21
707349-1	62	34	732026-34	72	21
707393-1	54	6	732026-40	72	3
710606-12	53	32	732026-43	59	20
710606-3	53	30		64	27
710607-2	53	3		72	21
710726-4	63	36	732026-46	64	8
710729-2	48	5	732026-47	64	8
716062-38	148	19	732026-48	64	8
716545-1	50	28	732026-49	64	8
717715-1	47	23	732026-50	64	8
717721-2	48	33	732026-51	64	8
717722-1	48	31	732026-52	64	8
718971-2	59	16	732032-53	54	23
718972-1	70	1	732032-54	54	23
718973-11	57	31	732032-55	54	23
718973-2	57	28	732032-56	54	23
718974-1	57	4	732032-57	54	23
718975-2	47	8	732032-58	54	23
718976-1	47	7	732040-7	59	19
718977-2	47	16	732051-2	53	35
718979-1	57	25	732059-68	69	12
718980-2	57	23	732059-69	69	12
719156-2	62	32	732059-70	69	12
719297-1	57	26	732059-71	69	12
728040-7	53	13	732059-72	69	12
	74		732059-73	69	12
728099-1	49	2	732097-3	63	9
728184-1	49	5	732110-106	63	10
728184-2	49	5	732110-136	55	24
728184-3	49	5	732110-61	63	10
728184-4	49	5	732110-62	63	10
728184-5	49	5	732110-63	63	10
728184-6	49	5	732110-65	63	10
728185-4	69	13	732110-66	63	10
732012-73	48	22	732175-2	69	24
732018-20	72	13	732870-10	60	40
732026-28	59	20		70	
	64	27	732884-1	64	3
	72	21	732909-1	69	27
732026-29	59	20	732910-2	69	28
	64	27	734493-1	48	11
	72	21	739616-1	51	29
732026-30	59	20	739713-1	60	32
	64	27	739714-1	48	23
	72	21	739714-2	50	9
732026-32	59	20	742512-1	69	17
	64	27	742513-1	69	8
	72	21	742514-1	50	25
732026-33	64	27	742515-2	69	25

CROSS-REFERENCE INDEXES

PART NUMBER INDEX					
PART NUMBER	FIG.	ITEM	PART NUMBER	FIG.	ITEM
742533-1	51	37	767817-1	58	24
743405-1	59	21	767818-1	58	25
743408-2	59	22	767821-1	72	19
	61		767823-1	64	11
748166-2	63	22	767824-1	64	28
751934-1	54	14	767825-1	64	30
751935-1	47	13	774530-1	60	19
752098-1	53	14	776633-1	52	26
753611-4	63	40	776644-1	52	22
753612-1	63	34	776779-1	52	10
755247-2	56	36	776780-1	52	14
755247-20	56	37	782377-1	54	18
755247-30	56	38	7913357	148	18
758006-4	63	38	792172-1	54	7
758007-2	63	7	792172-2	54	11
758029-1	61	10	792173-1	48	12
758056-1	53	41	798782-1	47	3
758057-2	53	39	8016-S-12	3	39
758078-1	60	38	8016-S-5	3	7
758079-1	58	29	82869	60	22
759033-1	47	31	83377	51	5
762041-1	50	33	87022-2	52	7
763630-9	66	4	87254	47	11
766321-1	55	17		57	2
766357-1	62	39		64	2
766358-1	62	36	88943	54	5
766361-1	48	16	88948	60	24
766362-1	48	4	89224	58	28
766363-1	56	18	89279	62	14
766376-1	48	21	902-123-01	74	46
766377-1	48	9	902-163	74	48
766604-1	48	6	902-205	74	11
766607-1	48	18	94835-1	BULK	3
766641-1	69	23	99-3946	74	24
766655-1	48	32	99-4492	74	53
767801-1	72	23	99-4594	74	7
767803-1	72	5	99-4651-03	74	33
767805-1	72	1	99-4652	74	36
767807-1	72	22	99-4653	74	50
767807-10	72	24	99-4656	74	22
767808-1	72	17	99-4657	74	41
767809-1	72	10	99-4659	74	17
767810-1	72	6	99-4727	74	31
767810-10	72	8	99-4771	74	20
767811-1	72	11	99-4789	74	30
767812-1	72	16	99-4977	74	28
767812-10	72	18	99-5000-47	74	2
767813-1	72	25	99-5112	74	10
767815-1	64	12			
767816-1	64	17			

TM 1-2840-254-23P

By Order of the Secretary of the Army:

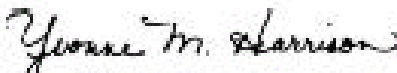
Official: 
YVONNE M. HARRISON
Administrative Assistant to the
Secretary of the Army
00905

DENNIS J. REIMER
General, United States Army
Chief of Staff

DISTRIBUTION:

To be distributed in accordance with DA Form 12-31-E, block no. 0748,
requirements for TM 1-2840-254-23P.

U.S. GOVERNMENT PRINTING OFFICE: 1995-655-121/20345

These are the instructions for sending an electronic 2028

The following format must be used if submitting an electronic 2028. The subject line must be exactly the same and all fields must be included; however only the following fields are mandatory: 1, 3, 4, 5, 6, 7, 8, 9, 10, 13, 15, 16, 17, and 27.

From: "Whomever" <whomever@wherever.army.mil>

To: 2028@redstone.army.mil

Subject: DA Form 2028

1. **From:** Joe Smith
2. **Unit:** home
3. **Address:** 4300 Park
4. **City:** Hometown
5. **St:** MO
6. **Zip:** 77777
7. **Date Sent:** 19-OCT-93
8. **Pub no:** 55-2840-229-23
9. **Pub Title:** TM
10. **Publication Date:** 04-JUL-85
11. **Change Number:** 7
12. **Submitter Rank:** MSG
13. **Submitter FName:** Joe
14. **Submitter MName:** T
15. **Submitter LName:** Smith
16. **Submitter Phone:** 123-123-1234
17. **Problem:** 1
18. **Page:** 2
19. **Paragraph:** 3
20. **Line:** 4
21. **NSN:** 5
22. **Reference:** 6
23. **Figure:** 7
24. **Table:** 8
25. **Item:** 9
26. **Total:** 123
27. **Text:**

This is the text for the problem below line 27.

RECOMMENDED CHANGES TO PUBLICATIONS AND BLANK FORMS For use of this form, see AR 25-30; the proponent agency is ODISC4.						Use Part II (reverse) for Repair Parts and Special Tool Lists (RPSTL) and Supply Catalogs/Supply Manuals (SC/SM)	DATE 8/30/02
TO: (Forward to proponent of publication or form)(Include ZIP Code) Commander, U.S. Army Aviation and Missile Command ATTN: AMSAM-MMC-MA-NP Redstone Arsenal, AL 35898						FROM: (Activity and location)(Include ZIP Code) MSG, Jane Q. Doe 1234 Any Street Nowhere Town, AL 34565	
PART 1 – ALL PUBLICATIONS (EXCEPT RPSTL AND SC/SM) AND BLANK FORMS							
PUBLICATION/FORM NUMBER TM 9-1005-433-24						DATE 16 Sep 2002	TITLE Organizational, Direct Support, And General Support Maintenance Manual for Machine Gun, .50 Caliber M3P and M3P Machine Gun Electrical Test Set Used On Avenger Air Defense Weapon System
ITEM NO.	PAGE NO.	PARA-GRAPH	LINE NO. *	FIGURE NO.	TABLE NO.	RECOMMENDED CHANGES AND REASON	
1	WP0005 PG 3		2			Test or Corrective Action column should identify a different WP number.	
<i>* Reference to line numbers within the paragraph or subparagraph.</i>							
TYPED NAME, GRADE OR TITLE MSG, Jane Q. Doe, SFC						TELEPHONE EXCHANGE/AUTOVON, PLUS EXTENSION 788-1234	SIGNATURE

EXAMPLE

TO: (Forward direct to addressee listed in publication) Commander, U.S. Army Aviation and Missile Command ATTN: AMSAM-MMC-MA-NP Redstone Arsenal, AL 35898	FROM: (Activity and location) (Include ZIP Code) MSG, Jane Q. Doe 1234 Any Street Nowhere Town, AL 34565	DATE 8/30/02
--	--	------------------------

PART II – REPAIR PARTS AND SPECIAL TOOL LISTS AND SUPPLY CATALOGS/SUPPLY MANUALS

PUBLICATION NUMBER			DATE	TITLE				
PAGE NO.	COLM NO.	LINE NO.	NATIONAL STOCK NUMBER	REFERENCE NO.	FIGURE NO.	ITEM NO.	TOTAL NO. OF MAJOR ITEMS SUPPORTED	RECOMMENDED ACTION

PART III – REMARKS (Any general remarks, corrections, or suggestions for improvement of publications and blank forms. Additional blank sheets may be used if more space is needed.)

EXAMPLE

TYPED NAME, GRADE OR TITLE MSG, Jane Q. Doe, SFC	TELEPHONE EXCHANGE/AUTOVON, PLUS EXTENSION 788-1234	SIGNATURE
---	--	-----------

RECOMMENDED CHANGES TO PUBLICATIONS AND BLANK FORMS <small>For use of this form, see AR 25-30; the proponent agency is ODISC4.</small>						Use Part II (<i>reverse</i>) for Repair Parts and Special Tool Lists (RPSTL) and Supply Catalogs/Supply Manuals (SC/SM)	DATE
TO: (<i>Forward to proponent of publication or form</i>)(<i>Include ZIP Code</i>) Commander, U.S. Army Aviation and Missile Command ATTN: AMSAM-MMC-MA-NP Redstone Arsenal, AL 35898						FROM: (<i>Activity and location</i>)(<i>Include ZIP Code</i>)	
PART 1 – ALL PUBLICATIONS (EXCEPT RPSTL AND SC/SM) AND BLANK FORMS							
PUBLICATION/FORM NUMBER TM 1-2840-254-23P						DATE 15 SEP 1995	TITLE Engine, Gas Turbine Model T55-L-712
ITEM NO.	PAGE NO.	PARA-GRAPH	LINE NO. *	FIGURE NO.	TABLE NO.	RECOMMENDED CHANGES AND REASON	
<i>* Reference to line numbers within the paragraph or subparagraph.</i>							
TYPED NAME, GRADE OR TITLE						TELEPHONE EXCHANGE/ AUTOVON, PLUS EXTENSION	SIGNATURE

TO: (Forward direct to addressee listed in publication) Commander, U.S. Army Aviation and Missile Command ATTN: AMSAM-MMC-MA-NP Redstone Arsenal, AL 35898	FROM: (Activity and location) (Include ZIP Code)	DATE
--	---	-------------

PART II – REPAIR PARTS AND SPECIAL TOOL LISTS AND SUPPLY CATALOGS/SUPPLY MANUALS

PUBLICATION NUMBER TM 1-2840-254-23P	DATE 15 SEP 1995	TITLE Engine, Gas Turbine, Model T55-L-712
--	----------------------------	--

PAGE NO.	COLM NO.	LINE NO.	NATIONAL STOCK NUMBER	REFERENCE NO.	FIGURE NO.	ITEM NO.	TOTAL NO. OF MAJOR ITEMS SUPPORTED	RECOMMENDED ACTION

PART III – REMARKS (Any general remarks or recommendations, or suggestions for improvement of publications and blank forms. Additional blank sheets may be used if more space is needed.)

TYPED NAME, GRADE OR TITLE	TELEPHONE EXCHANGE/AUTOVON, PLUS EXTENSION	SIGNATURE
----------------------------	--	-----------

The Metric System and Equivalents

Linear Measure

1 centimeter = 10 millimeters = .39 inch
 1 decimeter = 10 centimeters = 3.94 inches
 1 meter = 10 decimeters = 39.37 inches
 1 dekameter = 10 meters = 32.8 feet
 1 hectometer = 10 dekameters = 328.08 feet
 1 kilometer = 10 hectometers = 3,280.8 feet

Weights

1 centigram = 10 milligrams = .15 grain
 1 decigram = 10 centigrams = 1.54 grains
 1 gram = 10 decigrams = .035 ounce
 1 decagram = 10 grams = .35 ounce
 1 hectogram = 10 decagrams = 3.52 ounces
 1 kilogram = 10 hectograms = 2.2 pounds
 1 quintal = 100 kilograms = 220.46 pounds
 1 metric ton = 10 quintals = 1.1 short tons

Liquid Measure

1 centiliter = 10 milliliters = .34 fl. ounce
 1 deciliter = 10 centiliters = 3.38 fl. ounces
 1 liter = 10 deciliters = 33.81 fl. ounces
 1 dekaliter = 10 liters = 2.64 gallons
 1 hectoliter = 10 dekaliters = 26.42 gallons
 1 kiloliter = 10 hectoliters = 264.18 gallons

Square Measure

1 sq. centimeter = 100 sq. millimeters = .155 sq. inch
 1 sq. decimeter = 100 sq. centimeters = 15.5 sq. inches
 1 sq. meter (centare) = 100 sq. decimeters = 10.76 sq. feet
 1 sq. dekameter (are) = 100 sq. meters = 1,076.4 sq. feet
 1 sq. hectometer (hectare) = 100 sq. dekameters = 2.47 acres
 1 sq. kilometer = 100 sq. hectometers = .386 sq. mile

Cubic Measure

1 cu. centimeter = 1000 cu. millimeters = .06 cu. inch
 1 cu. decimeter = 1000 cu. centimeters = 61.02 cu. inches
 1 cu. meter = 1000 cu. decimeters = 35.31 cu. feet

Approximate Conversion Factors

To change	To	Multiply by	To change	To	Multiply by
inches	centimeters	2.540	ounce-inches	Newton-meters	.007062
feet	meters	.305	centimeters	inches	.394
yards	meters	.914	meters	feet	3.280
miles	kilometers	1.609	meters	yards	1.094
square inches	square centimeters	6.451	kilometers	miles	.621
square feet	square meters	.093	square centimeters	square inches	.155
square yards	square meters	.836	square meters	square feet	10.764
square miles	square kilometers	2.590	square meters	square yards	1.196
acres	square hectometers	.405	square kilometers	square miles	.386
cubic feet	cubic meters	.028	square hectometers	acres	2.471
cubic yards	cubic meters	.765	cubic meters	cubic feet	35.315
fluid ounces	milliliters	29.573	cubic meters	cubic yards	1.308
pints	liters	.473	milliliters	fluid ounces	.034
quarts	liters	.946	liters	pints	2.113
gallons	liters	3.785	liters	quarts	1.057
ounces	grams	28.349	liters	gallons	.264
pounds	kilograms	.454	grams	ounces	.035
short tons	metric tons	.907	kilograms	pounds	2.205
pound-feet	Newton-meters	1.356	metric tons	short tons	1.102
pound-inches	Newton-meters	.11296			

Temperature (Exact)

°F	Fahrenheit temperature	5/9 (after subtracting 32)	Celsius temperature	°C
----	------------------------	----------------------------	---------------------	----

